BACH

371

Vierstimmige Choräle

JOH. SEB. BACH

371

Vierstimmige Choralgesänge

Eigentum der Verleger für alle Länder
BREITKOPF & HÄRTEL
LEIPZIG
E. B. 10

Printed in Germany

Passion Music No - 72 - p. 171
" - 63 - p. 149
" - 53 - p. 12

Chorale Book No 80 - p. 35
" 67 - p. 29
" 63 - p. 27
" 59 - p. 26
" 24 - p. 1

Vorbemerkung.

Die vorliegende Ausgabe der Choralbearbeitungen J. S. Bach's unterscheidet sich von den früheren Ausgaben durch grössere Authenticität und Correctheit des Inhaltes. Die Originallesarten Bach's, welche in den ursprünglichen Ausgaben (1765—1787) theils aus Absicht, theils aus Nachlässigkeit Abänderungen erlitten hatten, sind, so weit ein Zurückgehen auf die Quellen es ermöglichte, hier treu wiedergegeben worden, doch sind die Reihenfolge der einzelnen Nummern, die Ueberschriften und Tonarten derselben in Rücksicht auf den praktischen Zweck der Sammlung unverändert geblieben. Aus gleicher Rücksicht erschien es angemessen, die wenigen Choralbearbeitungen, welche sich der Lesart nach doppelt vorfanden, an ihrer Stelle zu belassen; es wurde für genügend erachtet, sie durch Hinweis auf einander kenntlich zu machen.

Verzeichniss der Choräle.

Seite

A.

Ach bleib bei uns, Herr Jesu Christ 79
Ach Gott, erhör' mein Seufzen 83
Ach Gott und Herr 18. 134
Ach Gott, vom Himmel sieh' darein . . 2. 122. 126
Ach Gott, wie manches Herzeleid . . 70. 102. 148
Ach lieben Christen, seid getrost 14. 144
Ach, was soll ich Sünder machen 18
Ach wie nichtig, ach wie flüchtig 21
Allein Gott in der Höh' sei Ehr' 56. 119. 151. 156
Allein zu dir, Herr Jesu Christ 7. 172
Alle Menschen müssen sterben 69
Alles ist an Gottes Segen 57
Als der gütige Gott 72
Als Jesus Christus in der Nacht 81
Als vierzig Tag' nach Ostern 97
An Wasserflüssen Babylon 3
Auf, auf, mein Herz, und du mein ganzer . . . 55
Auf meinen lieben Gott 146
Aus meines Herzens Grunde 1
Aus tiefer Noth schrei' ich zu dir 6

B.

Befiehl du deine Wege 130. 138. 162. 176

C.

Christ, der du bist der helle Tag 109
Christe, der du bist Tag und Licht 117
Christe, du Beistand deiner Kreuzgemeine . . 98
Christ ist erstanden 88
Christ lag in Todesbanden 8. 82. 126. 178
Christum wir sollen loben schon 24
Christ, unser Herr, zum Jordan kam . . . 28. 52
Christus, der ist mein Leben 3. 152
Christus, der uns selig macht . . . 36. 50. 89. 148
Christus ist erstanden, hat überwunden 90

D.

Da der Herr Christ zu Tische sass 87
Danket dem Herren, denn er ist sehr freundlich 108
Dank sei Gott in der Höhe 150
Das alte Jahr vergangen ist 73. 151
Das neugeborne Kindelein 23. 80
Das walt' Gott Vater und Gott Sohn 106
Das walt' mein Gott 33
Den Vater dort oben 114
Der du bist drei in Einigkeit 70
Der Herr ist mein getreuer Hirt 169
Der Tag, der ist so freudenreich 71
Des heil'gen Geistes reiche Gnad' 96
Die Nacht ist kommen 109
Die Sonn' hat sich mit ihrem Glanz 110
Dies sind die heil'gen zehn Gebot' 56
Dir, dir, Jehova, will ich singen 97
Du Friedensfürst, Herr Jesu Christ 19
Du grosser Schmerzensmann 75
Du Lebensfürst, Herr Jesu Christ 173
Du, o schönes Weltgebäude 38. 61
Durch Adams Fall ist ganz verderbt . . . 44. 56

E.

Ein' feste Burg ist unser Gott 10. 120. 131
Ein Lämmlein geht und trägt die Schuld . . . 149
Eins ist noth! ach Herr, dies Eine 134
Erbarm' dich mein, o Herre Gott 16
Erhalt' uns, Herr, bei deinem Wort 32
Ermuntre dich, mein schwacher Geist 5. 45
Erschienen ist der herrliche Tag 9
Erstanden ist der heil'ge Christ 79
Es ist das Heil uns kommen her . . . 2. 139. 160
Es ist genug; so nimm, Herr 102
Es ist gewisslich an der Zeit 125. 174
Es spricht der Unweisen Mund 13
Es stehn vor Gottes Throne 75
Es wird schier der letzte Tag 113
Es woll' uns Gott genädig sein 8. 159. 168

F.

Freu' dich sehr, o meine Seele . 14. 28. 29. 34. 136
Freuet euch, ihr Christen 4
Für deinen Thron tret' ich hiermit 160
Für Freuden lasst uns springen 73

G.

Seite

Gelobet seist du Jesu Christ 22. 72. 138
Gieb dich zufrieden und sei stille 130
Gott, der du selber bist das Licht 106
Gott der Vater wohn' uns bei 61
Gott des Himmels und der Erden 16
Gottes Sohn ist kommen 9
Gott hat das Evangelium 81
Gott lebet noch 111
Gottlob, es geht nunmehr zu Ende 86
Gott sei gelobet und gebenedeiet 31
Gott sei uns gnädig und barmherzig 154

H.

Hast du denn, Jesu, dein Angesicht 40
Heilig, heilig 112
Helft mir Gott's Güte preisen 39. 44. 55
Herr Christ, der ein'ge Gott'ssohn 44. 146
Herr Gott, dich loben alle wir 74
Herr Gott, dich loben wir 94
Herr, ich denk' an jene Zeit 99
Herr, ich habe missgehandelt 15. 138
Herr Jesu Christ, dich zu uns wend' 62
Herr Jesu Christ, du hast bereit 106
Herr Jesu Christ, du höchstes Gut . . 32. 128. 141
Herr Jesu Christ, mein's Lebens Licht 141
Herr Jesu Christ, wahr'r Mensch und Gott. 84. 137
Herr, nun lass in Friede 85
Herr, straf' mich nicht in deinem Zorn 104
Herr, wie du willst, so schick's mit mir . . 152. 153
Herzlich lieb hab' ich dich, o Herr . . 25. 47. 133
Herzlich thut mich verlangen 10
Herzliebster Jesu, was hast du . . .26. 34. 46. 49

Seite

Heut' ist, o Mensch, ein grosser 76
Heut' triumphiret Gottes Sohn 35
Hilf, Gott, dass mir's gelinge 90. 145
Hilf, Herr Jesu, lass gelingen 70. 177

I. J.

Ich bin ja, Herr, in deiner Macht 120
Ich dank' dir, Gott, für all' Wohlthat 105
Ich dank' dir, lieber Herre 1. 131. 163
Ich dank' dir schon durch deinen Sohn 84
Ich danke dir, o Gott, in deinem Throne . . . 108
Ich freue mich in dir 26
Ich hab' in Gottes Herz und Sinn 167
Ich hab' mein' Sach' Gott heimgestellt 10
Ich ruf' zu dir, Herr Jesu Christ 32
Jesu, deine tiefen Wunden 123
Jesu, der du meine Seele 17. 129. 142. 177
Jesu, der du selbsten wohl 76
Jesu, du mein liebstes Leben 116
Jesu, Jesu, du bist mein 117
Jesu Leiden, Pein und Tod 26. 37. 46
Jesu, meine Freude . . 42. 63. 126. 136. 155. 171
Jesu, meiner Seelen Wonne 167. 175
Jesu, meines Herzens Freud' 127
Jesu, nun sei gepreiset 6. 121. 156
Jesus Christus, unser Heiland 14. 78
Jesus, meine Zuversicht 78. 161
Ihr Gestirn', ihr hohlen Lüfte 72
In allen meinen Thaten 22. 64
In dich hab' ich gehoffet, Herr 34. 52
In dulci jubilo 65
Ist Gott mein Schild und Helfersmann 54

K.

Seite

Keinen hat Gott verlassen 57
Komm, Gott Schöpfer, heiliger Geist 84
Komm, heiliger Geist, Herre Gott 30
Kommt her zu mir, spricht Gottes Sohn . . 20. 178
Kyrie, Gott Vater in Ewigkeit 58

L.

Lass, o Herr, dein Ohr sich neigen 103
Liebster Gott, wann werd' ich sterben 19
Liebster Jesu, wir sind hier 58. 157
Liebster Immanuel, Herzog der Frommen . . . 86
Lobet den Herren, denn er ist sehr freundlich . 107
Lobt Gott, ihr Christen, allzugleich . . 24. 132. 163

M.

Mach's mit mir, Gott, nach deiner Güt' . . 20. 149
Mein' Augen schliess' ich jetzt 124
Meinen Jesum lass' ich nicht, Jesus 68
Meinen Jesum lass' ich nicht, weil . . 69. 144. 166
Meine Seele erhebet den Herrn 57. 172
Meines Lebens letzte Zeit 165
Mit Fried' und Freud' fahr' ich dahin . . . 22. 156
Mitten wir im Leben sind 100

N.

Nicht so traurig, nicht so sehr 68
Nimm von uns, Herr, du treuer Gott 140
Nun bitten wir den heiligen Geist . . . 16. 37. 43
Nun danket Alle Gott 15. 158
Nun freut euch, Gottes Kinder all' 83
Nun freut euch, lieben Christen, g'mein 82
Nun komm, der Heiden Heiland 13. 76
Nun lasst uns Gott, dem Herren 123

Seite

Nun lieget alles unter dir 164
Nun lob', mein' Seel', den Herren .4. 51. 128. 142
Nun preiset alle 105
Nun ruhen alle Wälder . . . 27. 45. 52. 139. 170
Nun sich der Tag geendet hat 114

O.

O Ewigkeit, du Donnerwort 13. 132
O Gott, du frommer Gott 38. 150. 152. 161
O grosser Gott von Macht 36
O Haupt voll Blut und Wunden. 33. 35. 39. 43. 165
O Herre Gott, dein göttlich Wort 8
O Herzensangst 78
O Jesu Christ, du höchstes Gut 41
O Jesu, du mein Bräutigam 112
O Lamm Gottes, unschuldig 74
O Mensch, bewein' dein' Sünde gross . . . 91. 147
O Mensch, schau Jesum Christum an 93
O Traurigkeit, o Herzeleid 25
O Welt, sieh hier dein Leben 132. 174. 176
O wie selig seid ihr doch, ihr Frommen . . 99. 103
O wir armen Sünder 92

P.

Puer natus in Bethlehem 7

S.

Sanctus, Sanctus Dominus Deus Sabaoth . . . 153
Schaut, ihr Sünder 77

Seite

Schmücke dich, o liebe Seele 11
Schwing' dich auf zu deinem Gott 64
Seelen-Bräutigam 64
Sei gegrüsset, Jesu gütig 77
Sei Lob und Ehr' dem höchsten Gut. 119. 157. 170
Singen wir aus Herzens Grund. 48
Singt dem Herrn ein neues Lied 118
So giebst du nun, mein Jesu, gute Nacht . . . 96
Sollt' ich meinem Gott nicht singen. 104
Straf' mich nicht in deinem Zorn 17

U.

Uns ist ein Kindlein heut' gebor'n 67

V.

Valet will ich dir geben 12. 48
Vater unser im Himmelreich. 21. 48. 128
Verleih' uns Frieden gnädiglich . . . 40. 101. 124
Vom Himmel hoch da komm' ich her . . . 20. 164
Von Gott will ich nicht lassen . . 50. 85. 158. 175

W.

Wach' auf, mein Herz, und singe 41
Wachet auf, ruft uns die Stimme 80
Wär' Gott nicht mit uns diese Zeit 82. 137
Warum betrübst du dich, mein Herz . .42. 66. 144
Warum sollt' ich mich denn grämen . . . 63. 171

Seite

Was betrübst du dich, mein Herze 113
Was bist du doch, o Seele, so betrübet 86
Was frag' ich nach der Welt. 122. 140
Was Gott thut, das ist wohlgethan . . 28. 140. 166
Was mein Gott will, das g'scheh' . . 18. 50. 53. 127
Was willst du dich, o meine Seele 115
Weg, mein Herz, mit den Gedanken . . . 122. 143
Welt, ade! ich bin dein müde 68
Weltlich Ehr' und zeitlich Gut 98
Wenn ich in Angst und Noth 67
Wenn mein Stündlein vorhanden ist . 23. 154. 168
Wenn wir in höchsten Nöthen sein. . . . 30. 118
Werde munter, mein Gemüthe 42. 54. 110
Wer Gott vertraut, hat wohl gebaut 62
Wer in dem Schutz des Höchsten ist 66
Wer nur den lieben Gott lässt . 27. 46. 49. 66. 162
Wer weiss, wie nahe mir 93
Wie bist du, Seele 116
Wie schön leuchtet der 38. 87. 134. 146. 155
Wir Christenleut'. 24. 154. 173
Wir glauben All' an einen Gott, Schöpfer . . . 60
Wo Gott der Herr nicht bei uns hält 160
Wo Gott zum Haus nicht giebt sein' Gunst . . 71
Wo soll ich fliehen hin 12. 135. 158

Z.

Zeuch ein zu deinen Thoren 11

Aus meines Herzens Grunde.

1.

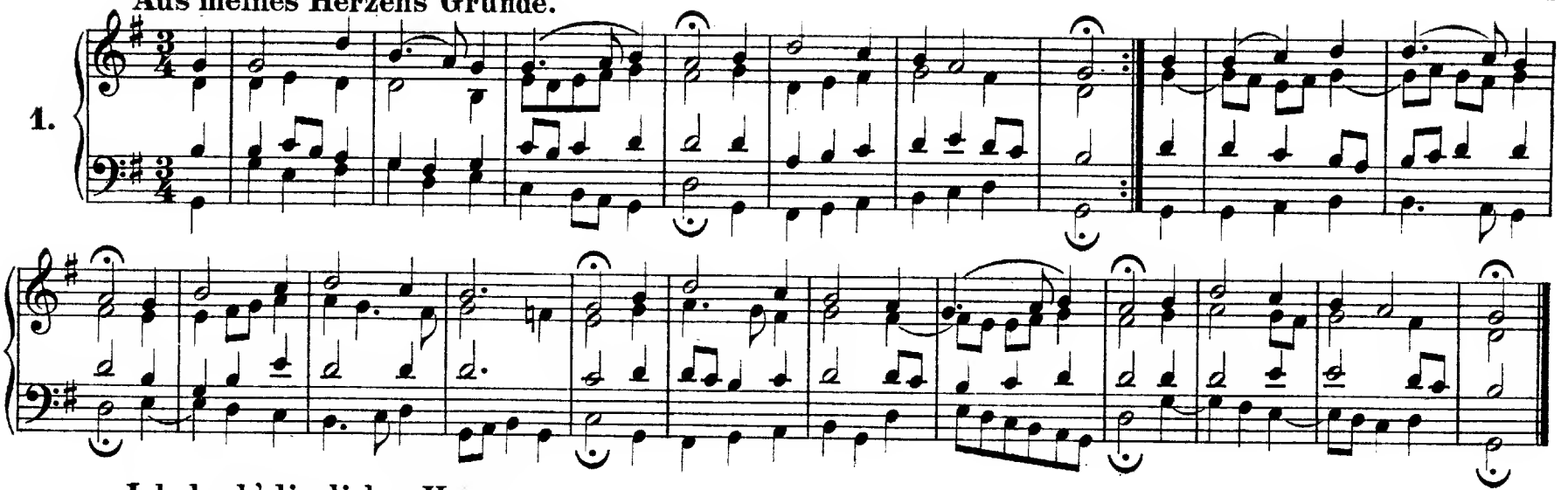

Ich dank' dir, lieber Herre.

2.

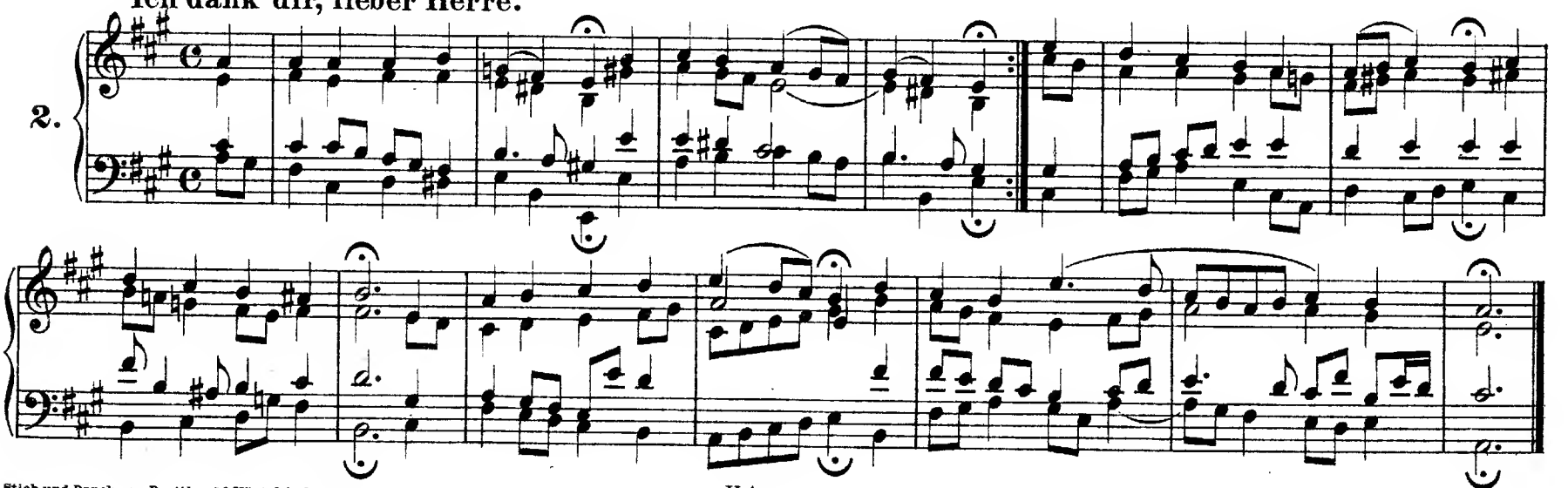

Stich und Druck von Breitkopf & Härtel in Leipzig.

Ach Gott, vom Himmel sieh' darein.

3.

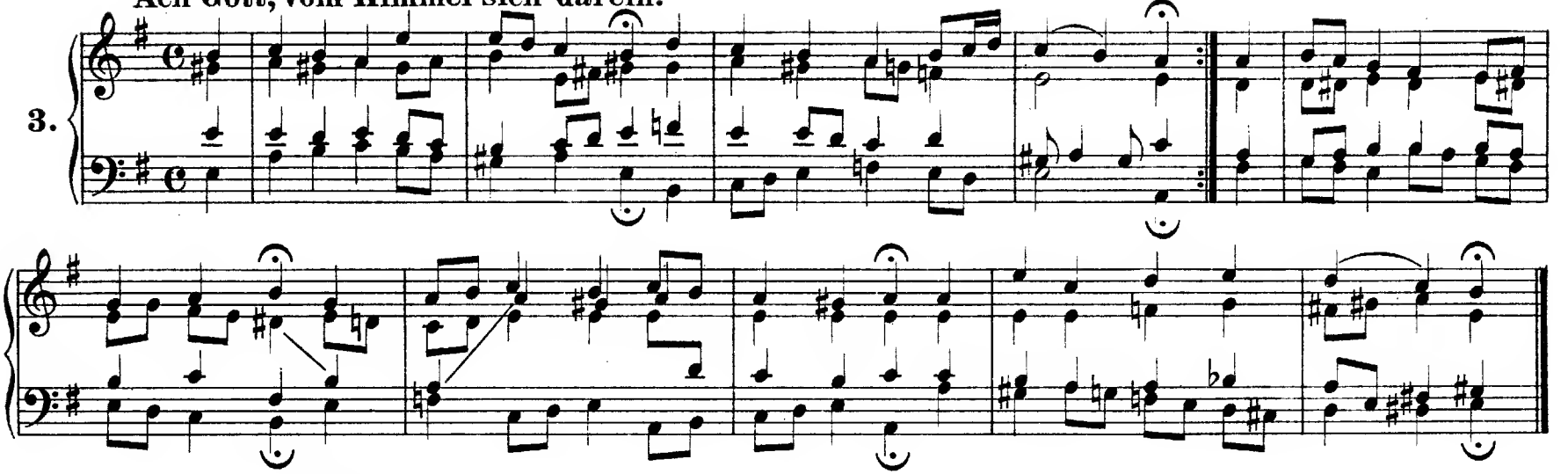

Es ist das Heil uns kommen her.

4.

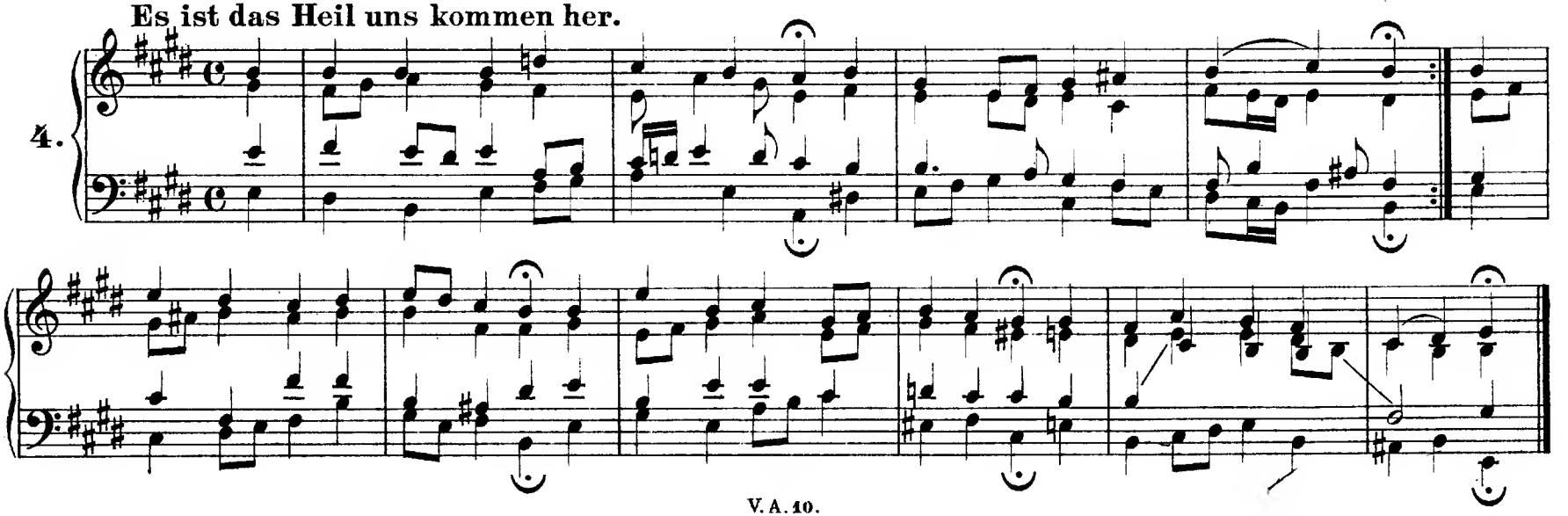

An Wasserflüssen Babylon. (Vergl. Nr. 309.)

5.

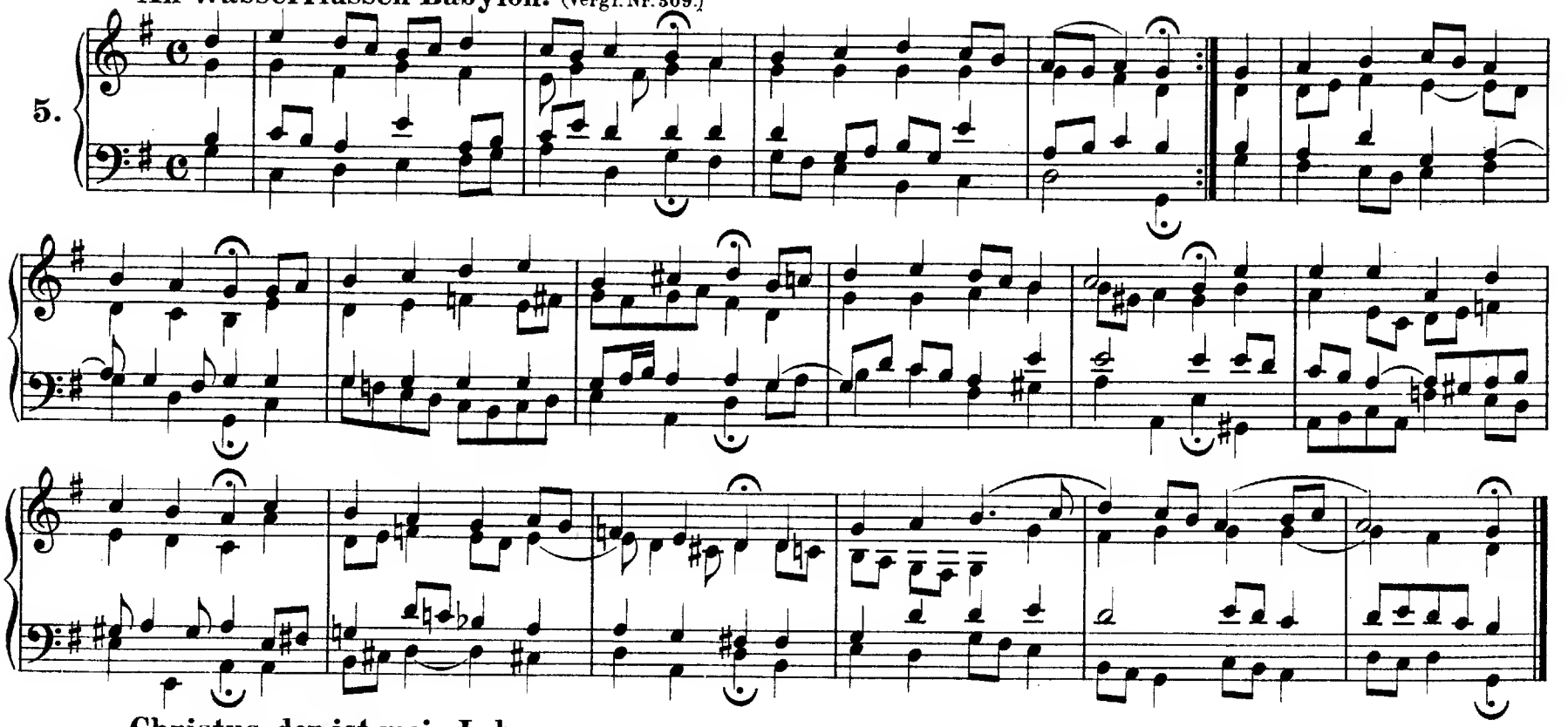

Christus, der ist mein Leben.

6.

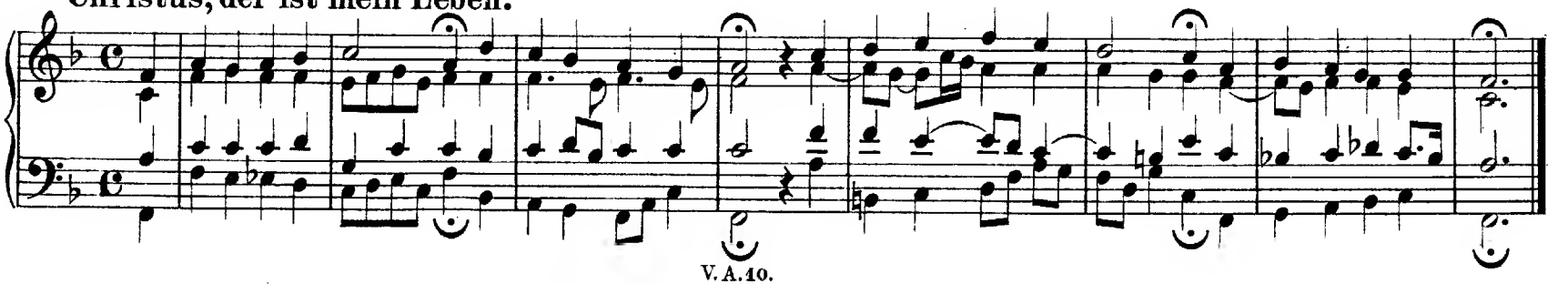

7. **Nun lob', mein Seel', den Herren.**

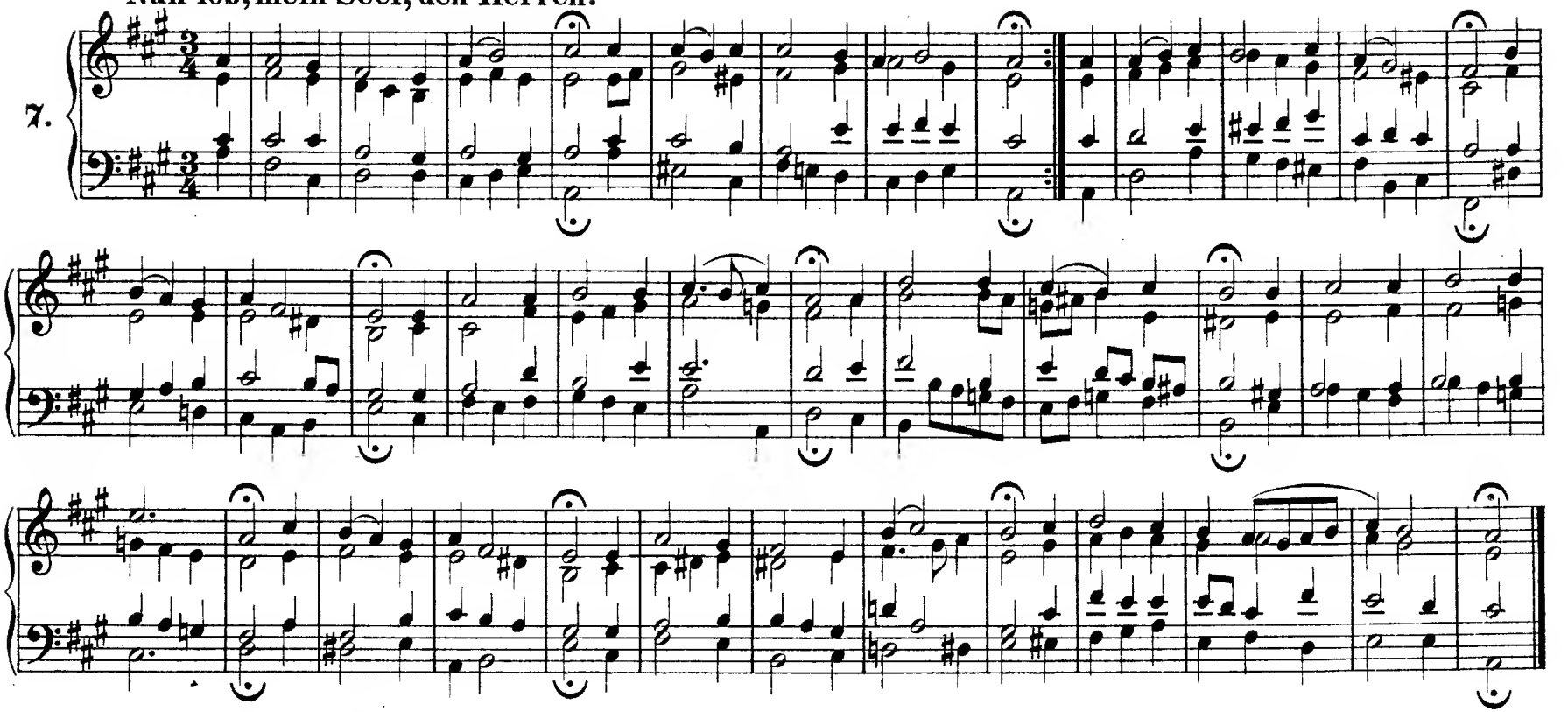

8. **Freuet euch, ihr Christen.**

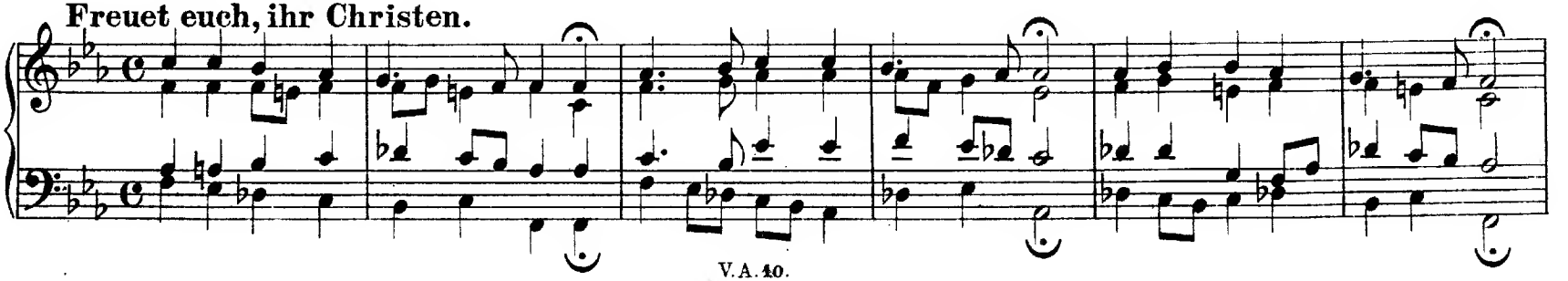

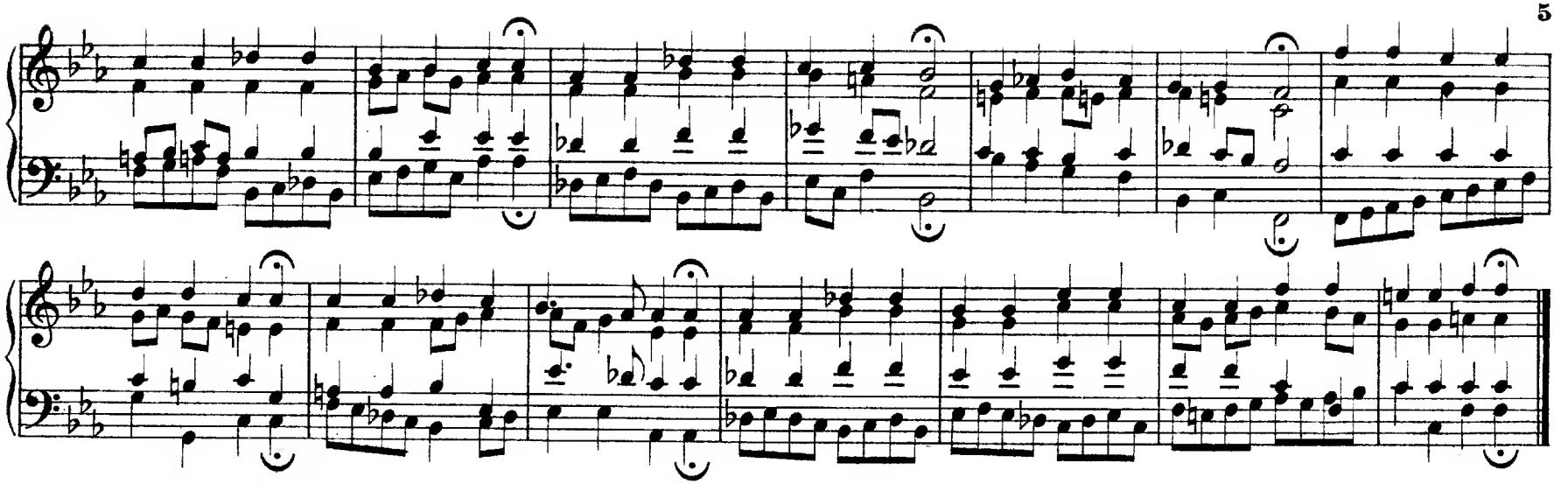

Ermuntre dich, mein schwacher Geist. (Vergl. Nr. 361.)

9.

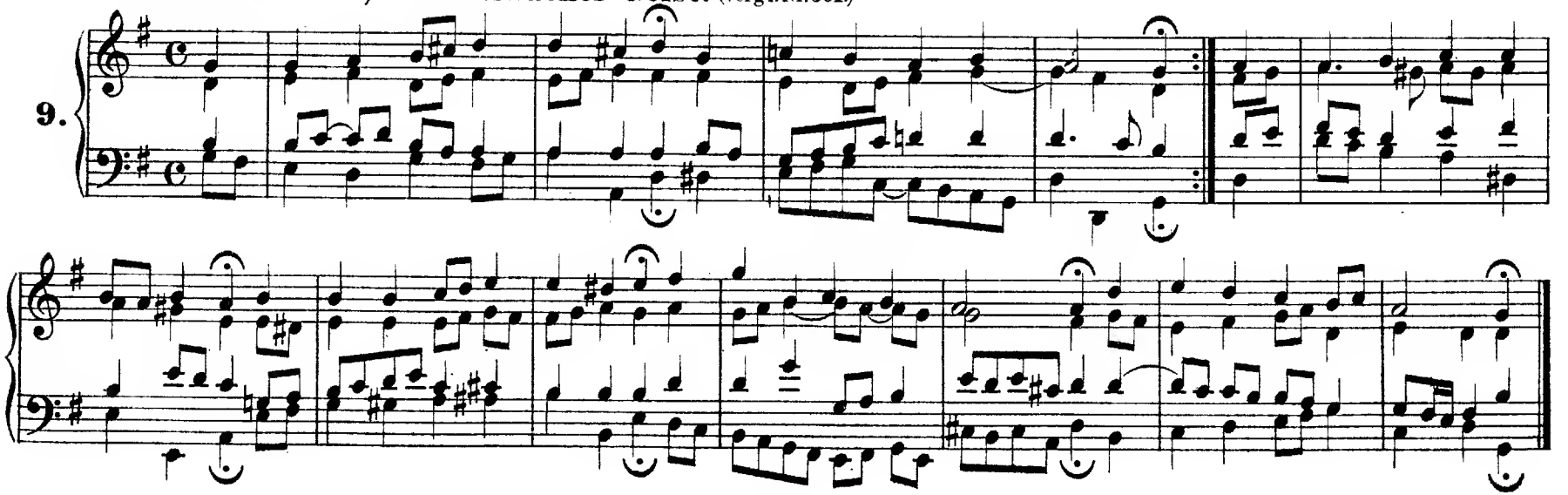

Aus tiefer Not schrei' ich zu dir.

10.

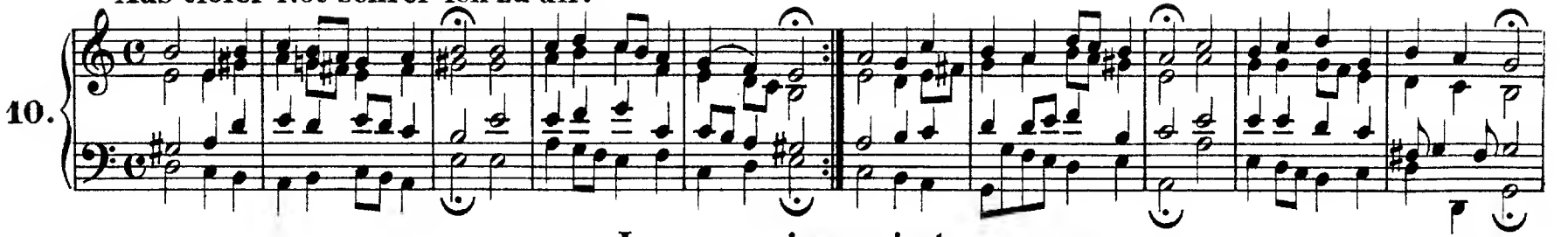

Jesu, nun sei gepreiset.

11.

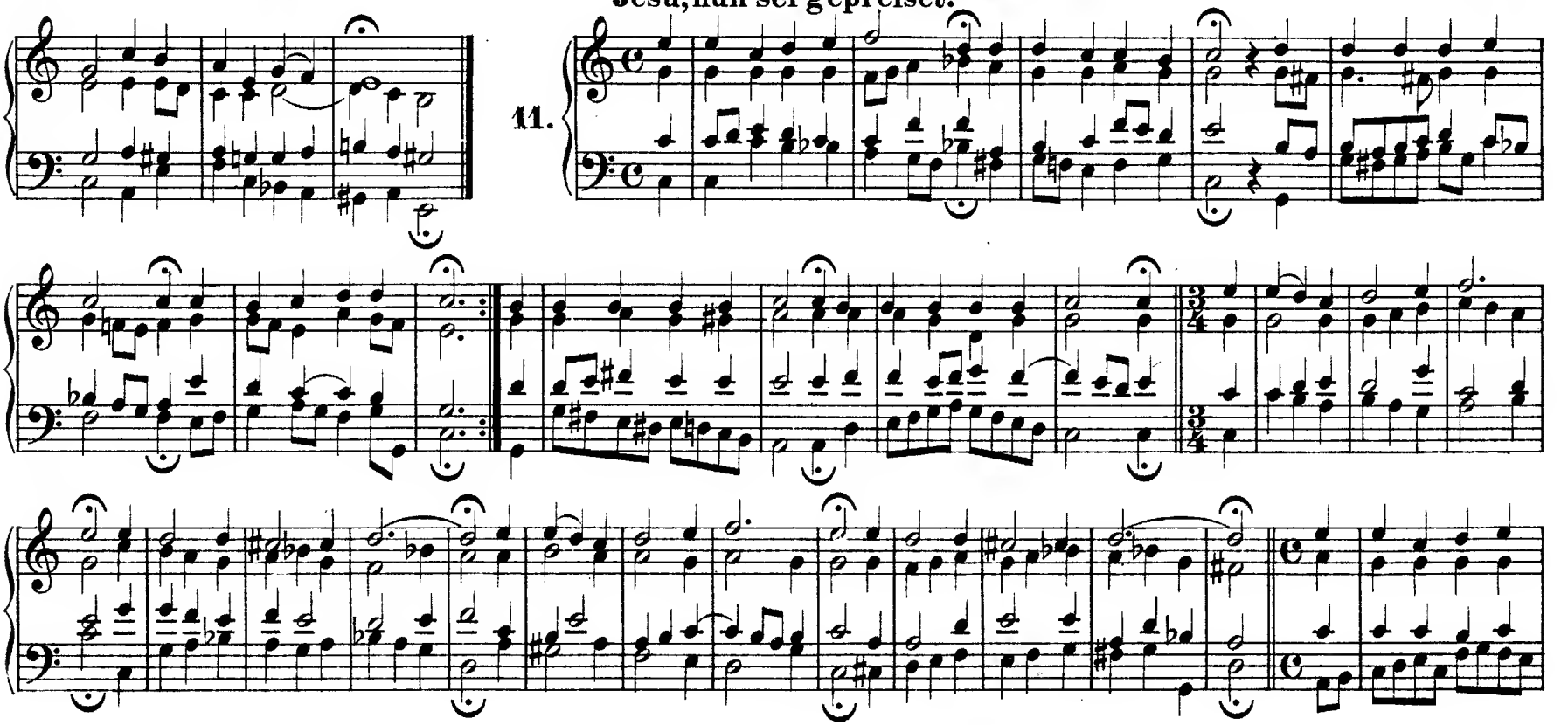

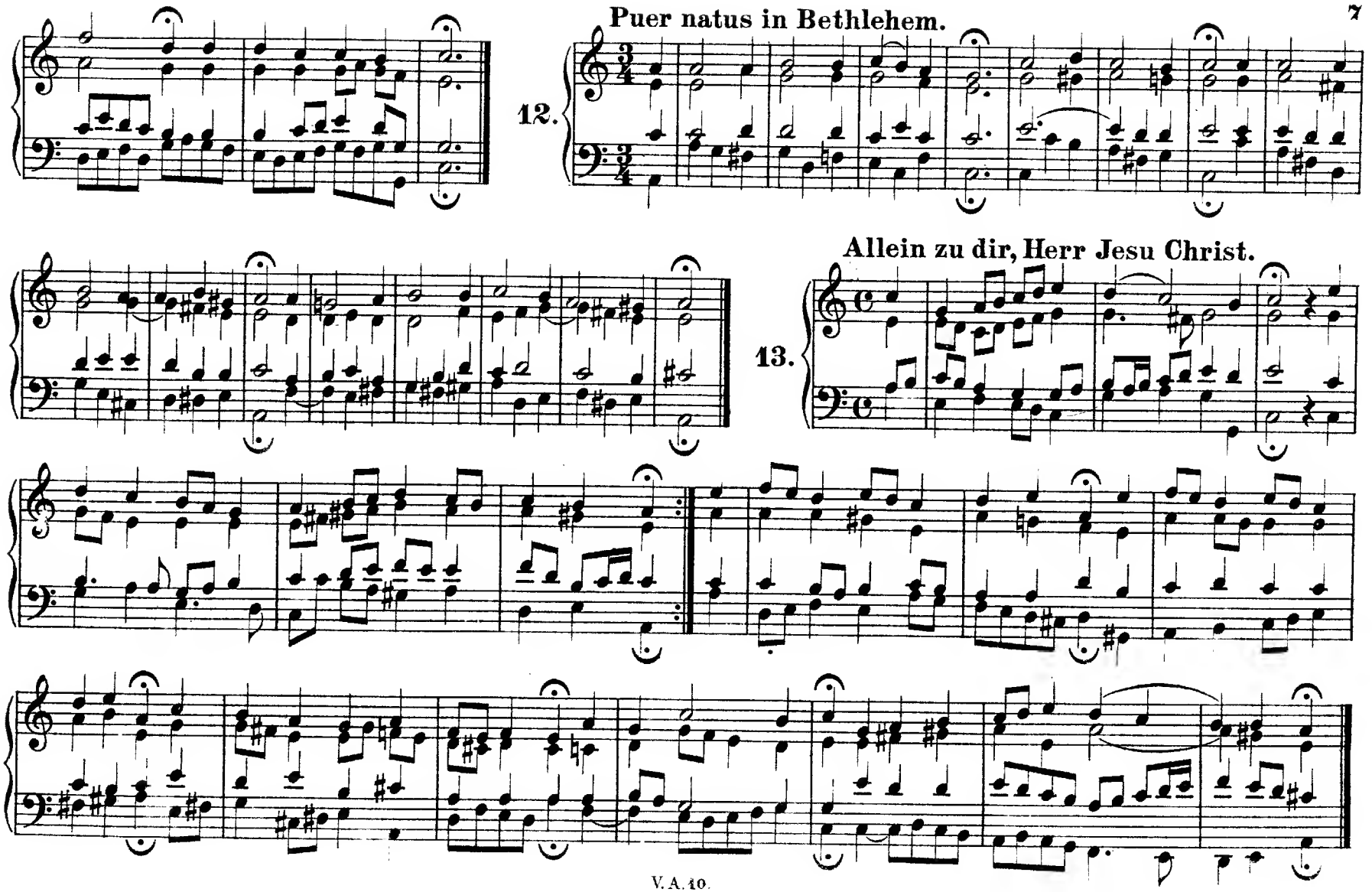
Puer natus in Bethlehem.
12.
Allein zu dir, Herr Jesu Christ.
13.

14. O Herre Gott, dein göttlich Wort.

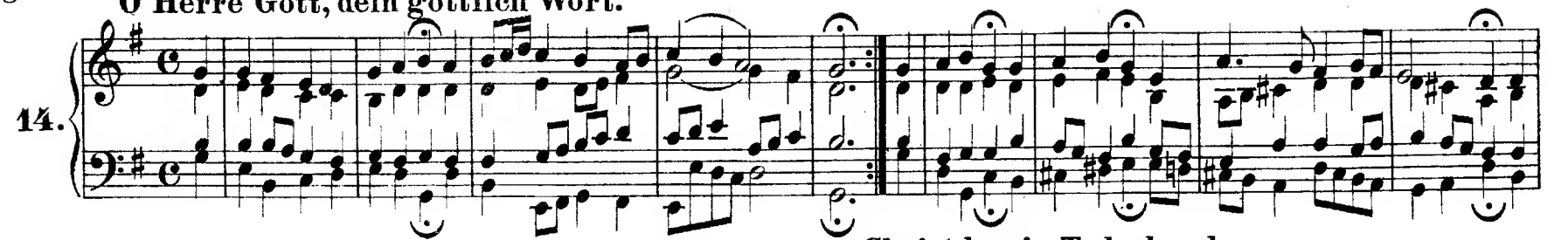

15. Christ lag in Todesbanden.

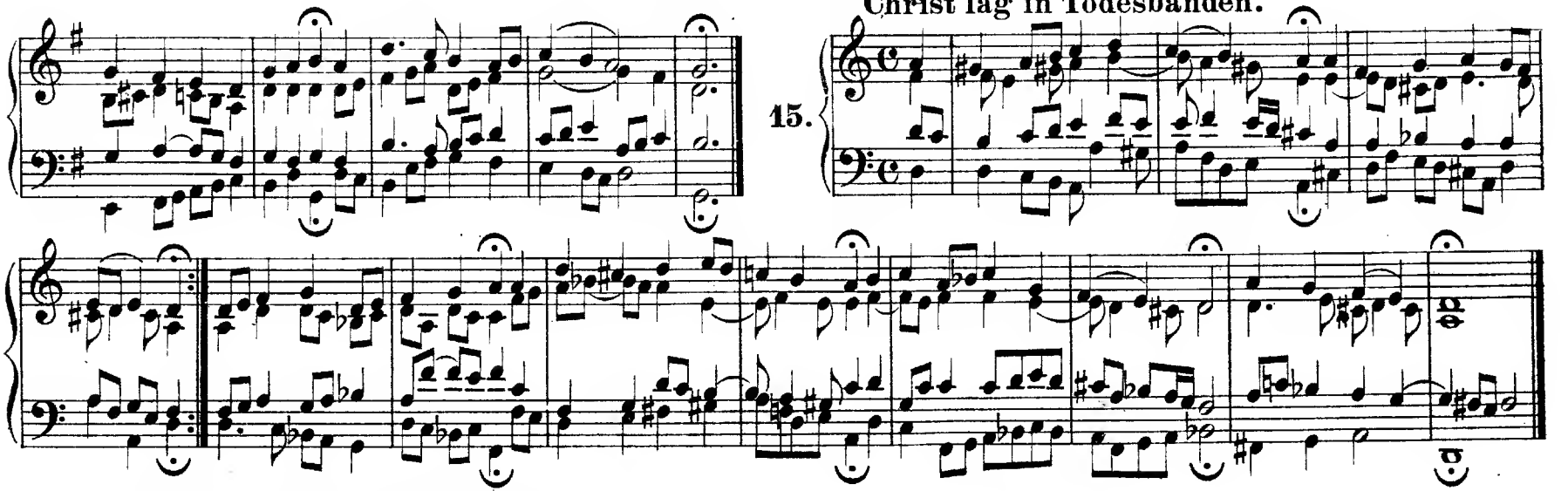

16. Es woll' uns Gott genädig sein.

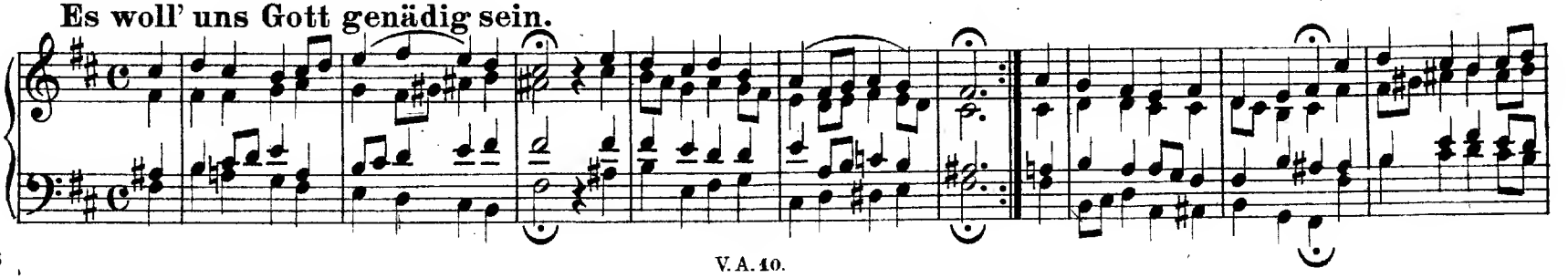

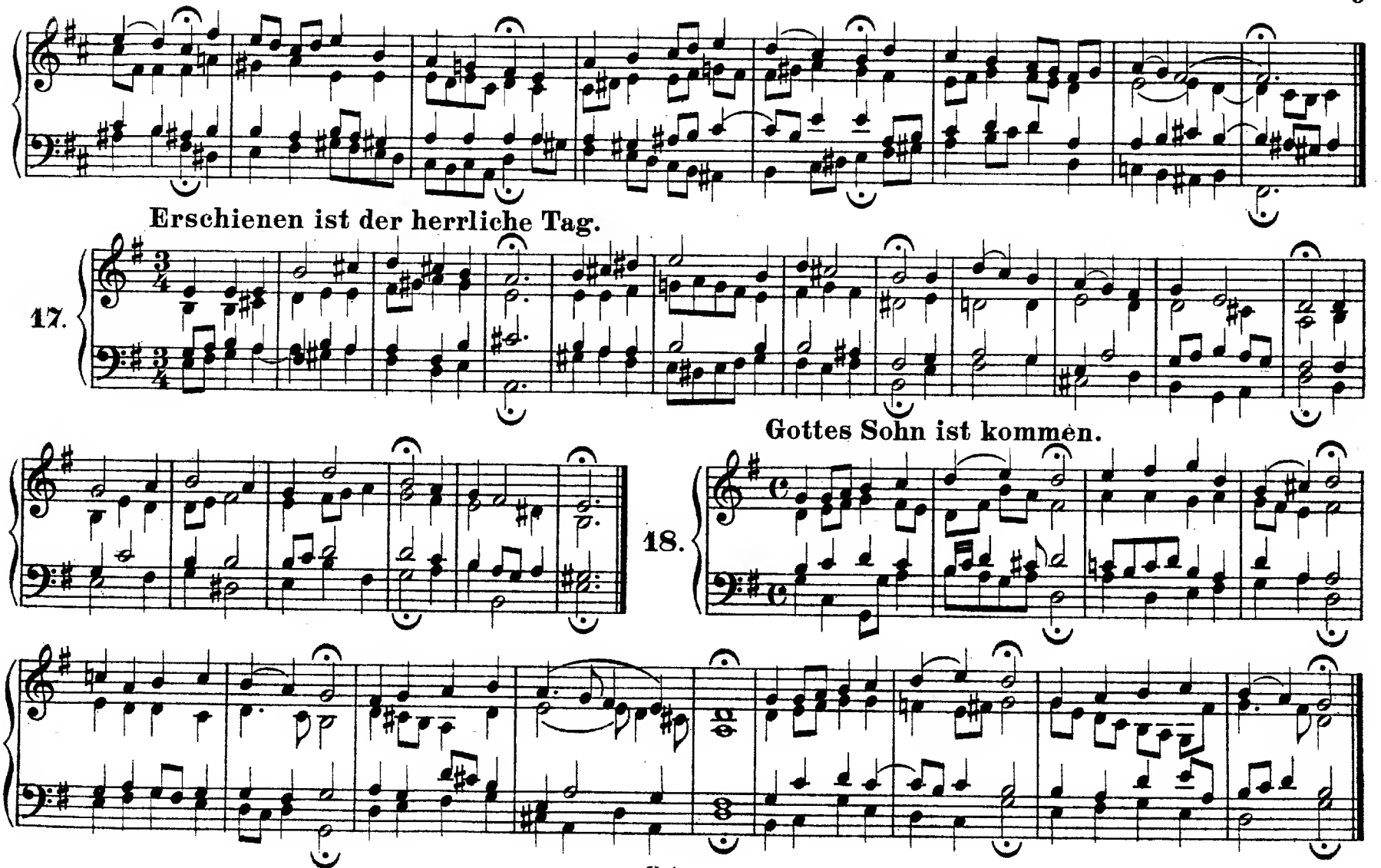
Erschienen ist der herrliche Tag.
17.
Gottes Sohn ist kommen.
18.

Ich hab' mein' Sach' Gott heimgestellt.

19.

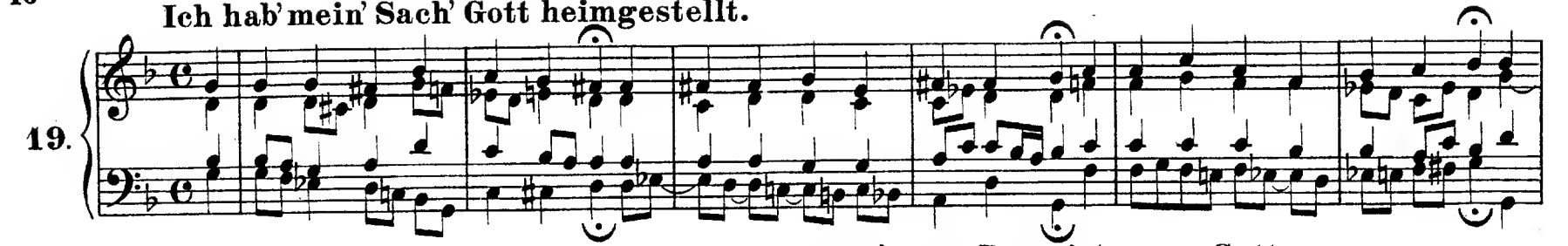

Ein' feste Burg ist unser Gott.

20.

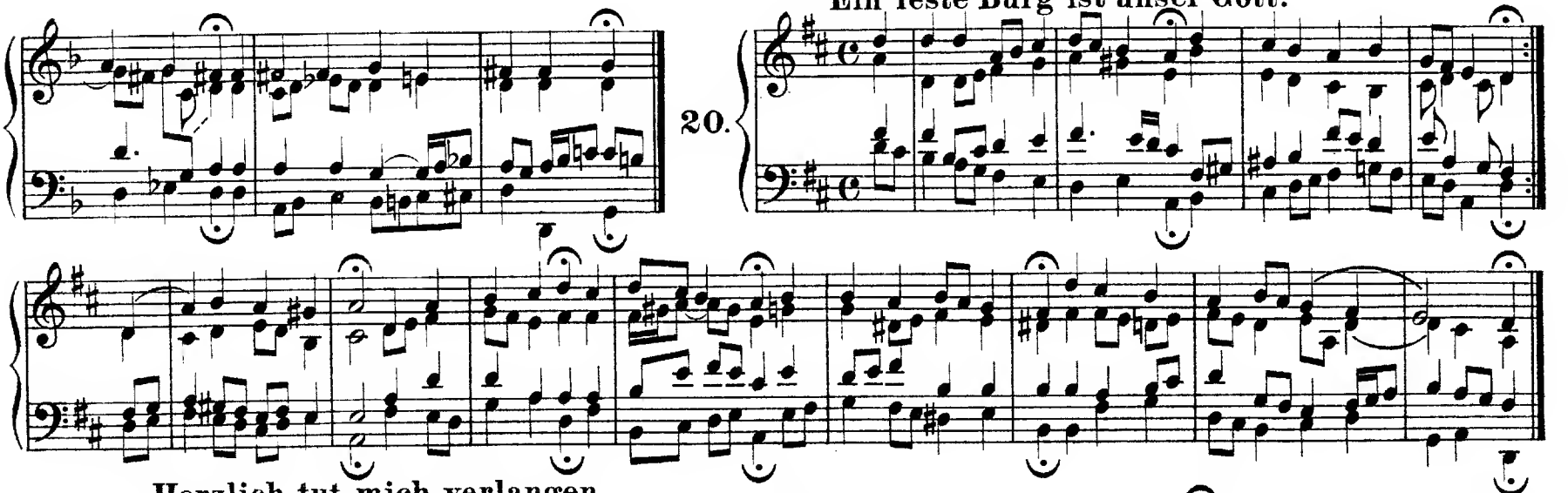

Herzlich tut mich verlangen.

21.

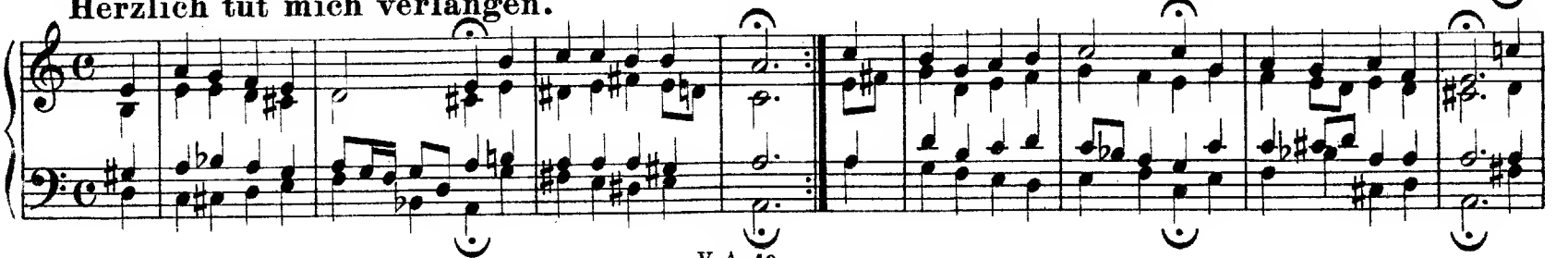

Schmücke dich, o liebe Seele.

22.

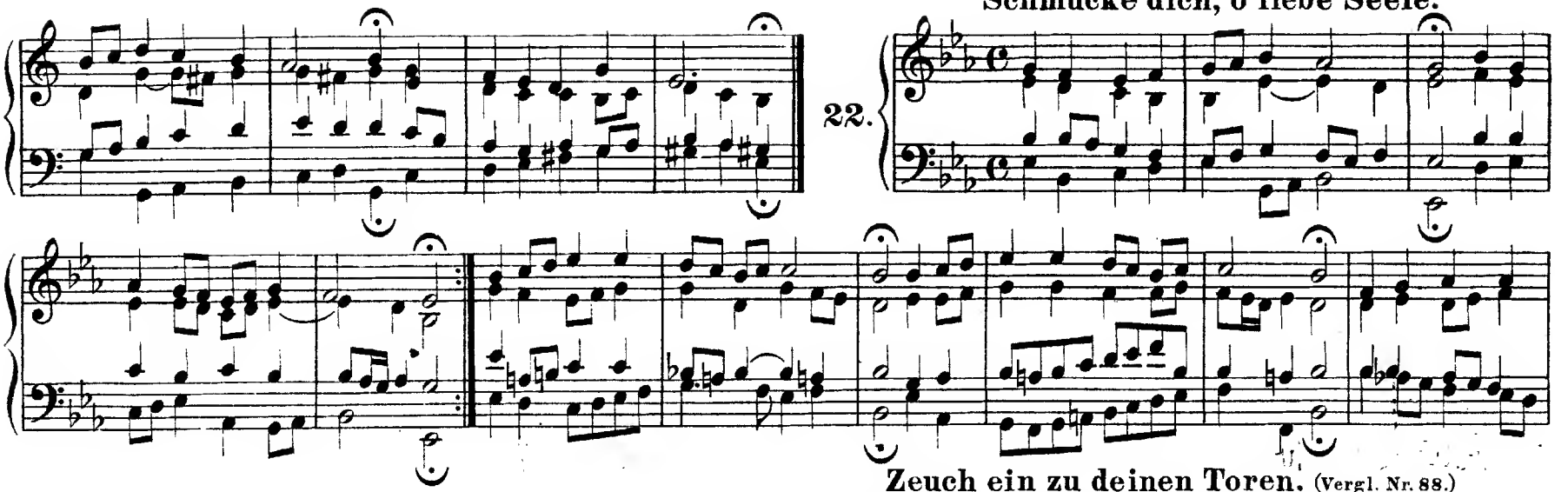

Zeuch ein zu deinen Toren. (Vergl. Nr. 88.)

23.

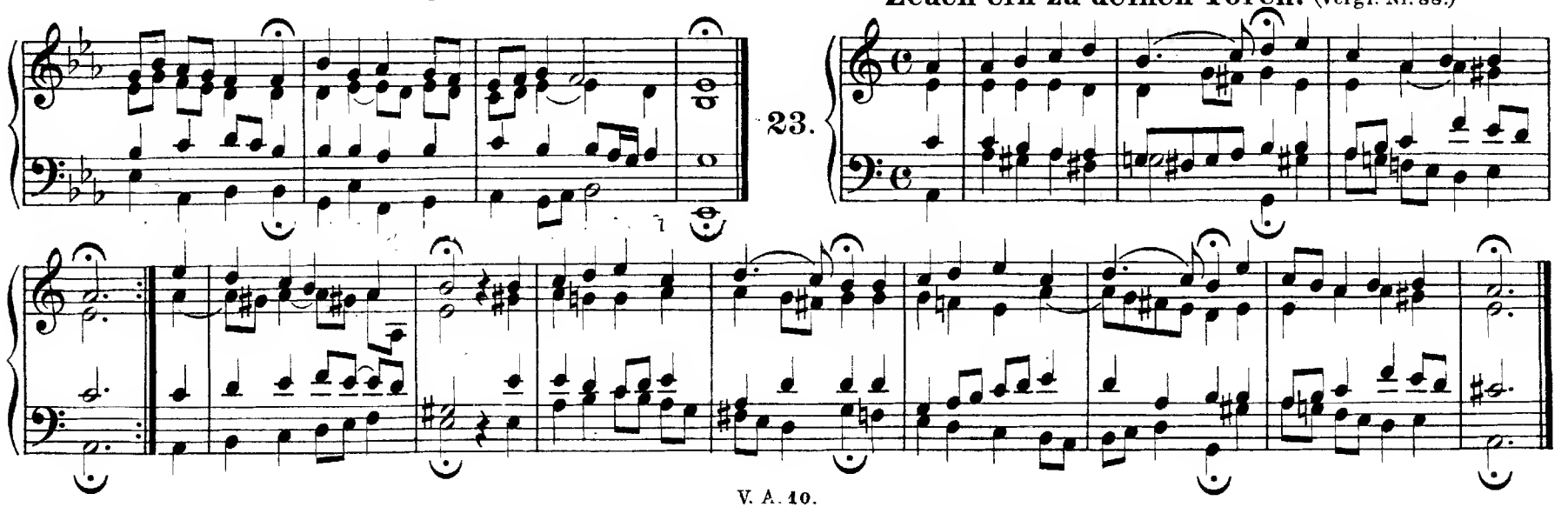

24. Valet will ich dir geben.

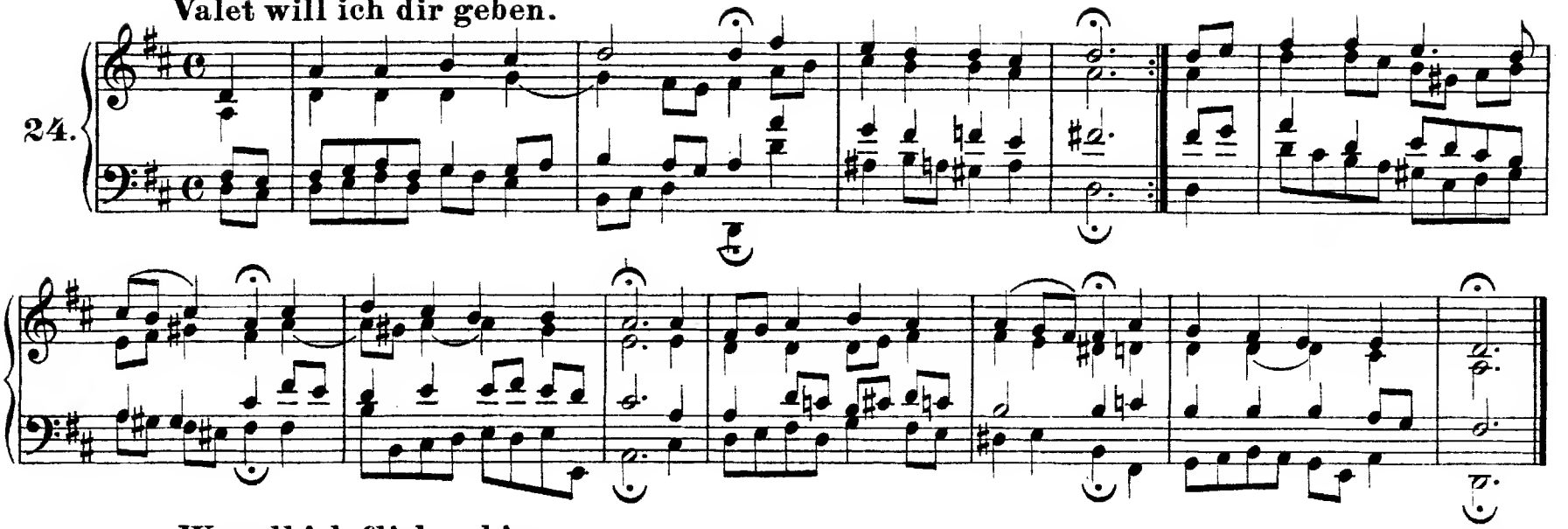

25. Wo soll ich fliehen hin.

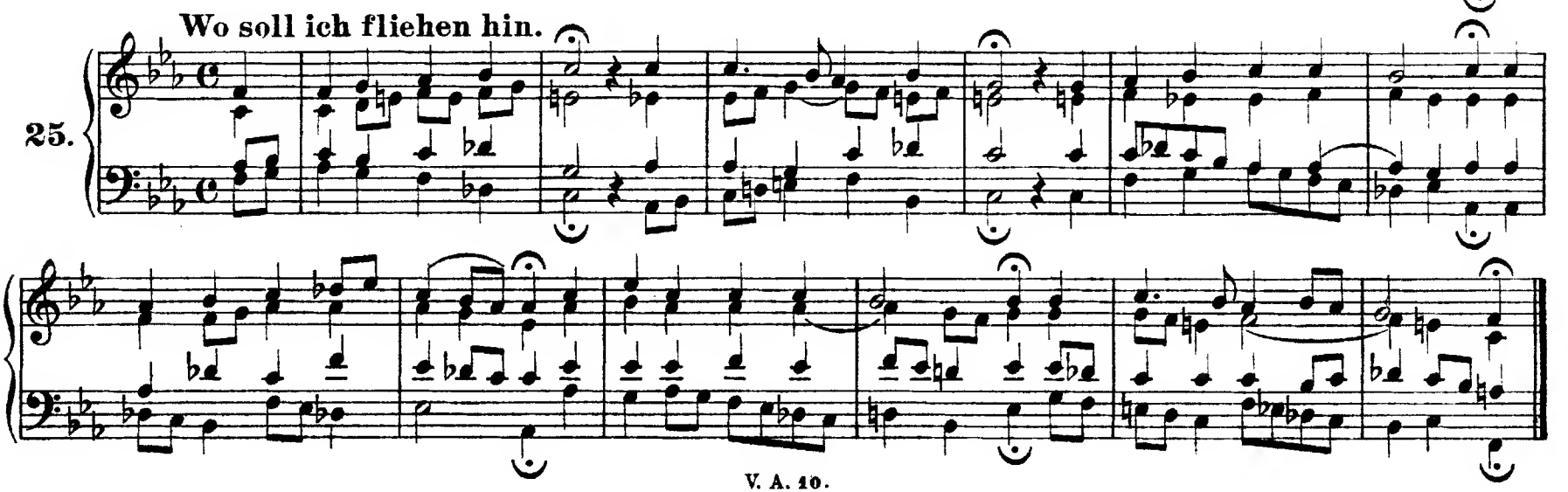

O Ewigkeit, du Donnerwort.

26.

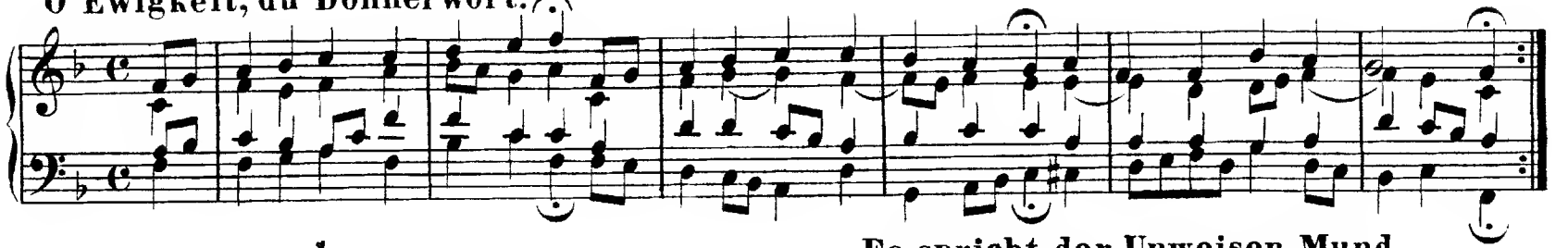

Es spricht der Unweisen Mund.

27.

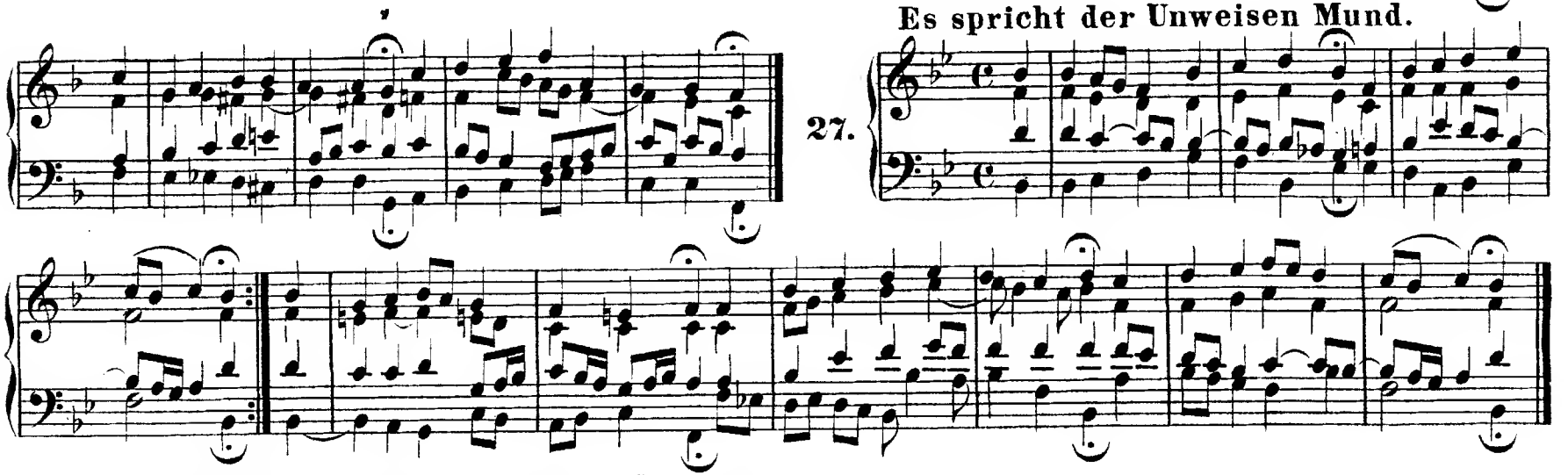

Nun komm, der Heiden Heiland.

28.

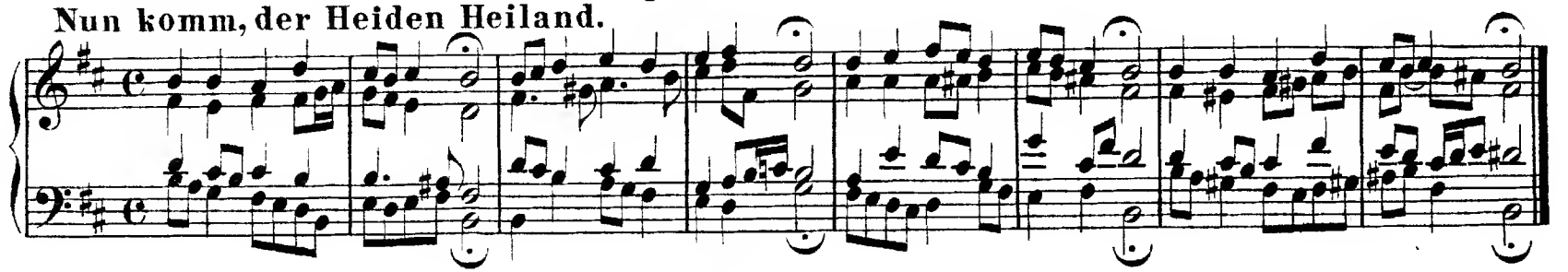

29. Freu' dich sehr, o meine Seele.

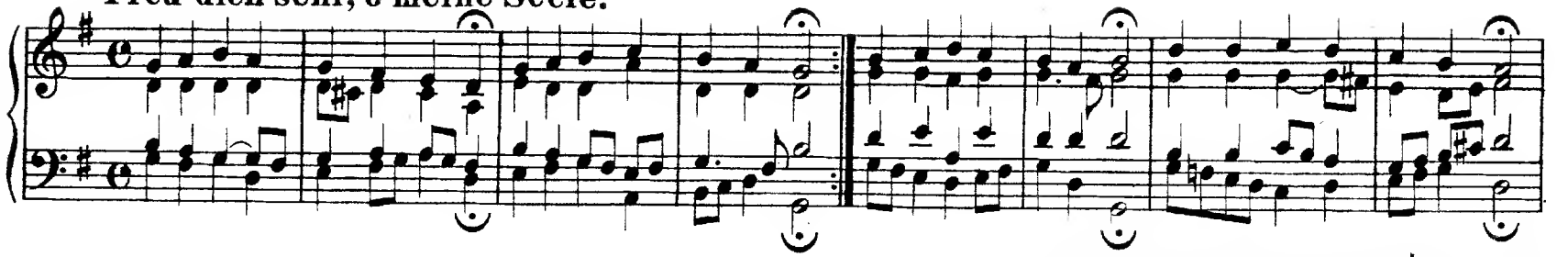

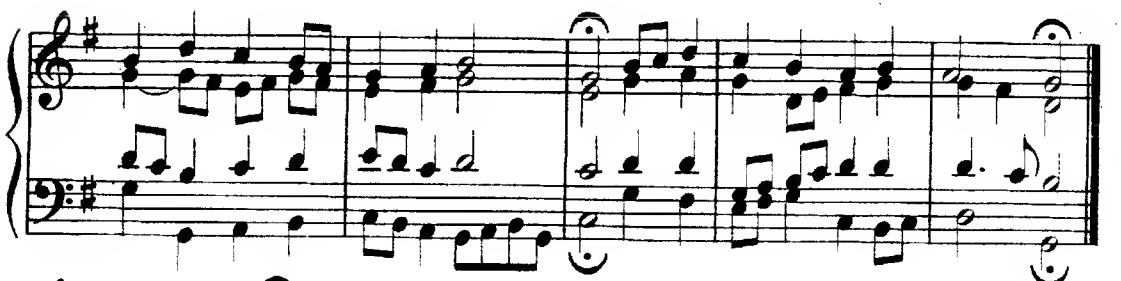

30. Jesus Christus, unser Heiland.

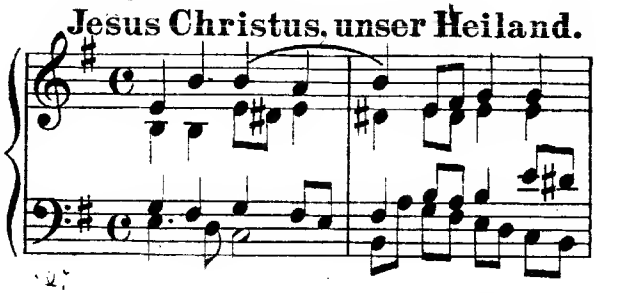

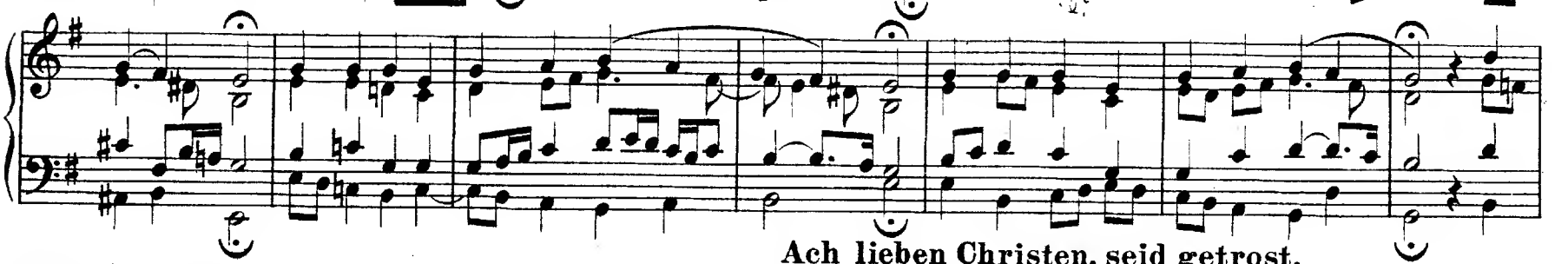

31. Ach lieben Christen, seid getrost.

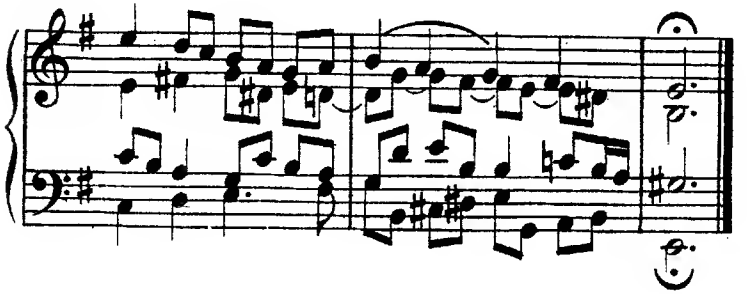

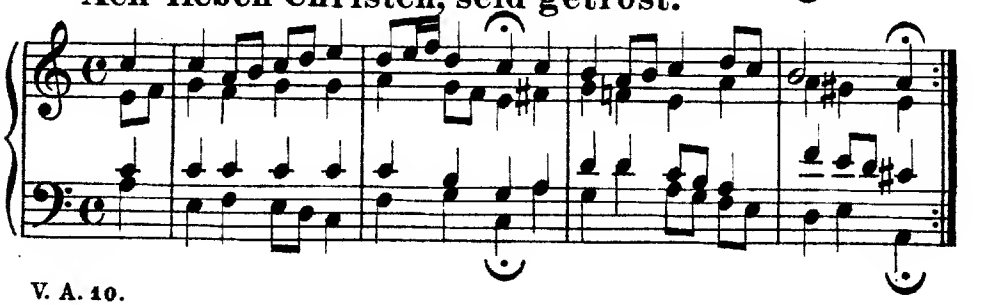

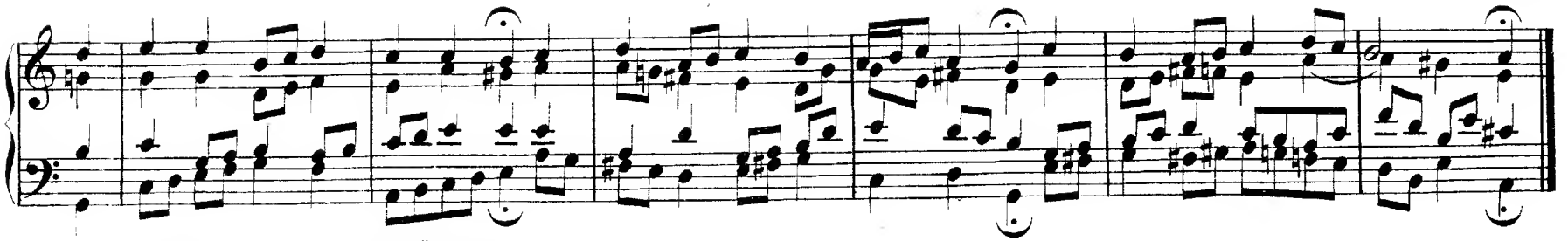

Nun danket alle Gott.

32.

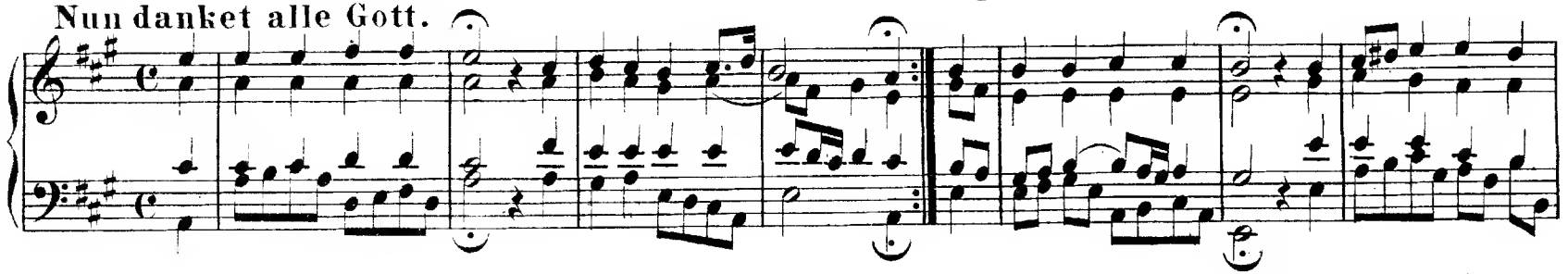

Herr, ich habe mißgehandelt.

33.

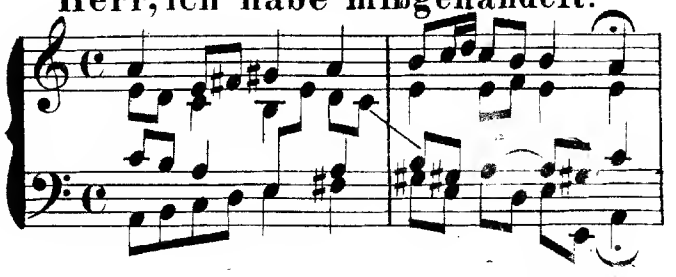

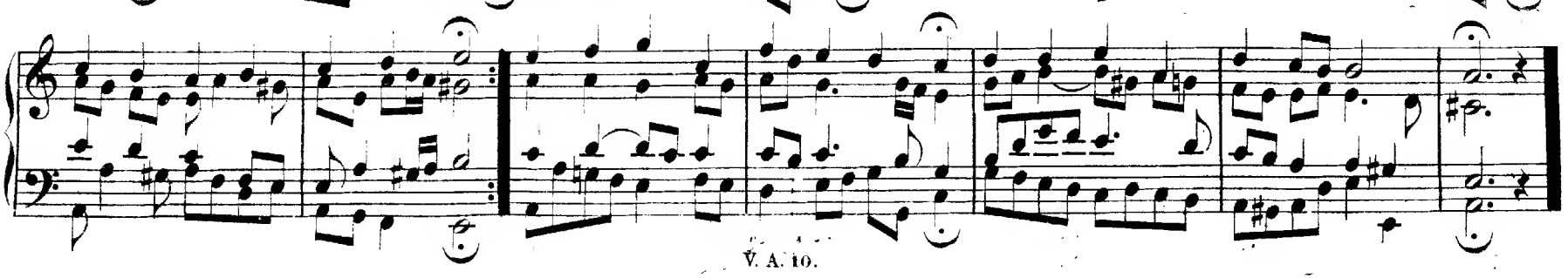

Erbarm' dich mein, o Herre Gott.

34.

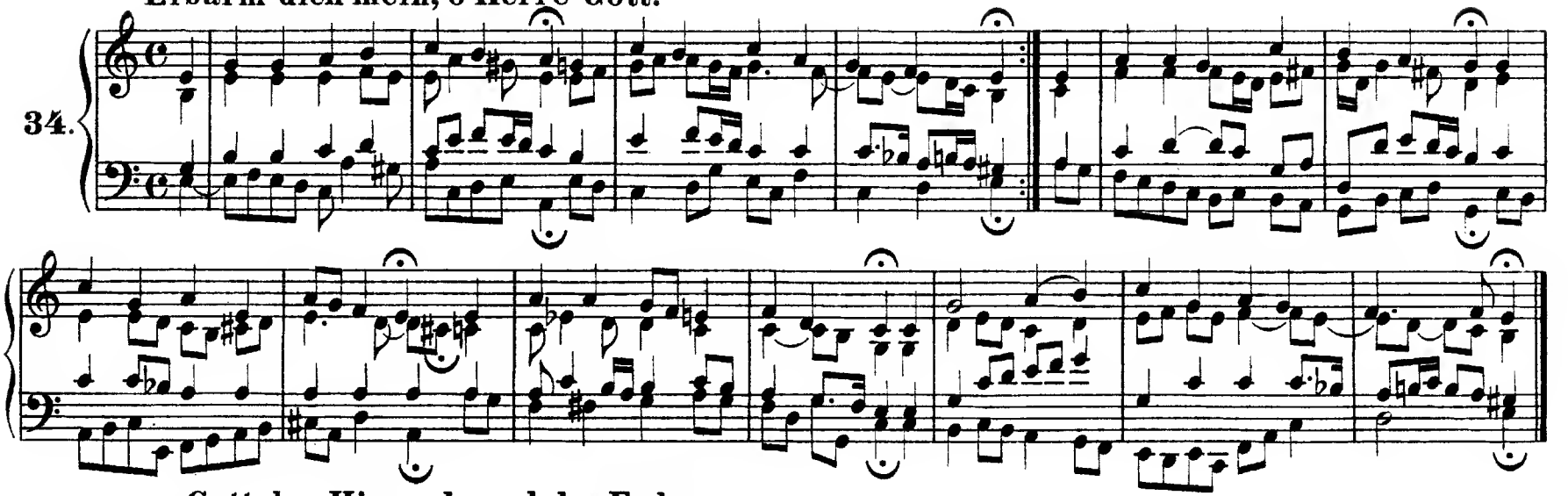

Gott des Himmels und der Erden.

35.

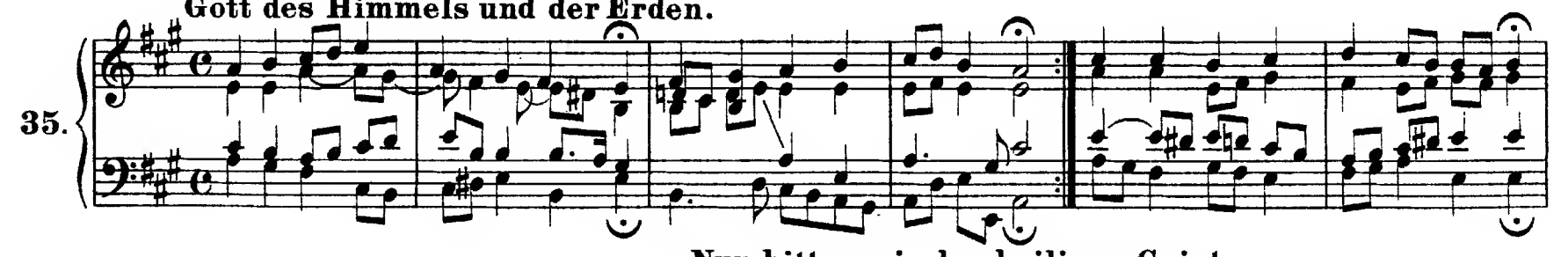

Nun bitten wir den heiligen Geist.

36.

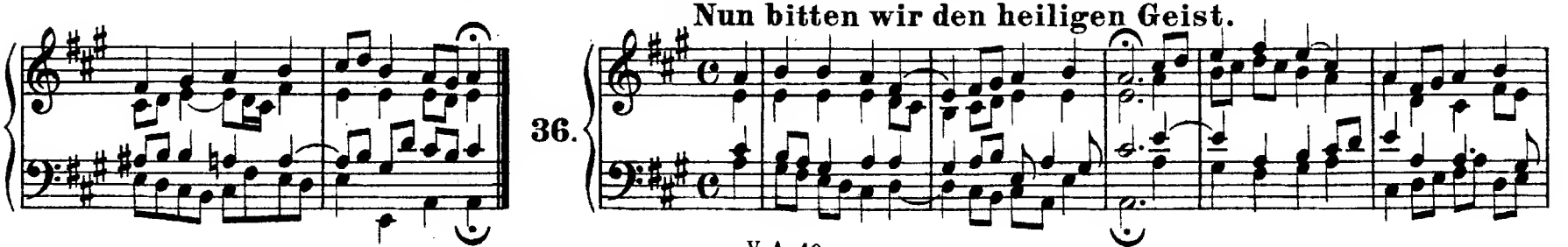

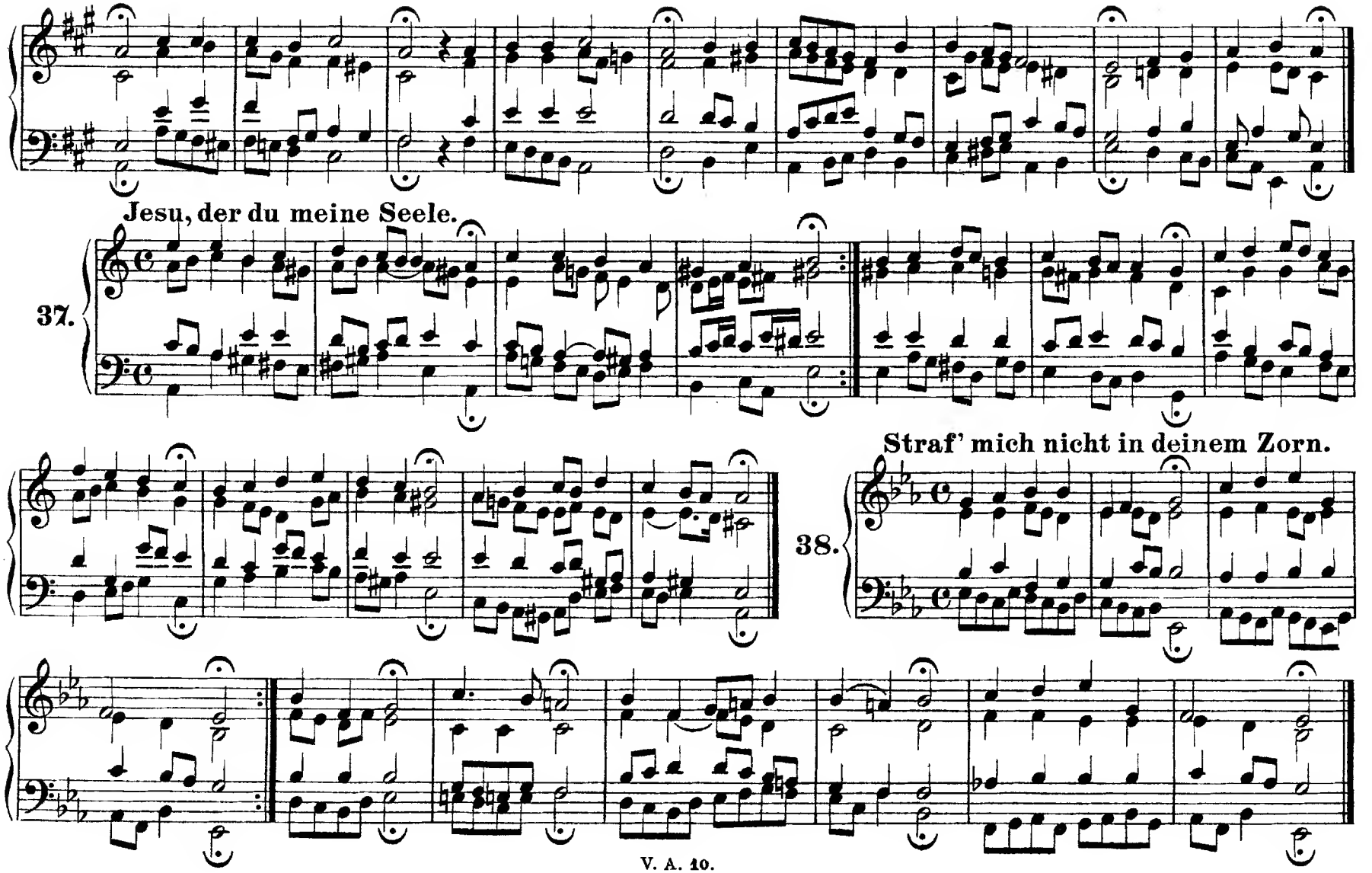
Jesu, der du meine Seele.
37.
Straf' mich nicht in deinem Zorn.
38.

39. Ach was soll ich Sünder machen.

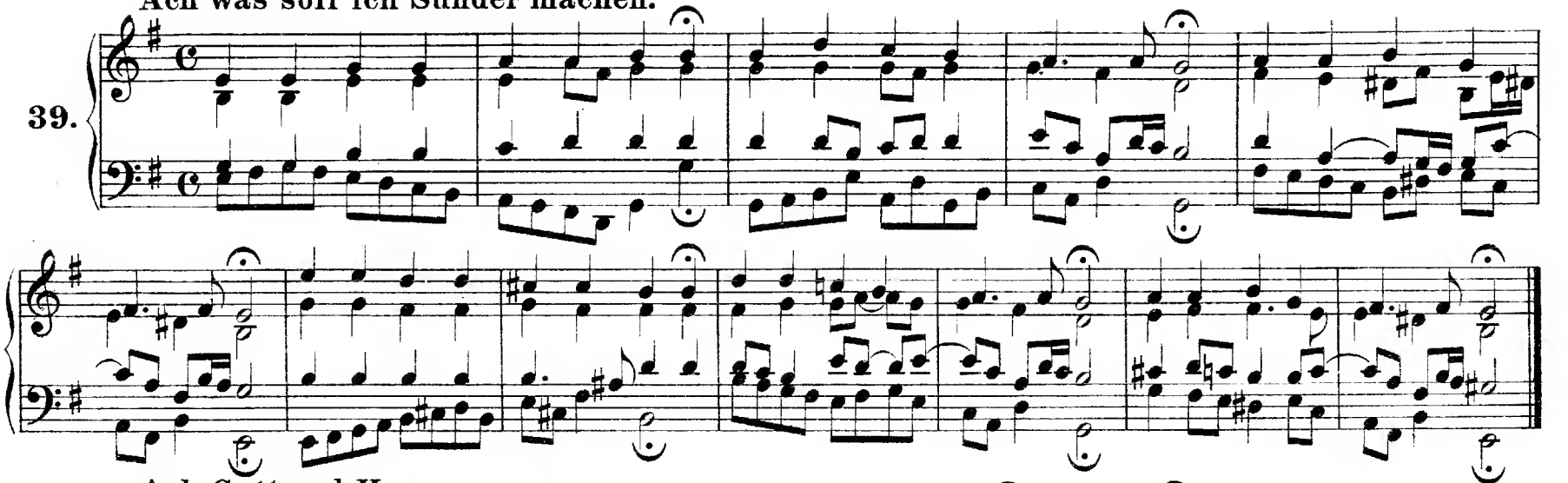

40. Ach Gott und Herr.

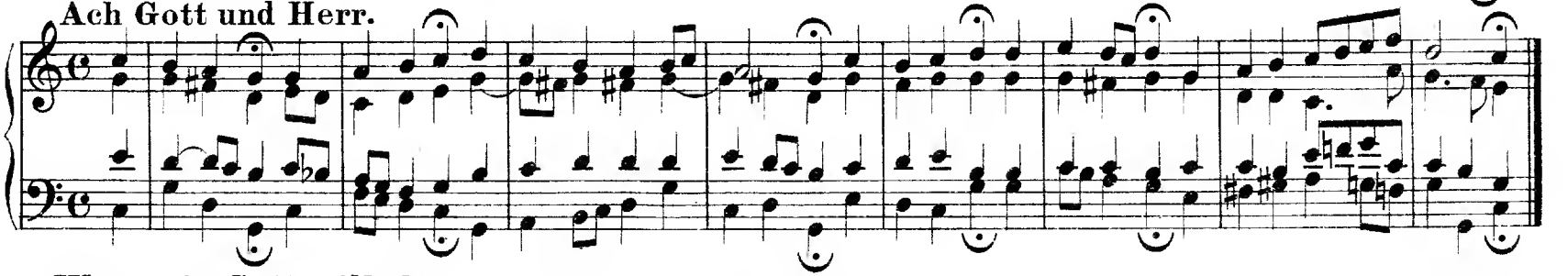

41. Was mein Gott will, das.

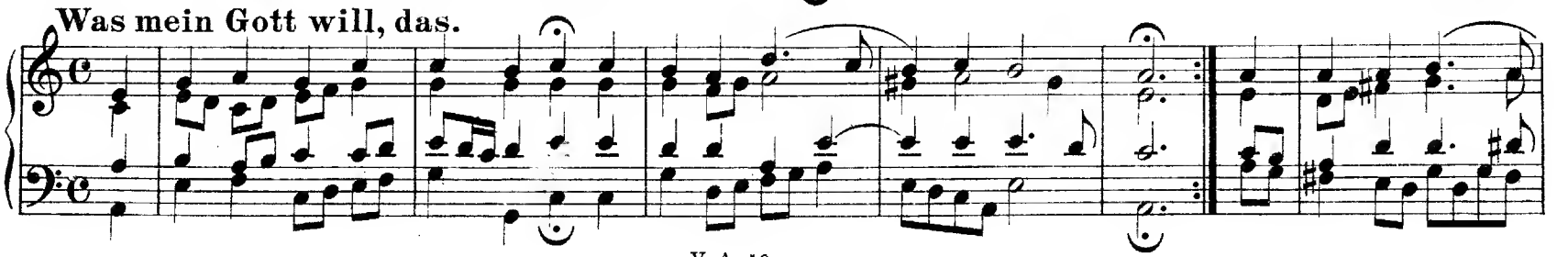

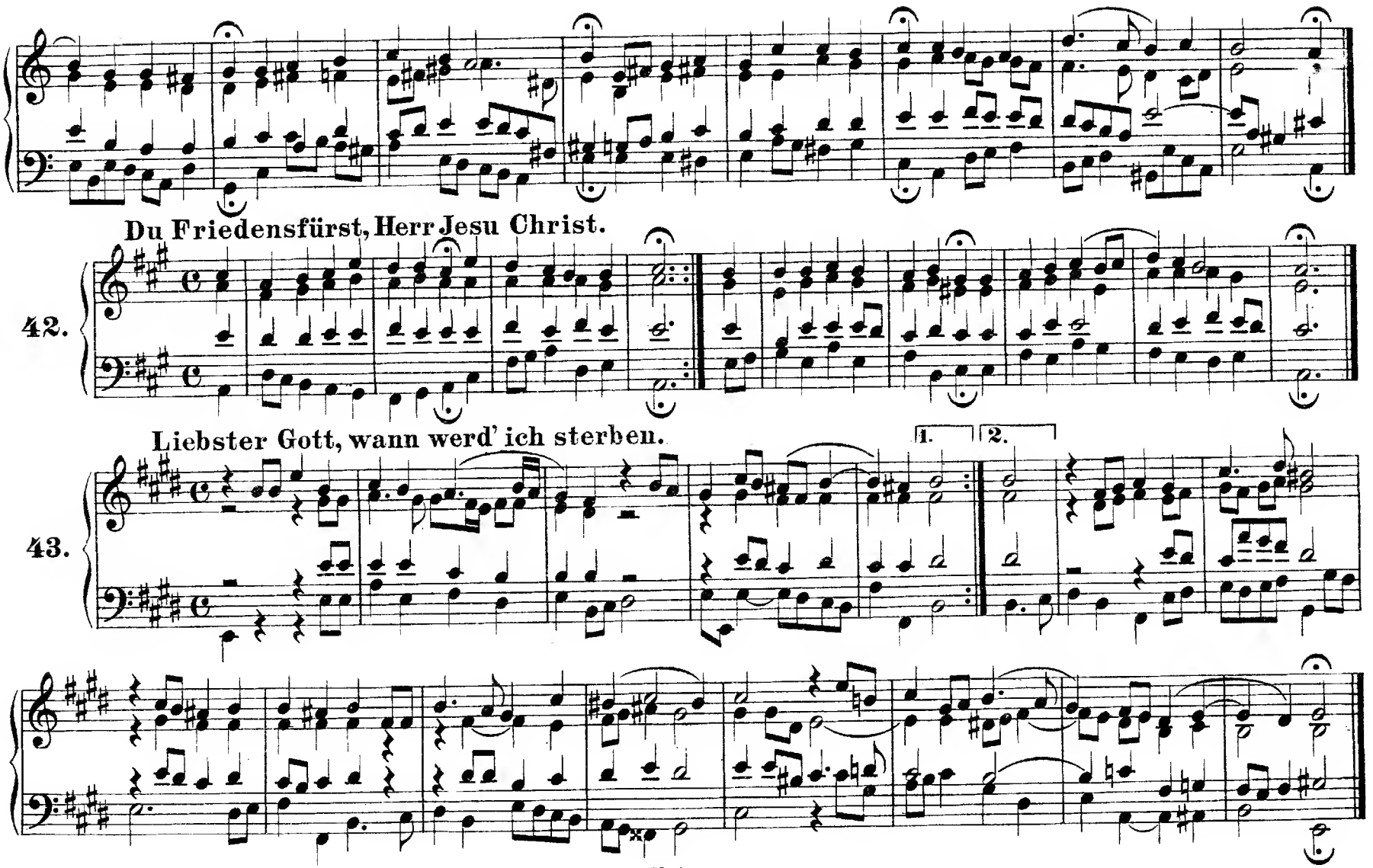
Du Friedensfürst, Herr Jesu Christ.
42.
Liebster Gott, wann werd' ich sterben.
43.
1.
2.

Mach's mit mir, Gott, nach deiner Güt'.

44.

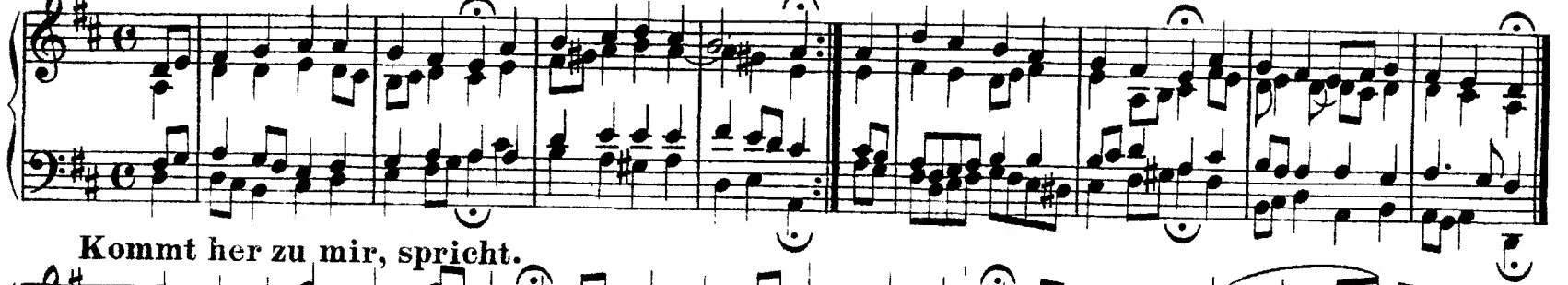

Kommt her zu mir, spricht.

45.

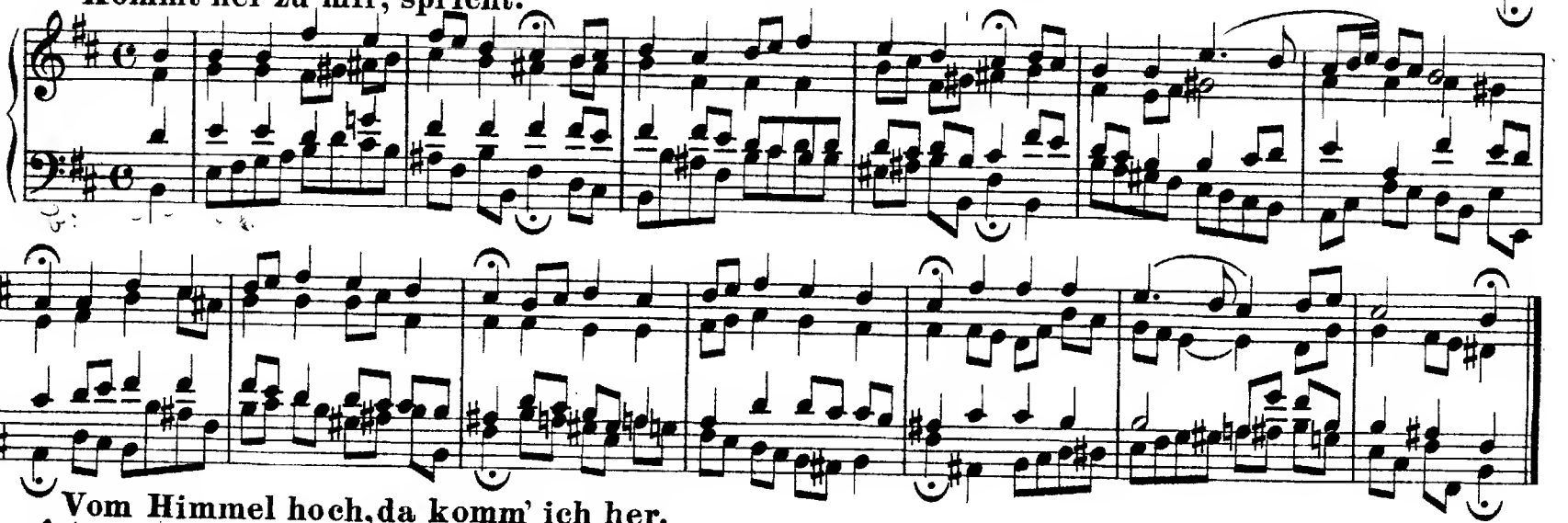

Vom Himmel hoch, da komm' ich her.

46.

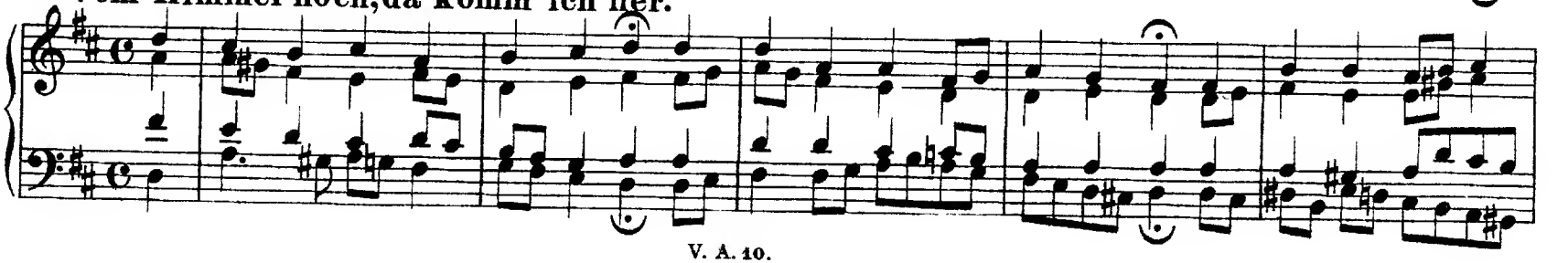

47. Vater unser im Himmelreich.

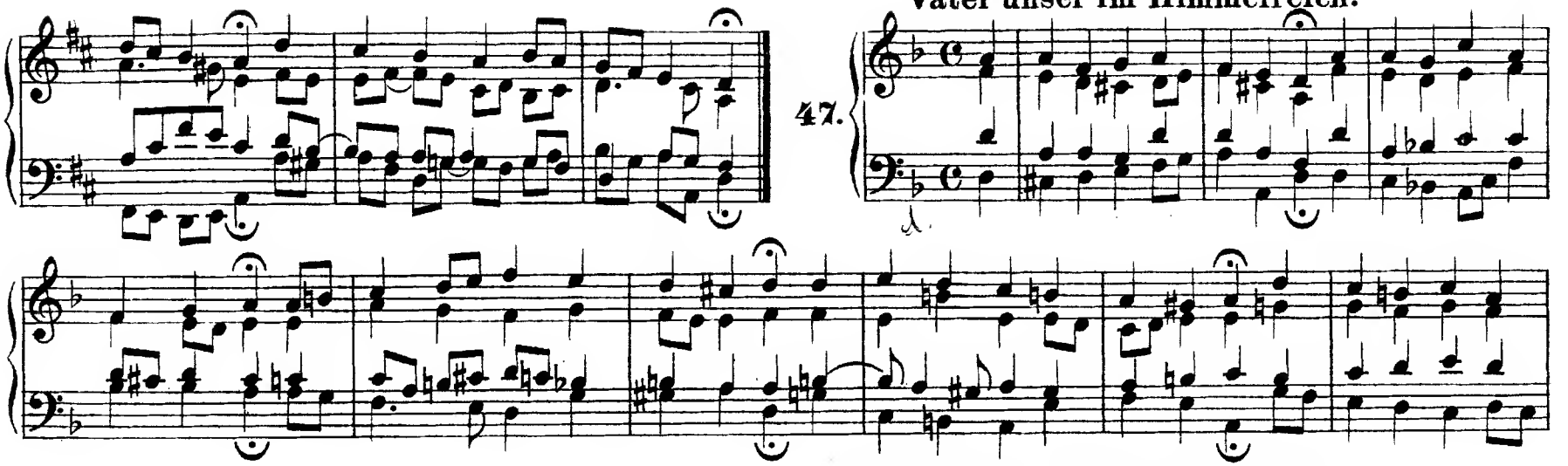

48. Ach wie nichtig, ach wie flüchtig.

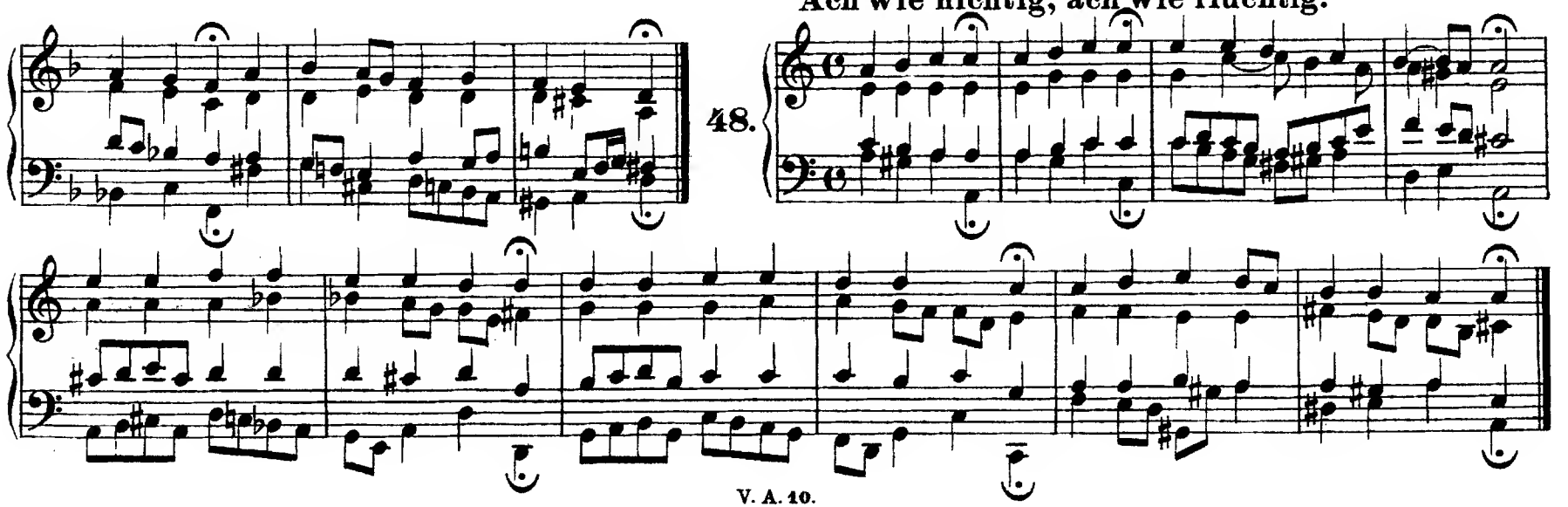

Mit Fried' und Freud' fahr' ich dahin.

49.

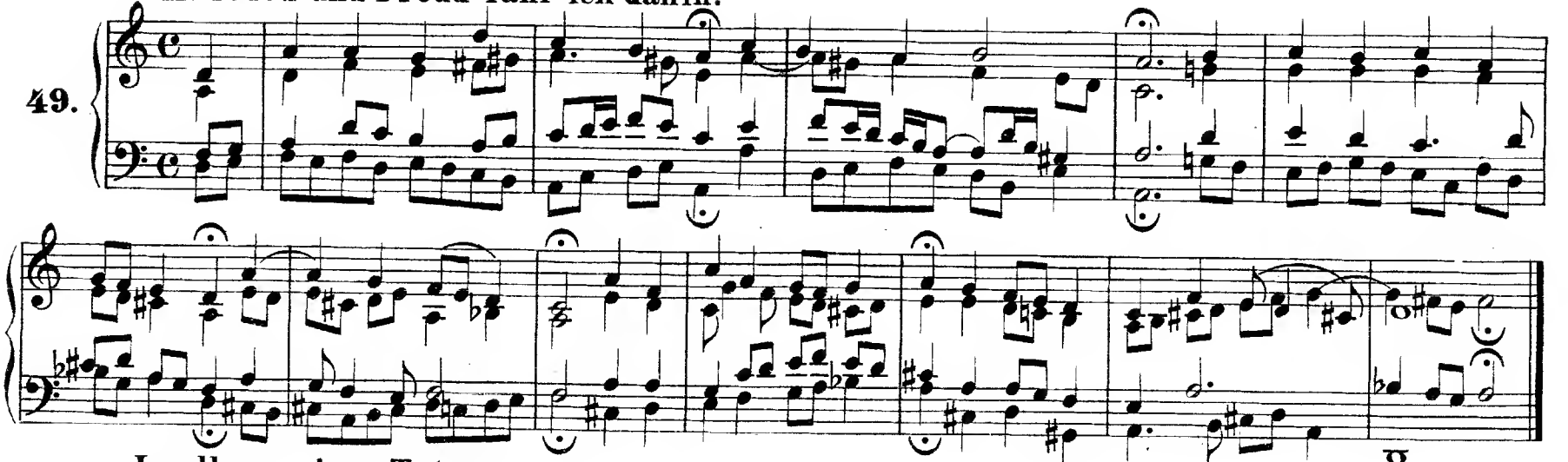

In allen meinen Taten.

50.

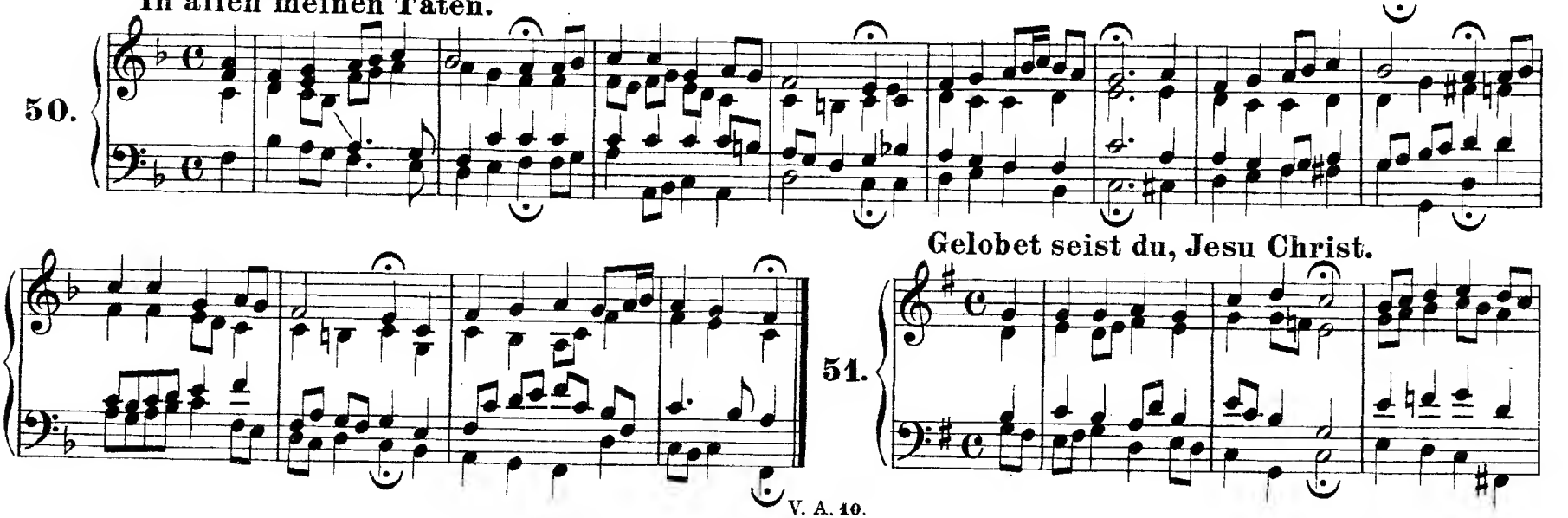

Gelobet seist du, Jesu Christ.

51.

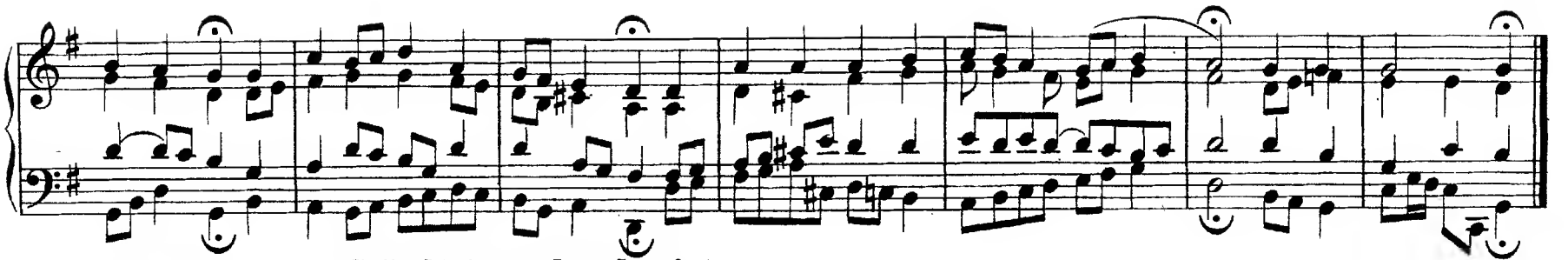

Wenn mein Stündlein vorhanden ist.

52.

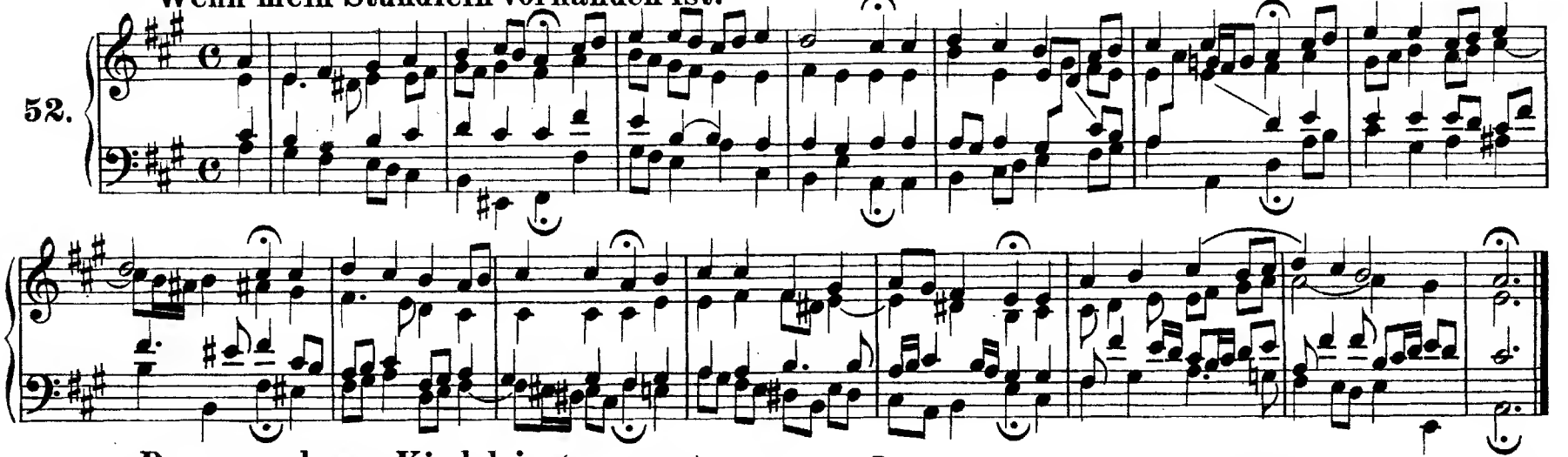

Das neugeborne Kindelein. (Vergl. Nr. 178.)

53.

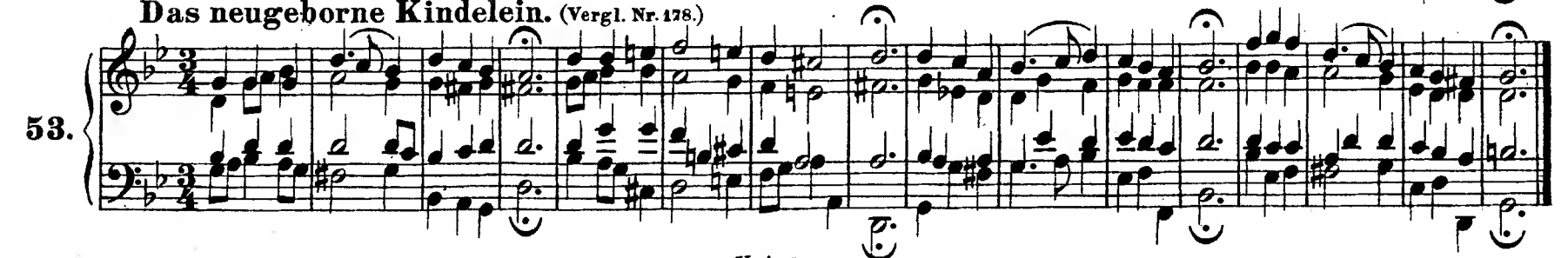

Lobt Gott, ihr Christen, allzugleich.

54.

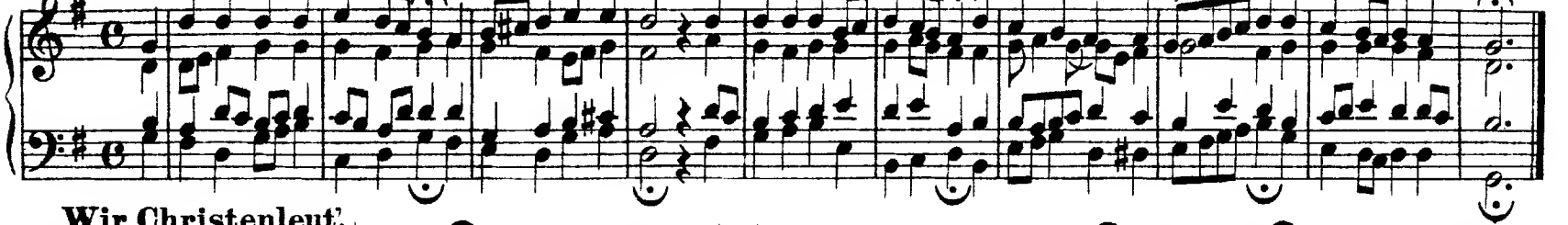

Wir Christenleut'.

55.

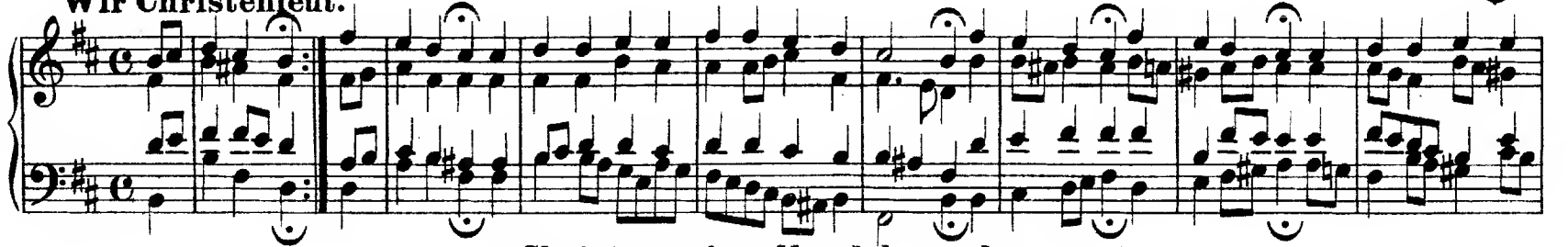

Christum wir sollen loben schon.

56.

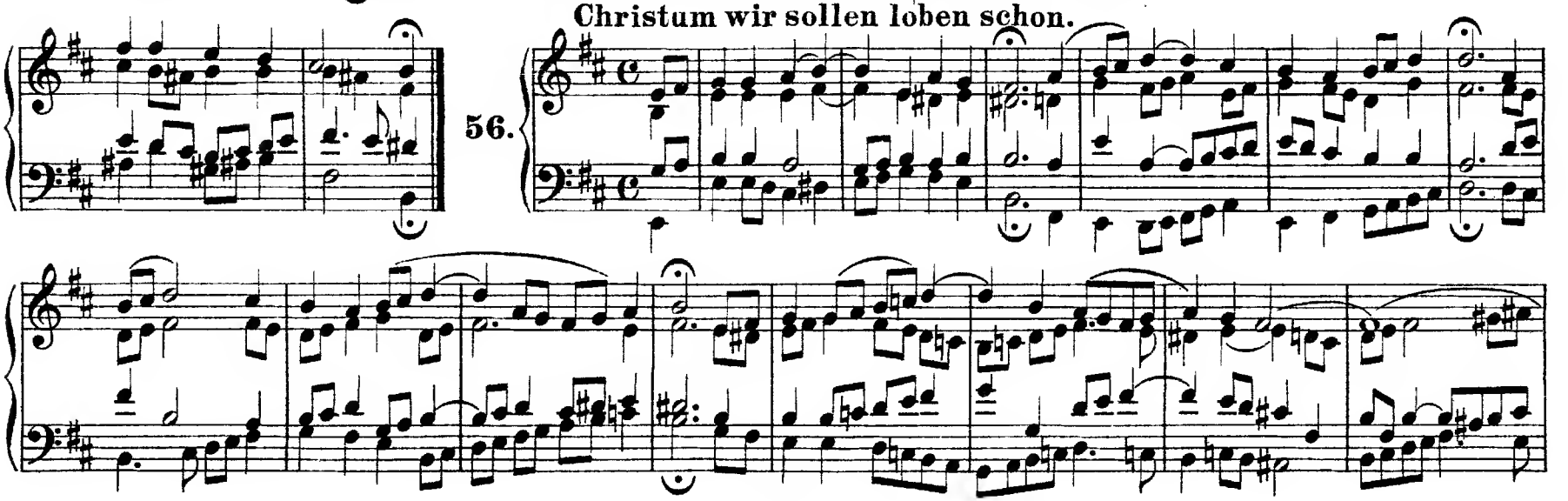

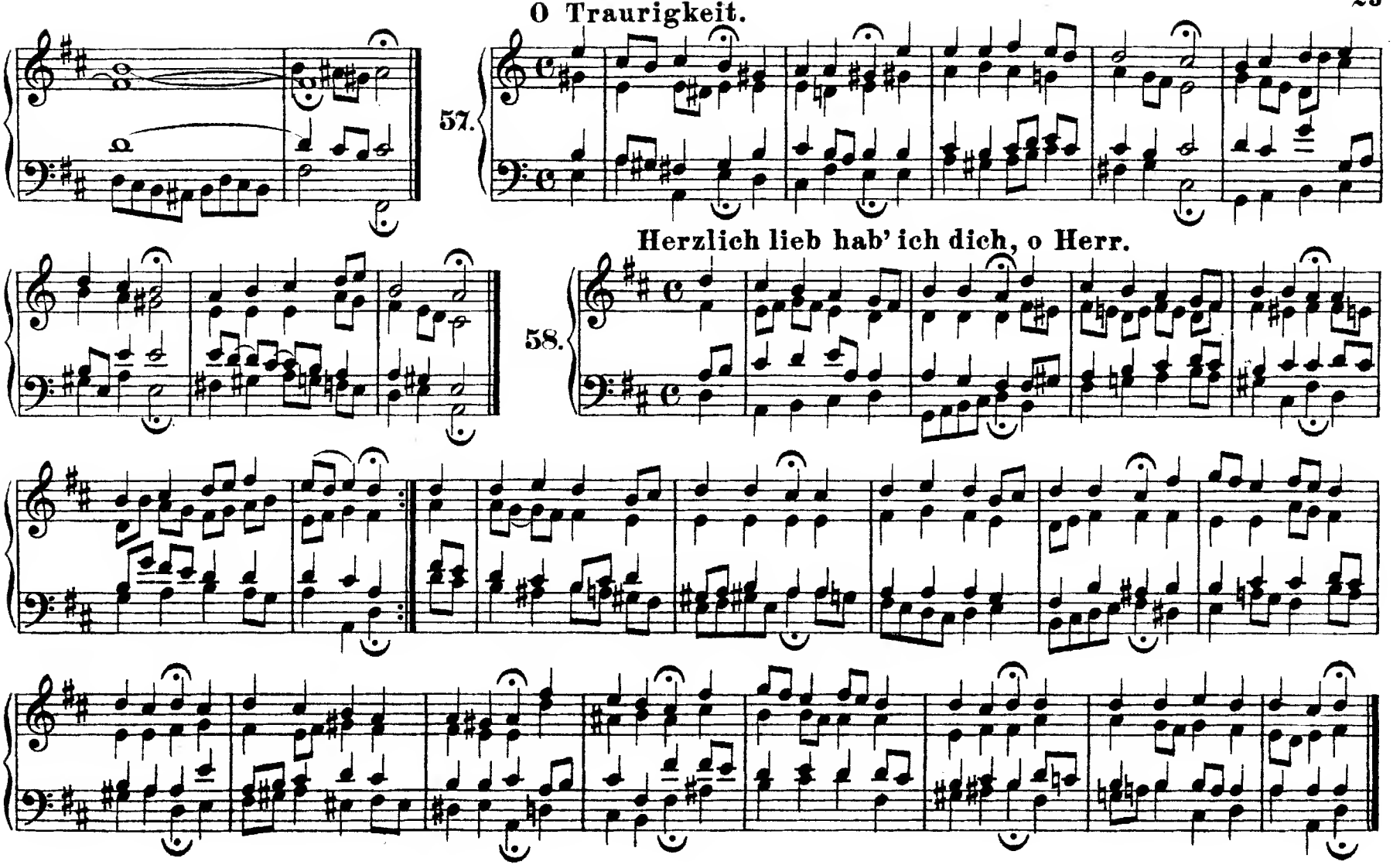
O Traurigkeit.
57.
Herzlich lieb hab' ich dich, o Herr.
58.

Herzliebster Jesu, was hast du.

59.

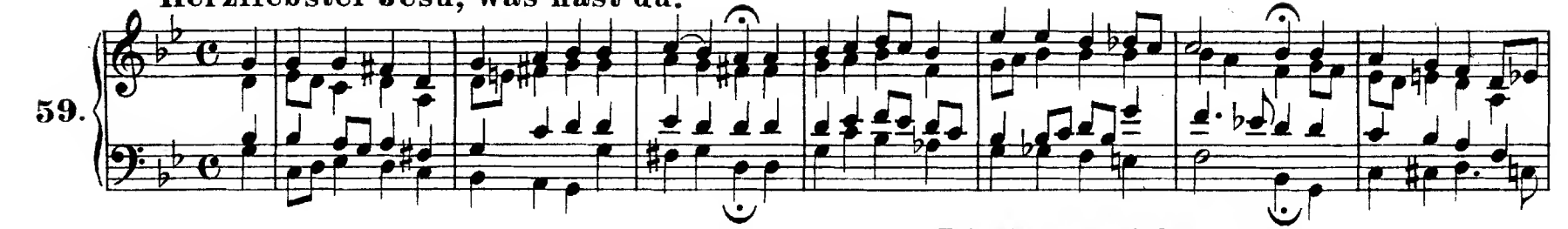

Ich freue mich in dir.

60.

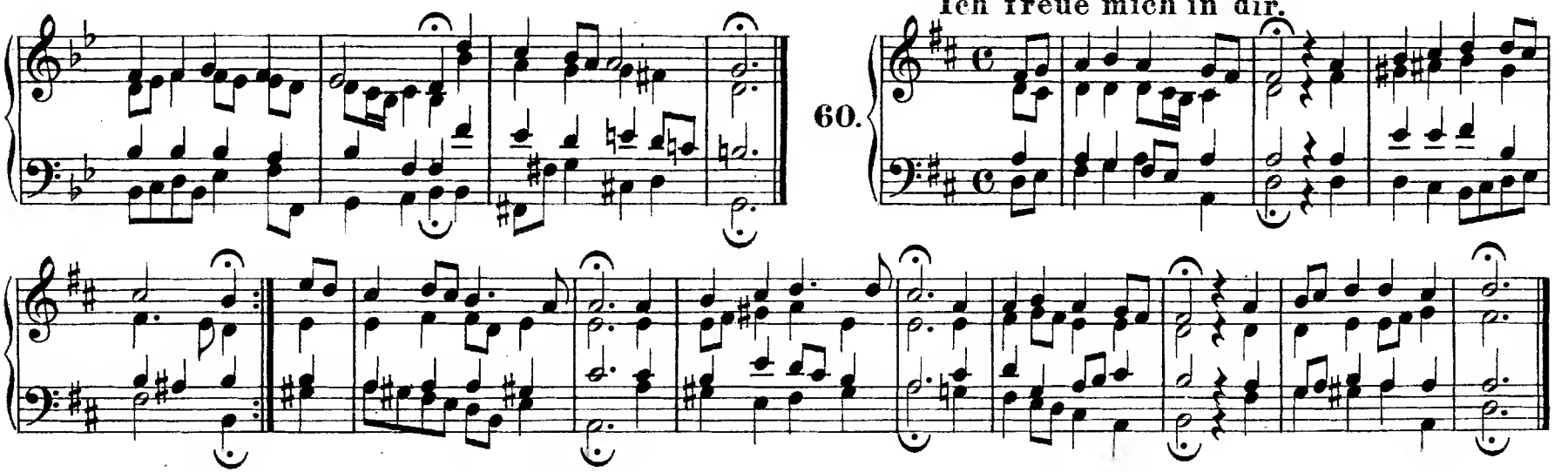

Jesu Leiden, Pein und Tod.

61.

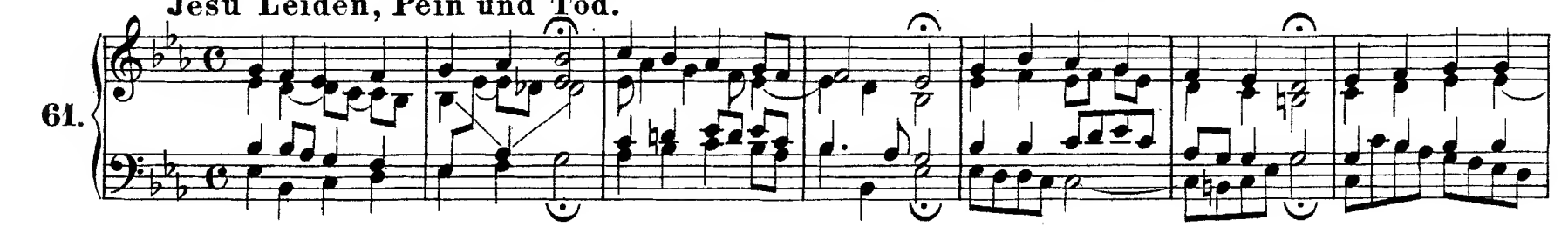

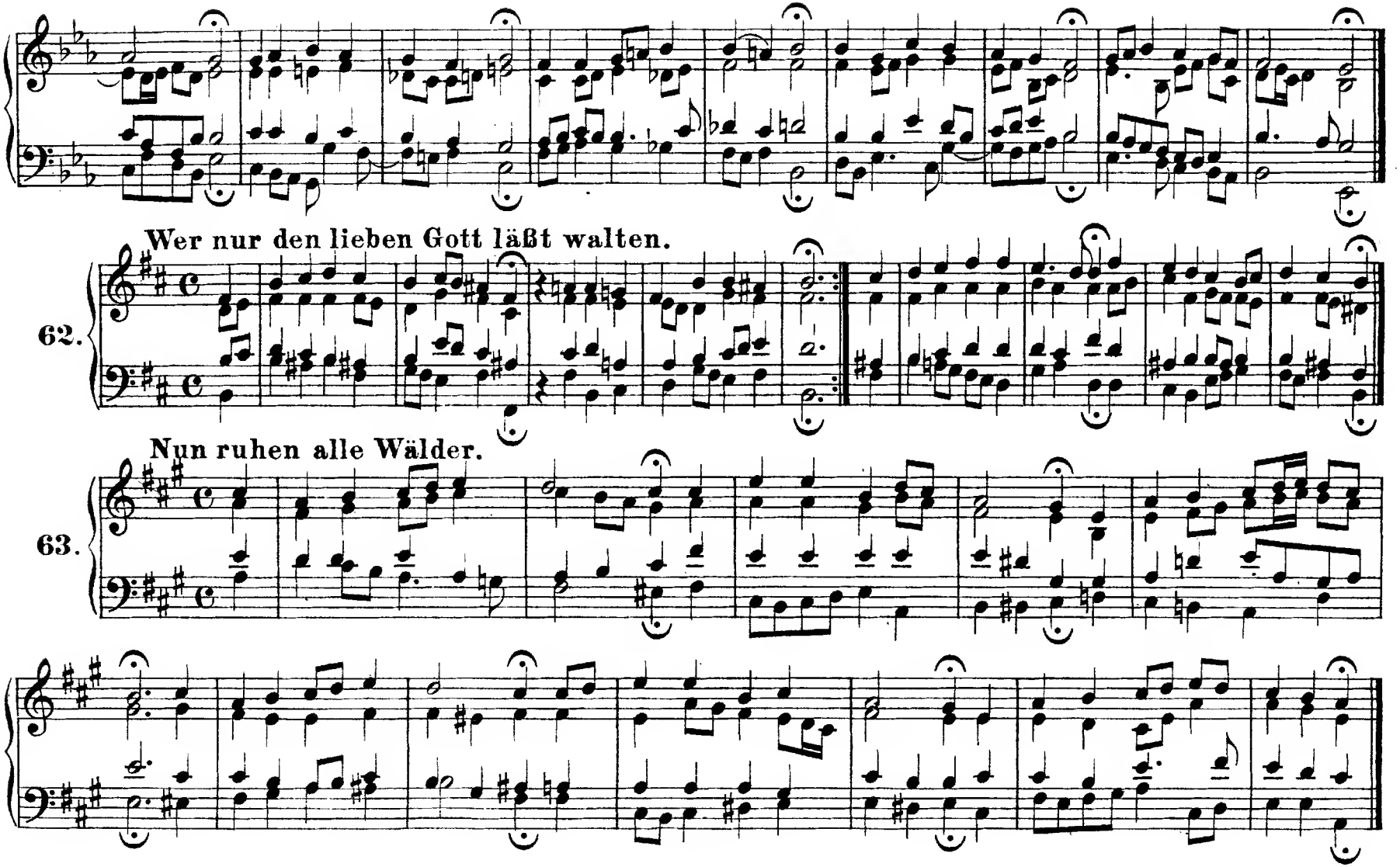
Wer nur den lieben Gott läßt walten.
62.
Nun ruhen alle Wälder.
63.

64. **Freu' dich sehr, o meine Seele.** (Vergl. Nr. 256.)

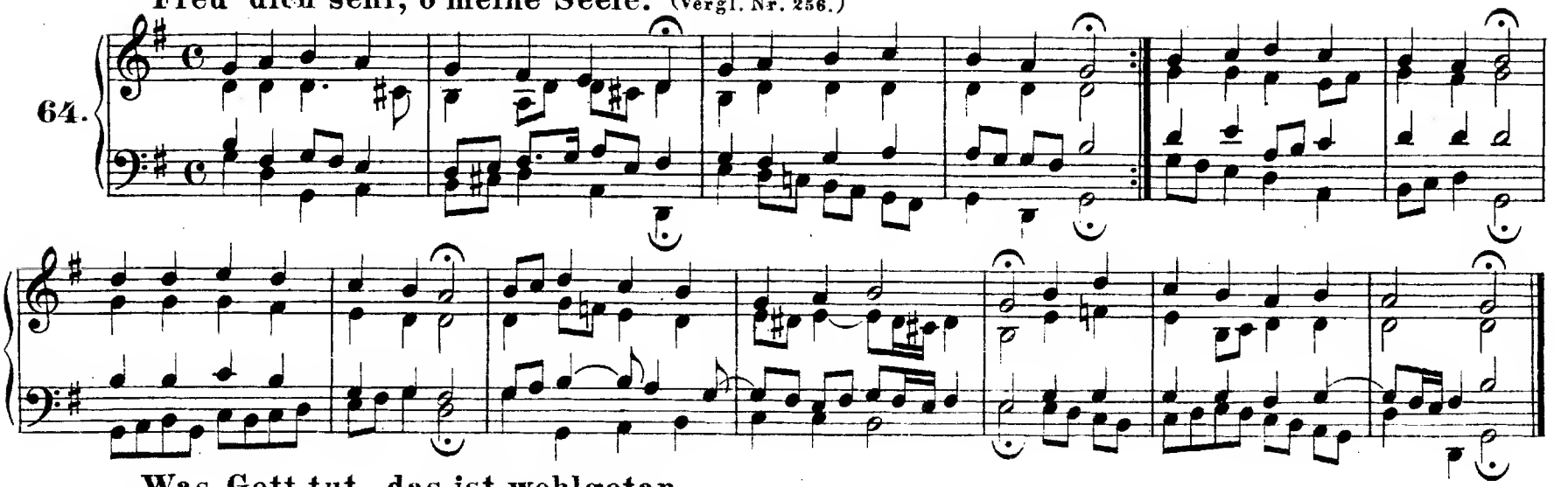

65. **Was Gott tut, das ist wohlgetan.**

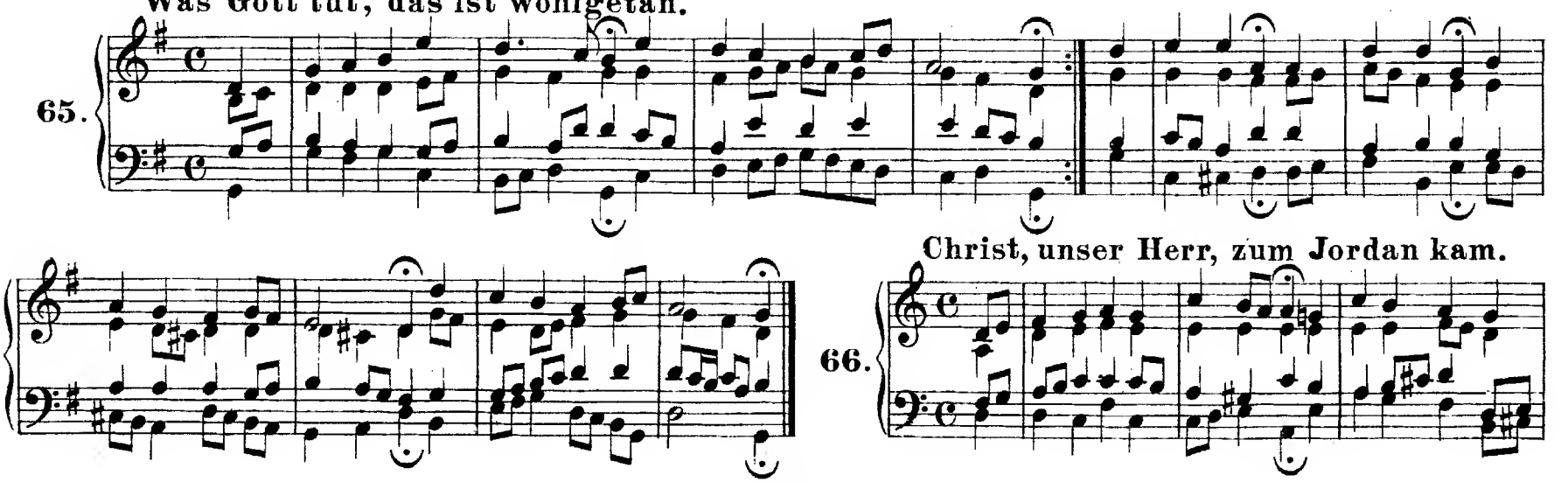

66. **Christ, unser Herr, zum Jordan kam.**

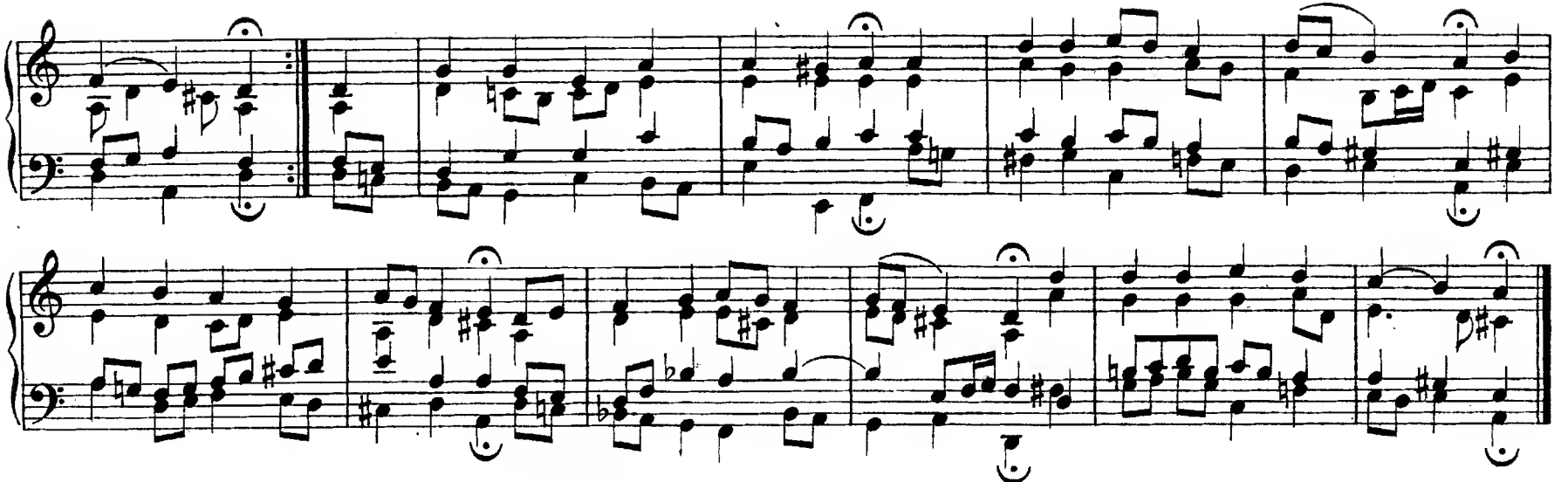

Freu' dich sehr, o meine Seele.

67.

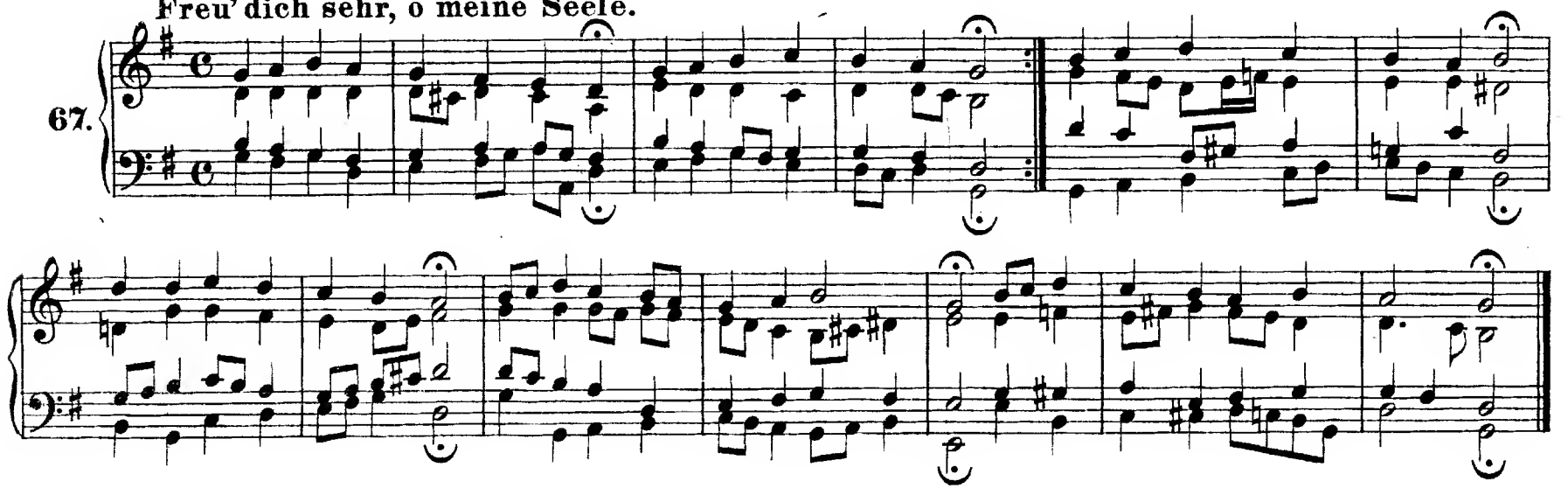

Wenn wir in höchsten Nöten sein.

68.

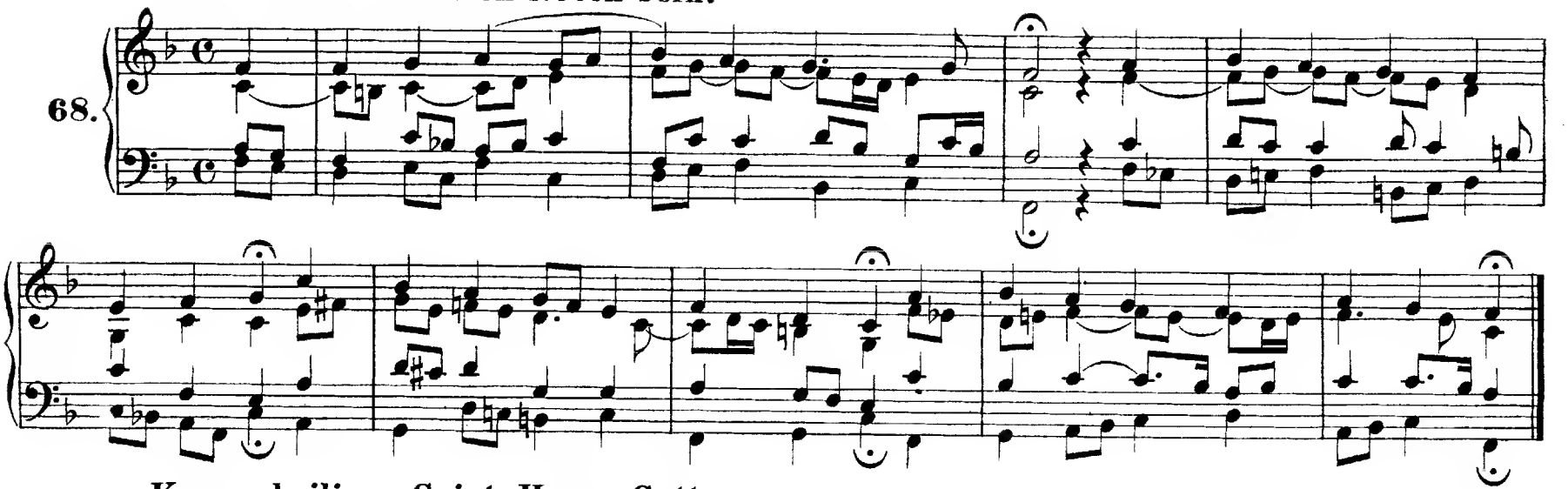

Komm, heiliger Geist, Herre Gott.

69.

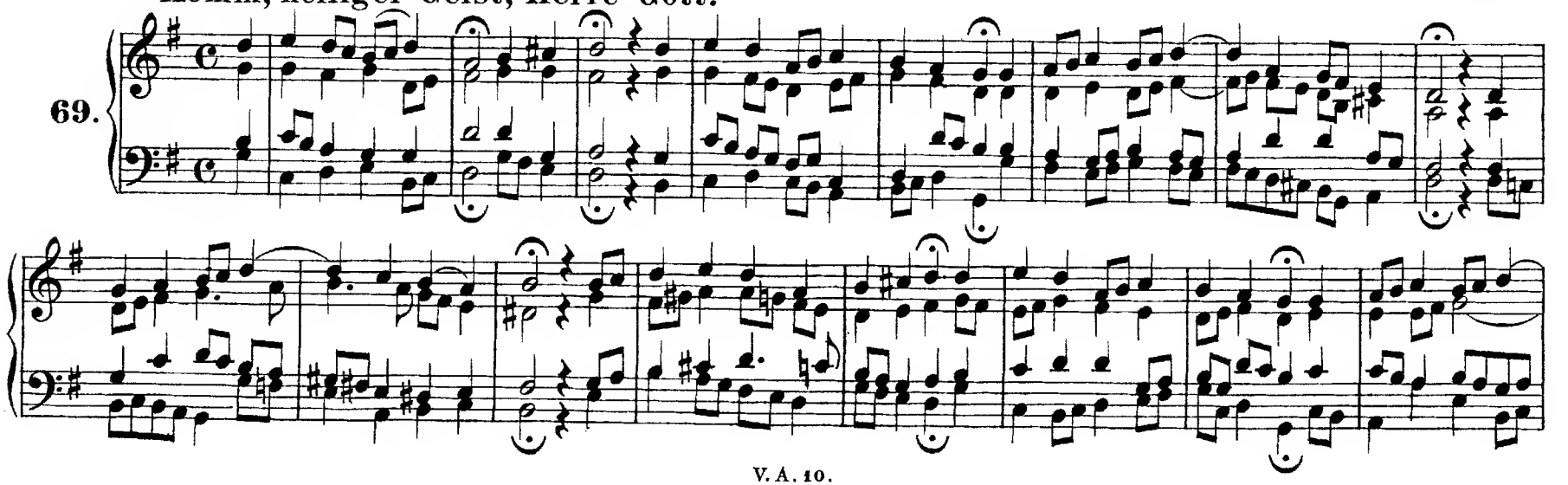

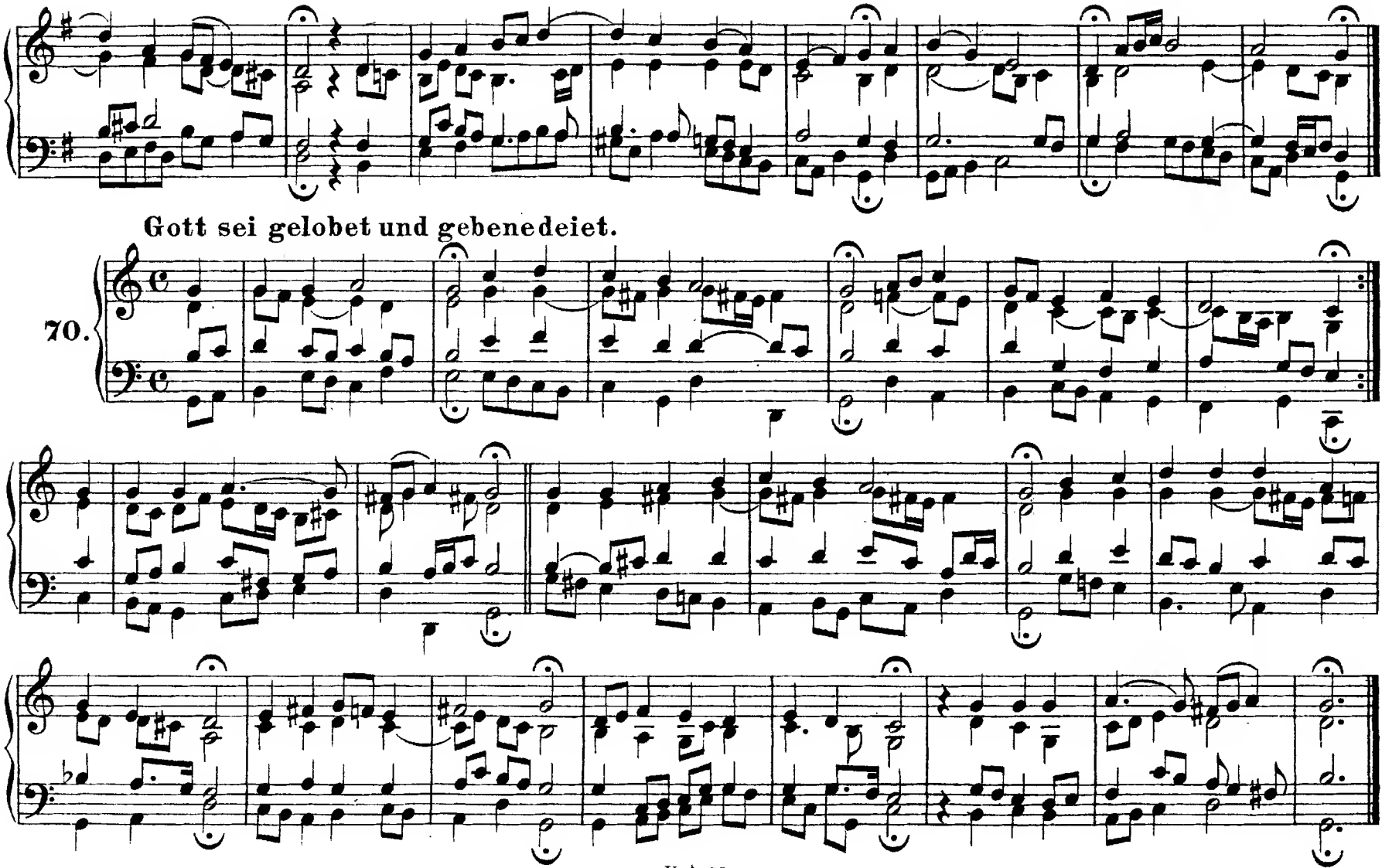
Gott sei gelobet und gebenedeiet.
70.

Ich ruf' zu dir, Herr Jesu Christ.

71.

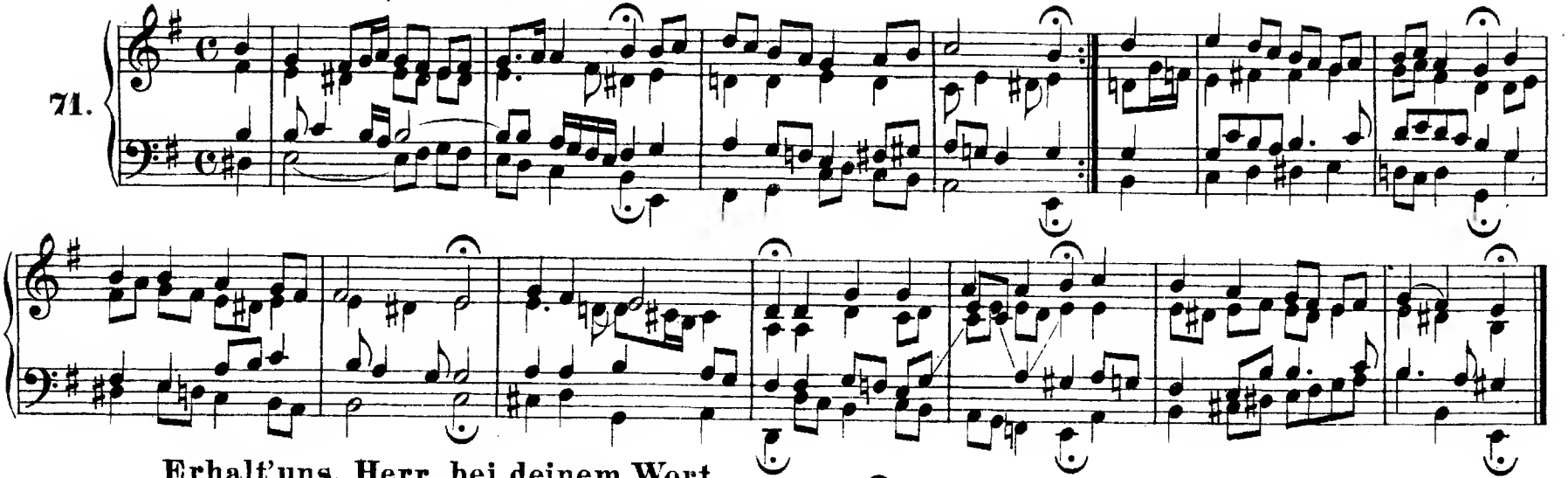

Erhalt'uns, Herr, bei deinem Wort.

72.

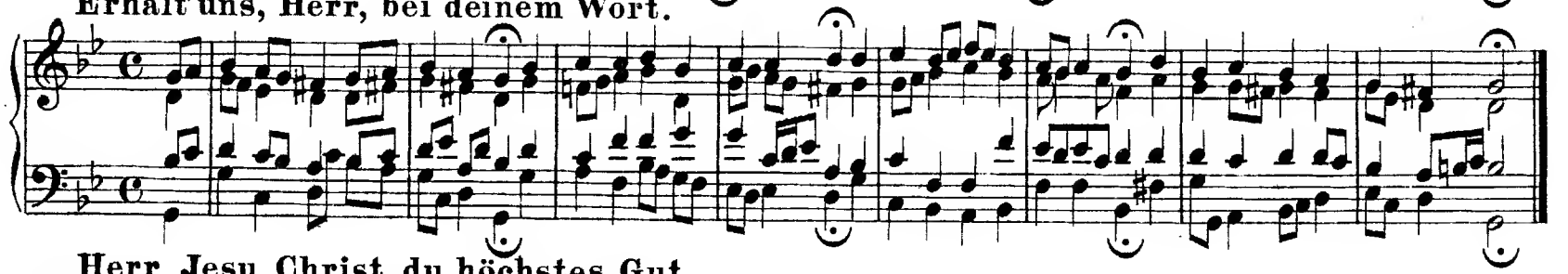

Herr Jesu Christ, du höchstes Gut.

73.

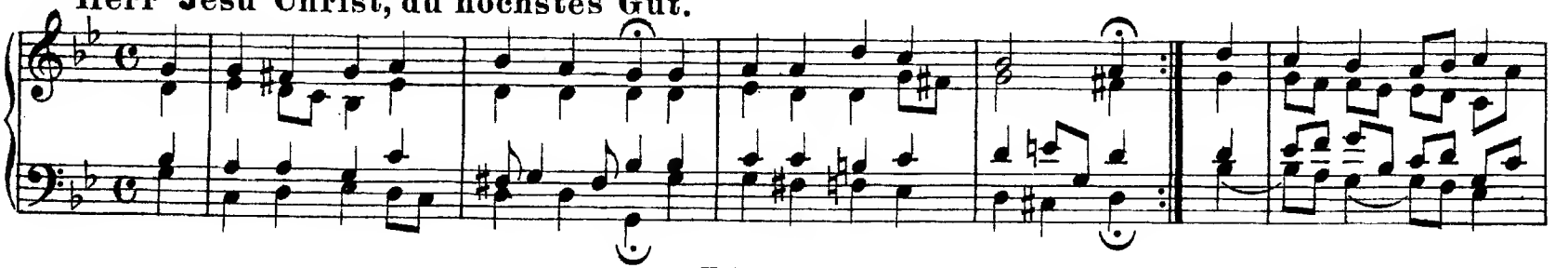

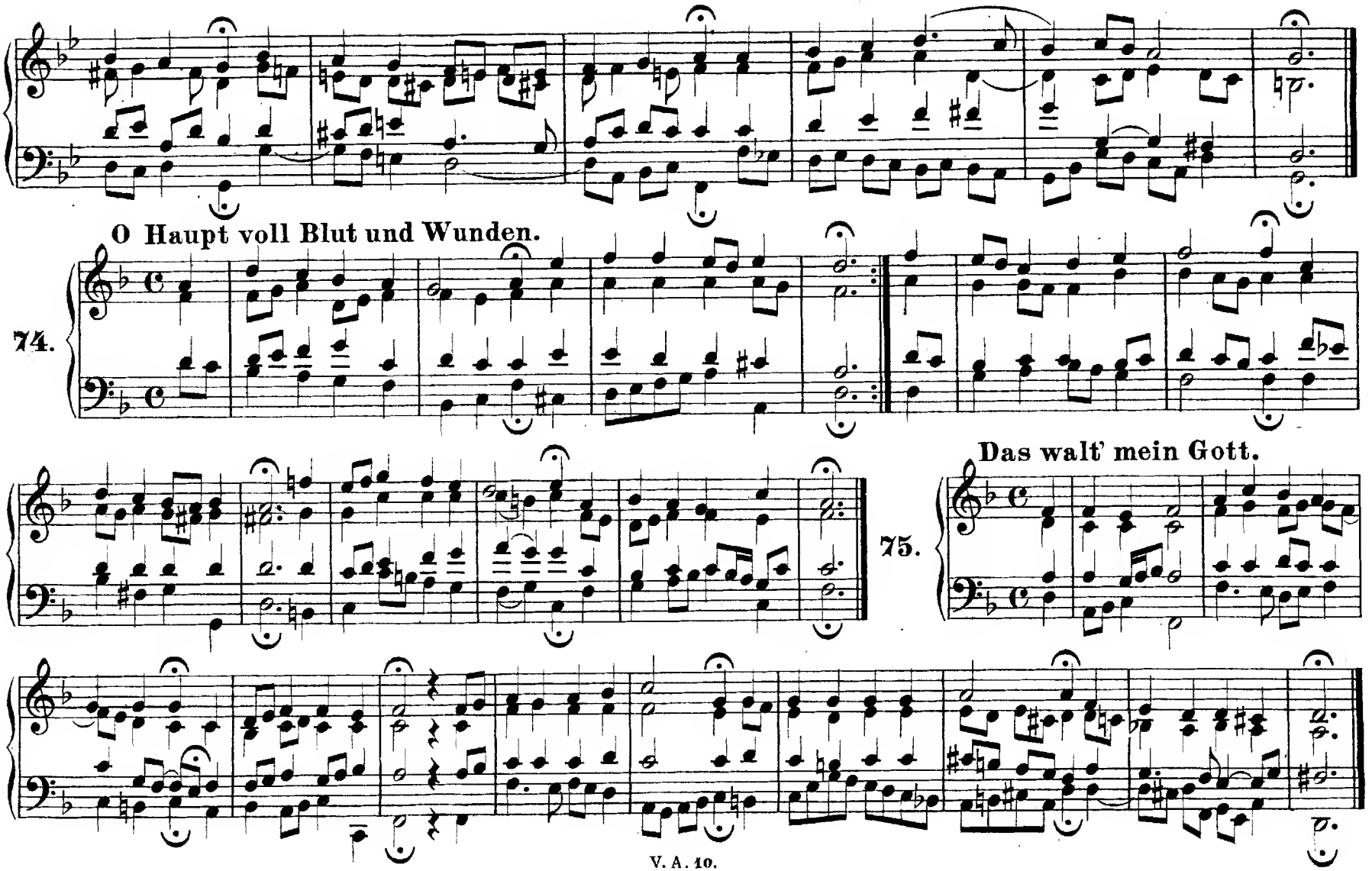
O Haupt voll Blut und Wunden.
74.
Das walt' mein Gott.
75.

Freu' dich sehr, o meine Seele.

76.

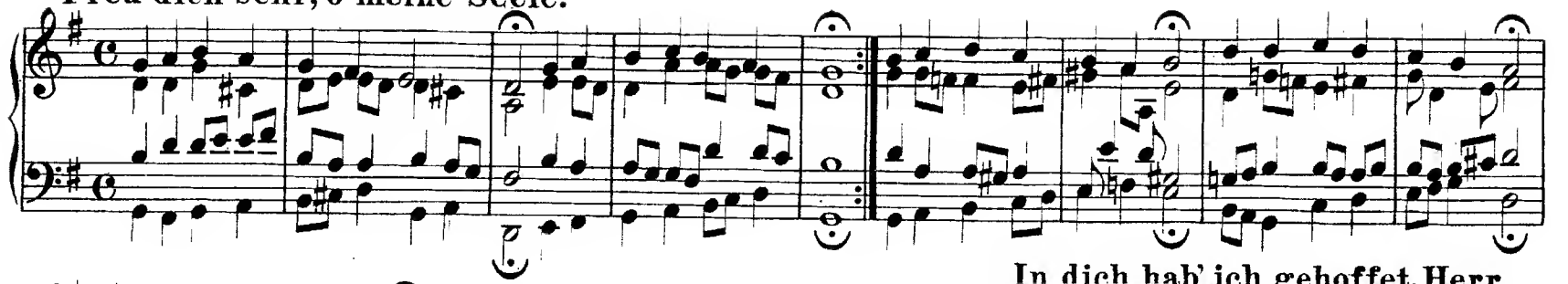

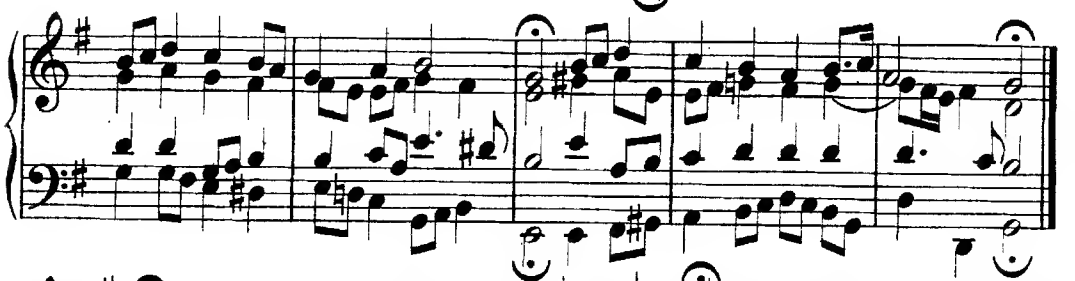

In dich hab' ich gehoffet, Herr.

77.

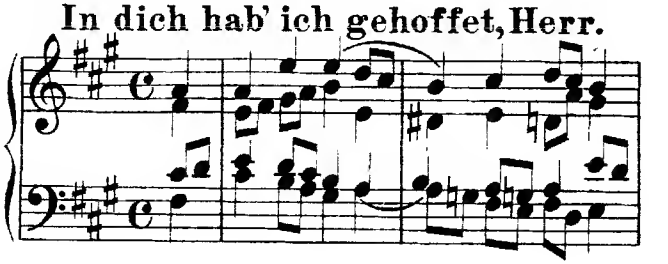

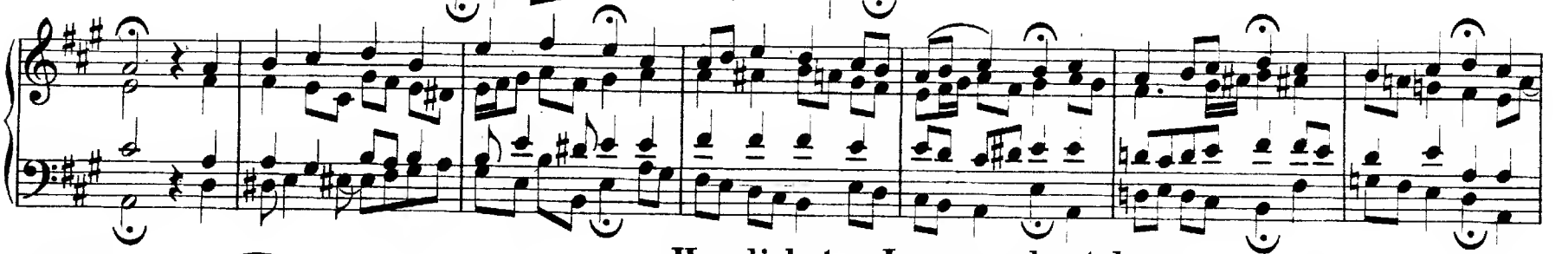

Herzliebster Jesu, was hast du.

78.

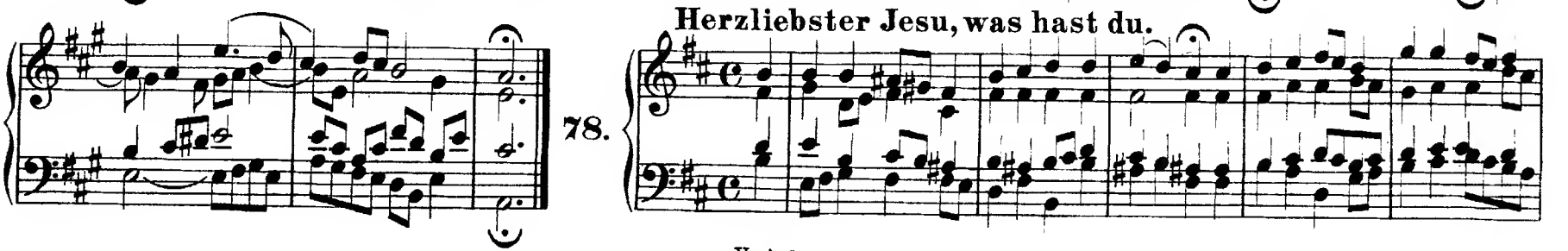

79. Heut' triumphieret Gottes Sohn.

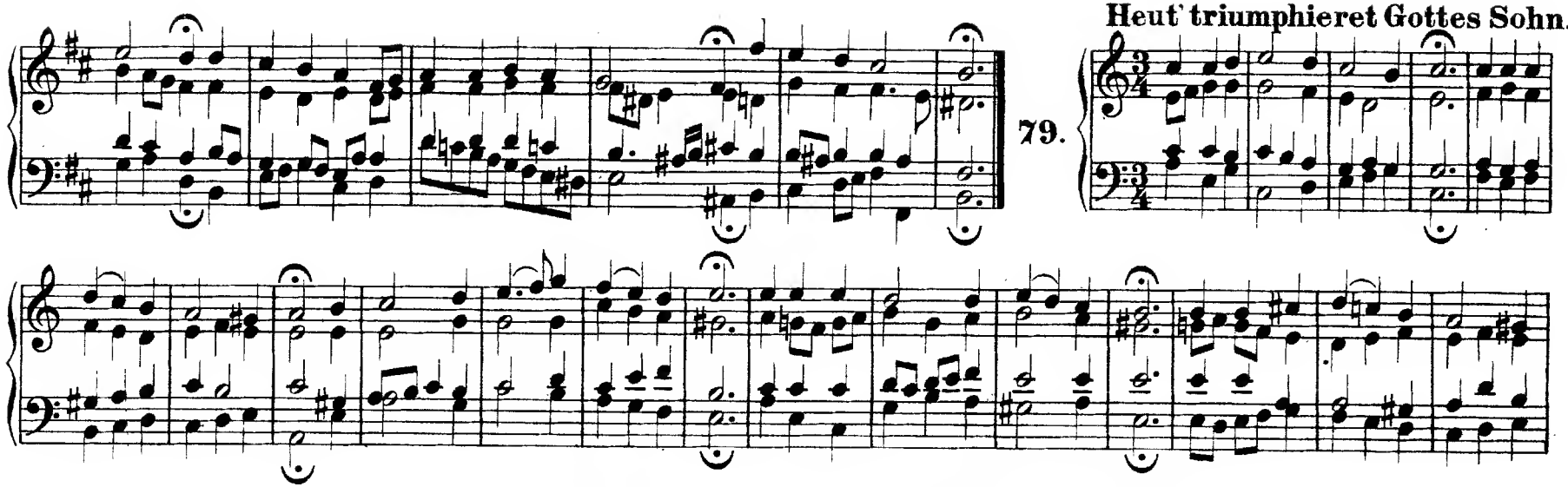

80. O Haupt voll Blut und Wunden.

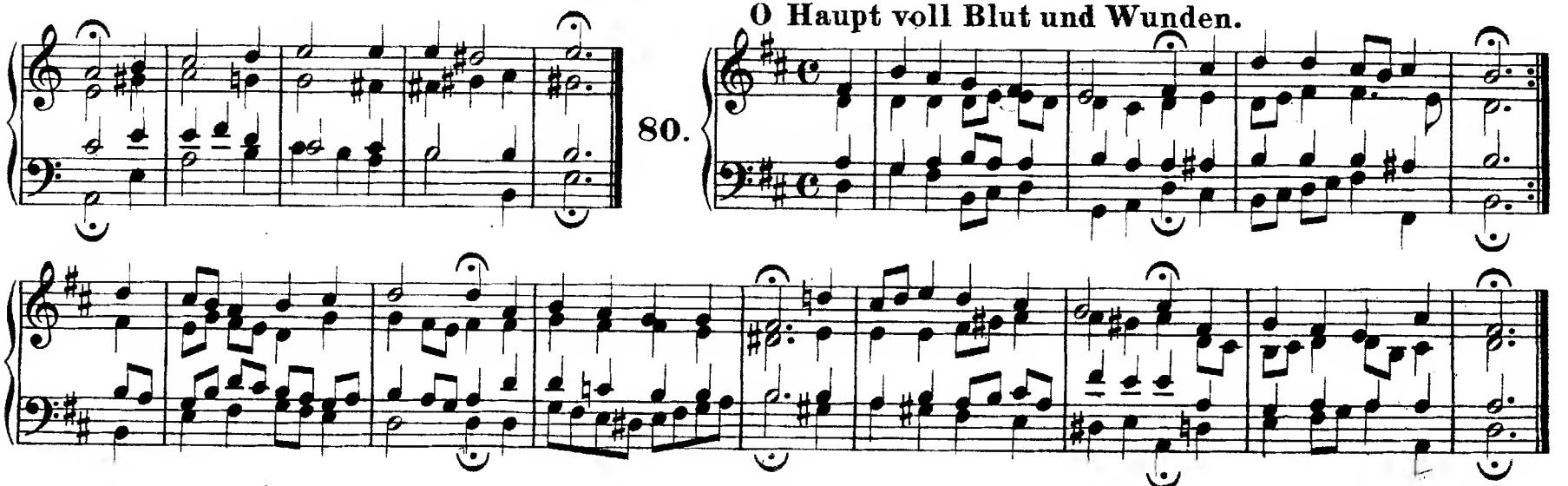

Christus, der uns selig macht.

81.

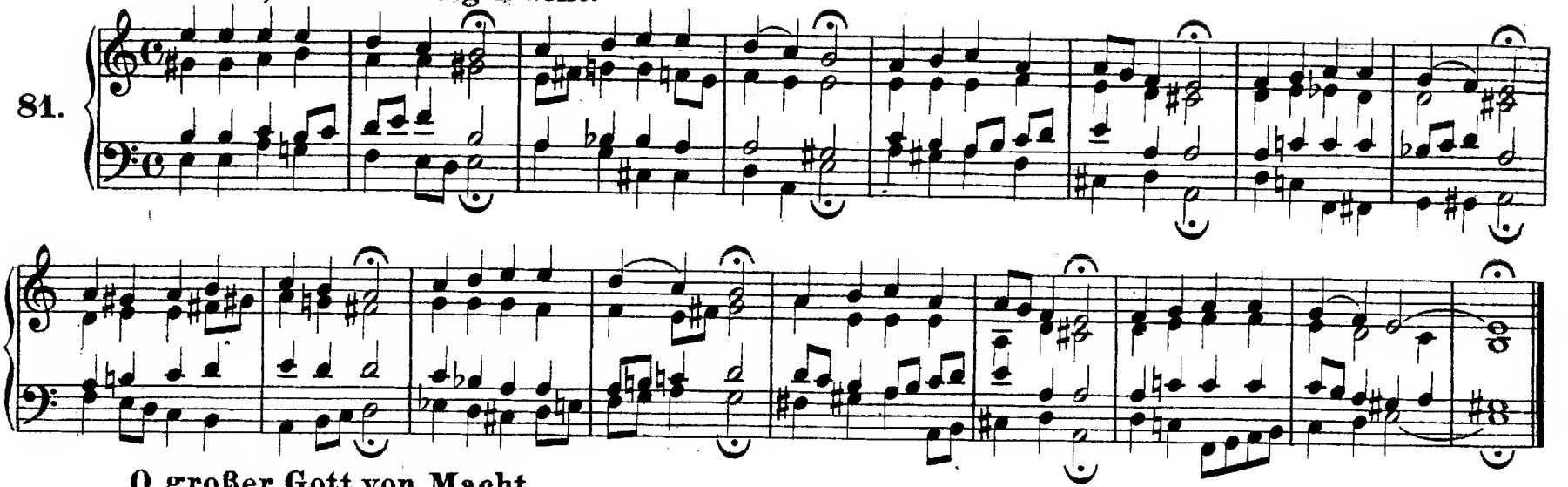

O großer Gott von Macht.

82.

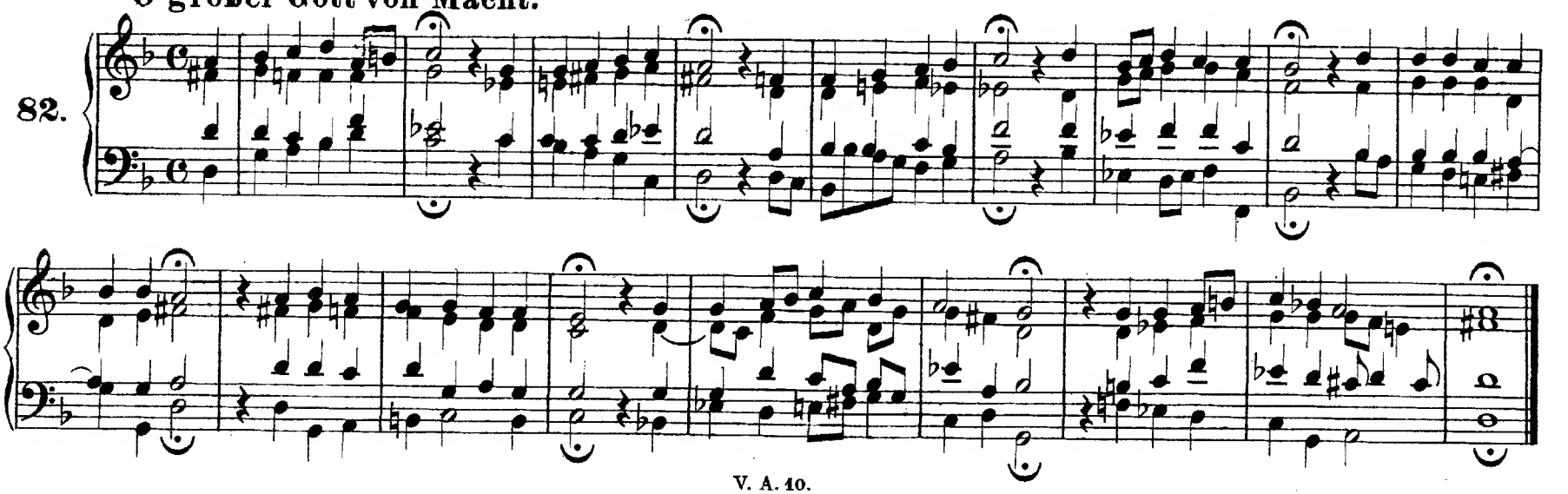

Jesu Leiden, Pein und Tod.

83.

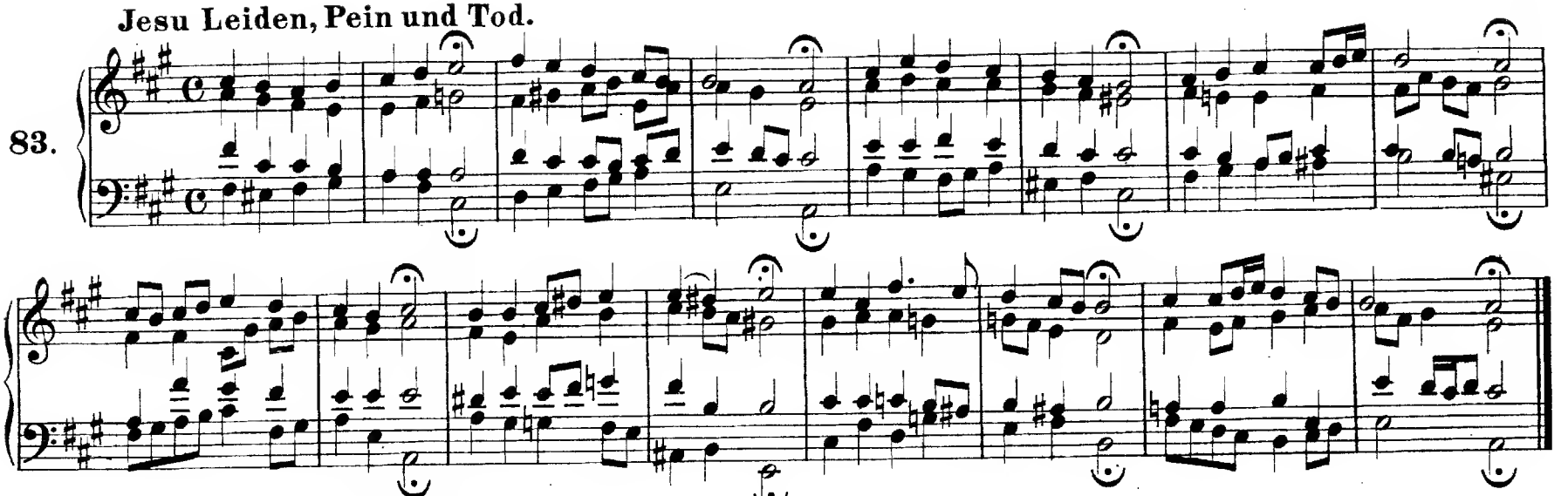

Nun bitten wir den heiligen Geist.

84.

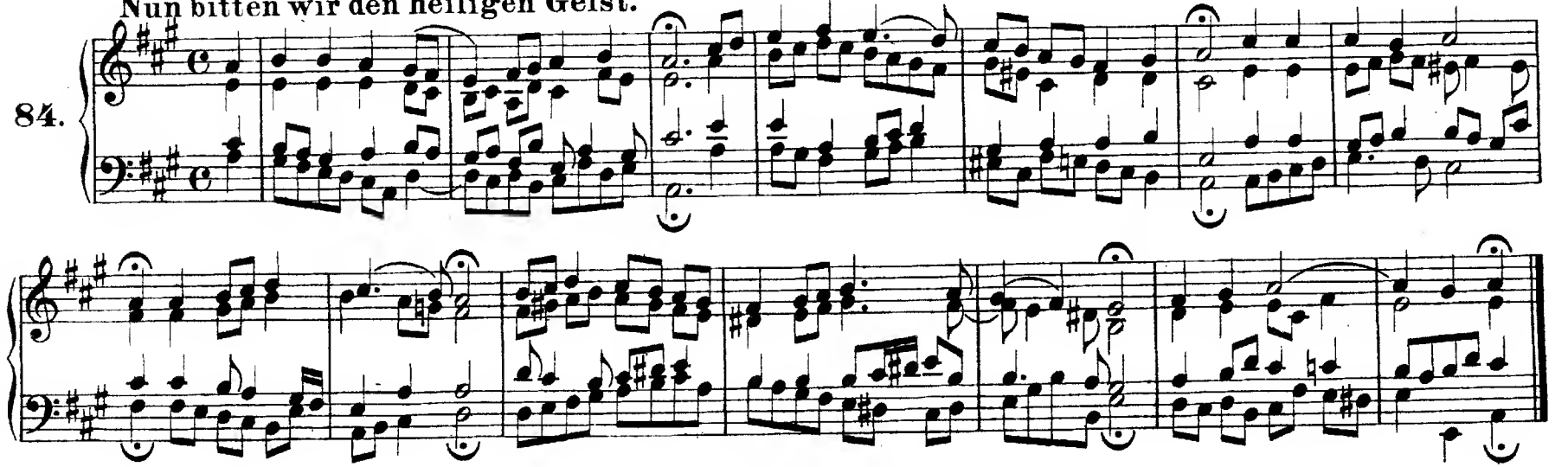

85. **O Gott, du frommer Gott.**

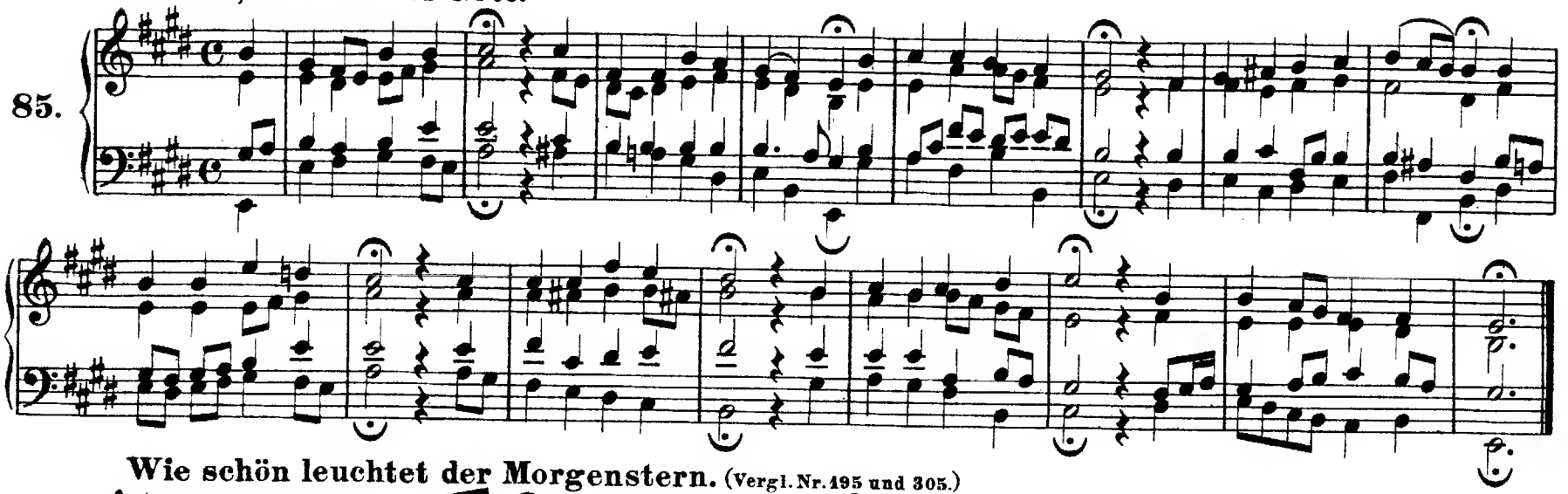

86. **Wie schön leuchtet der Morgenstern.** (Vergl. Nr. 195 und 305.)

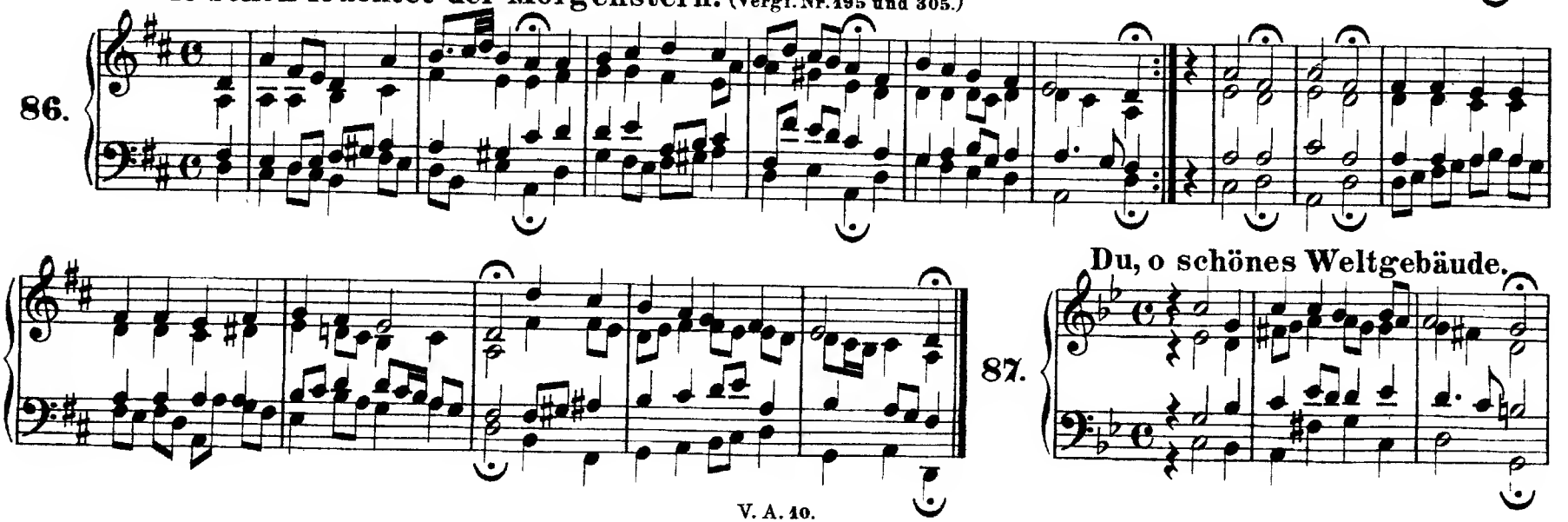

87. **Du, o schönes Weltgebäude.**

Helft mir Gott's Güte preisen. (Vergl. Nr. 23.)

88.

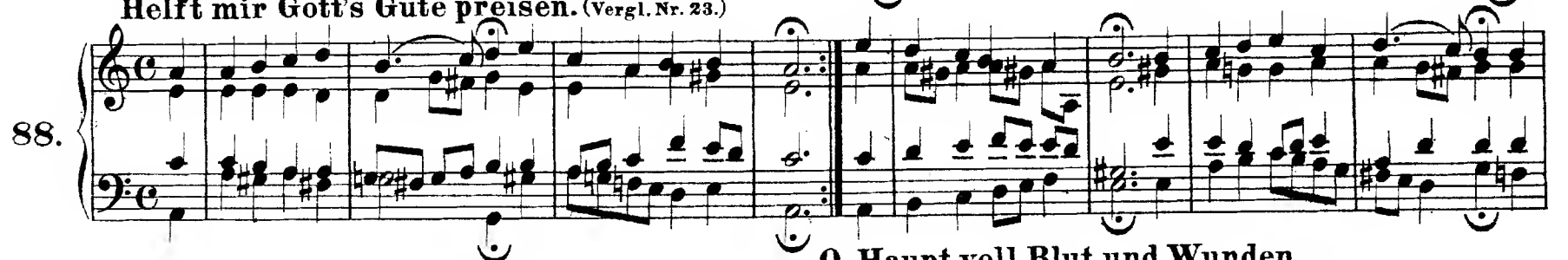

O Haupt voll Blut und Wunden.

89.

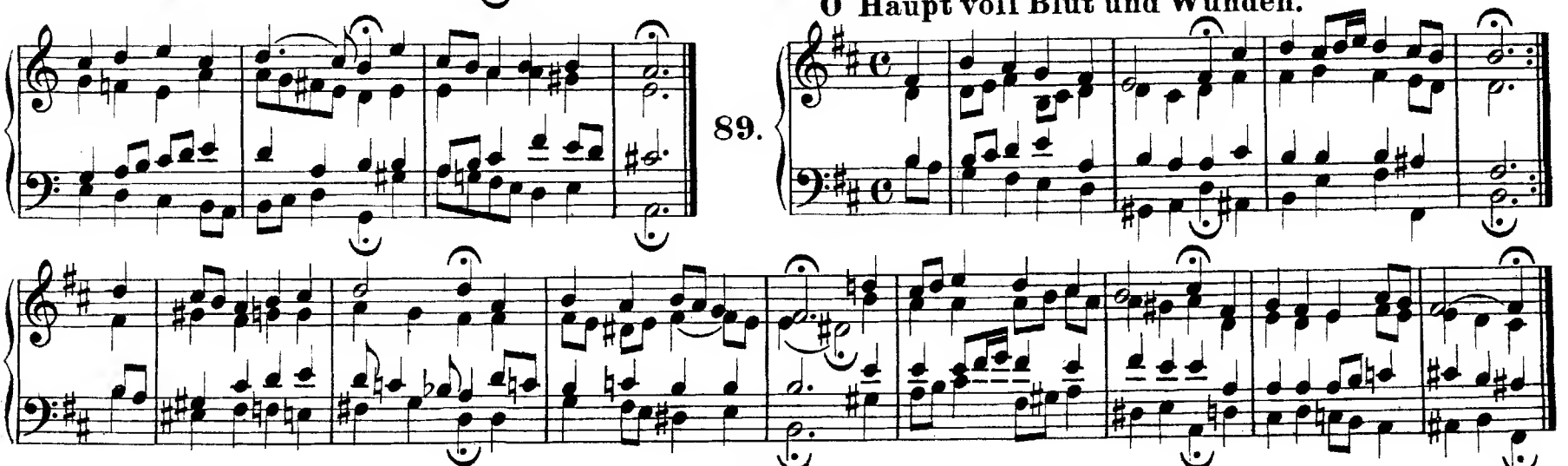

Hast du denn, Jesu, dein Angesicht.

90.

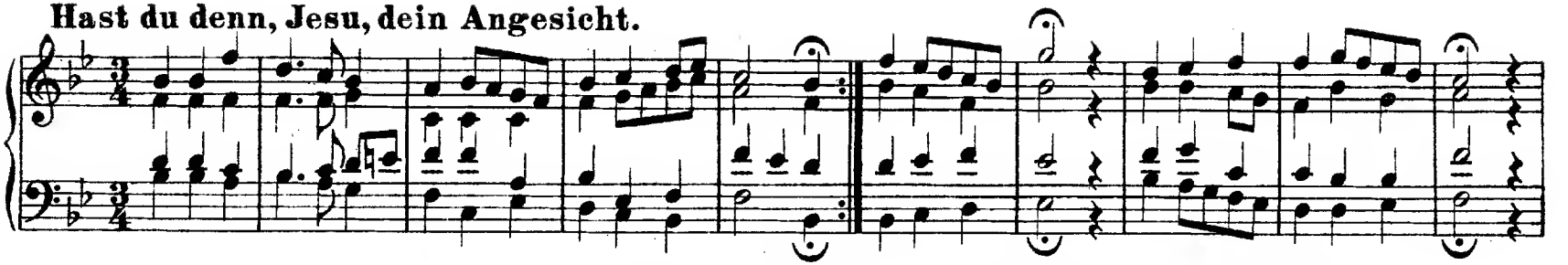

Verleih' uns Frieden gnädiglich. (Vergl. Nr. 259.)

91.

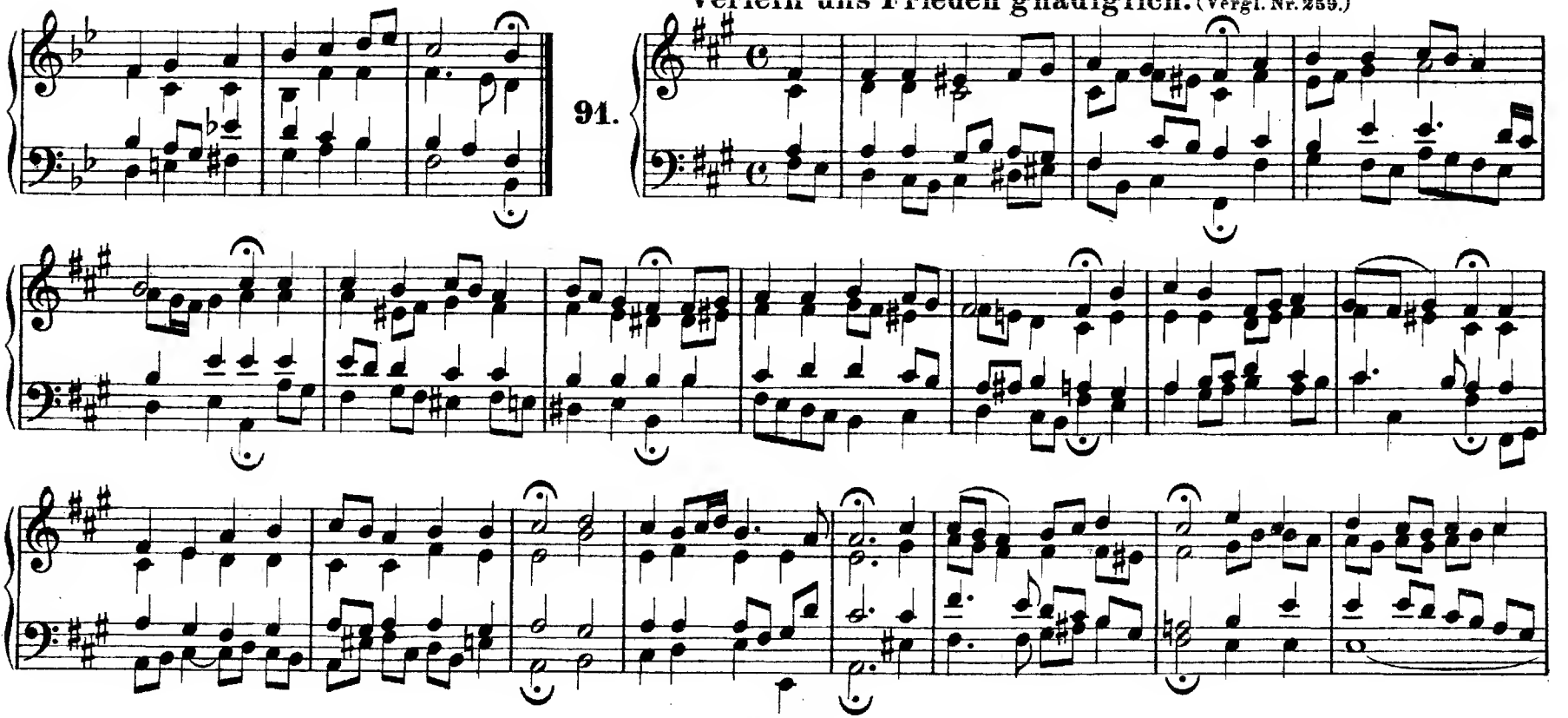

92. O Jesu Christ, du höchstes Gut.

93. Wach' auf, mein Herz. (Vergl. Nr. 257.)

94. **Warum betrübst du dich, mein Herz.**

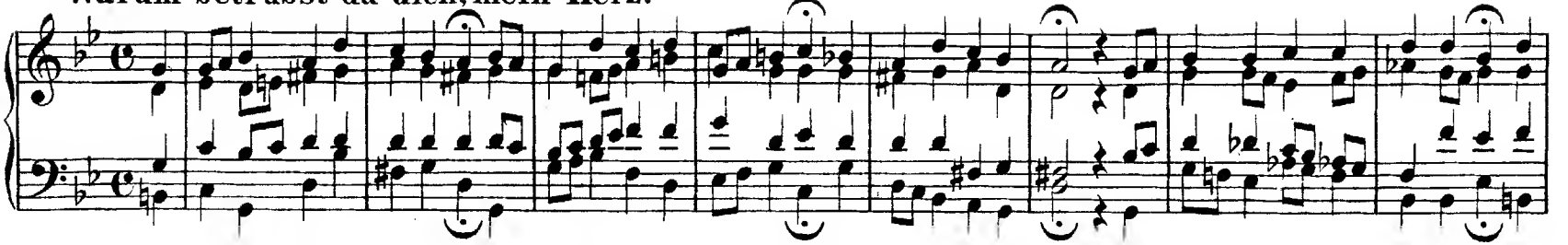

95. **Werde munter, mein Gemüte.**

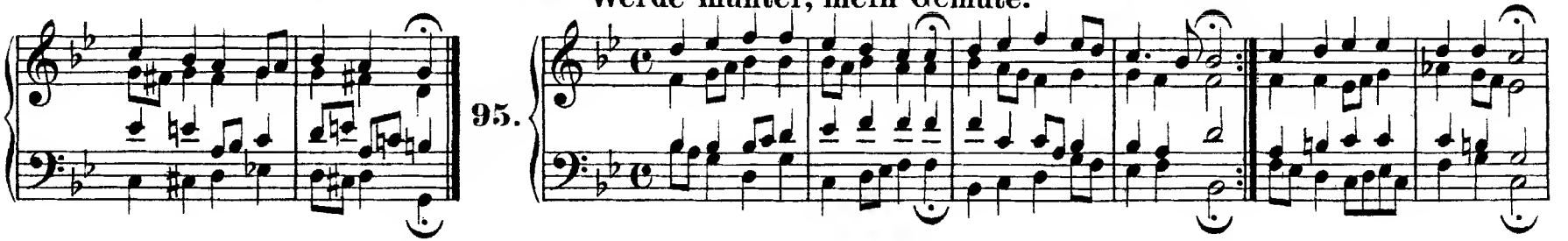

96. **Jesu, meine Freude.**

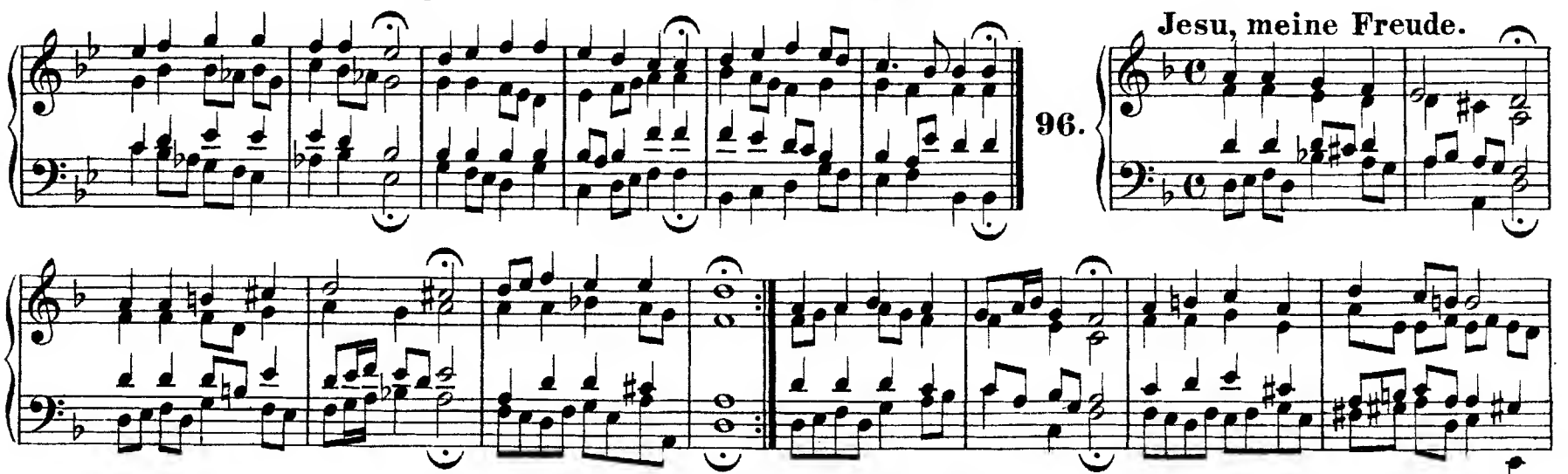

97. Nun bitten wir den heiligen Geist.

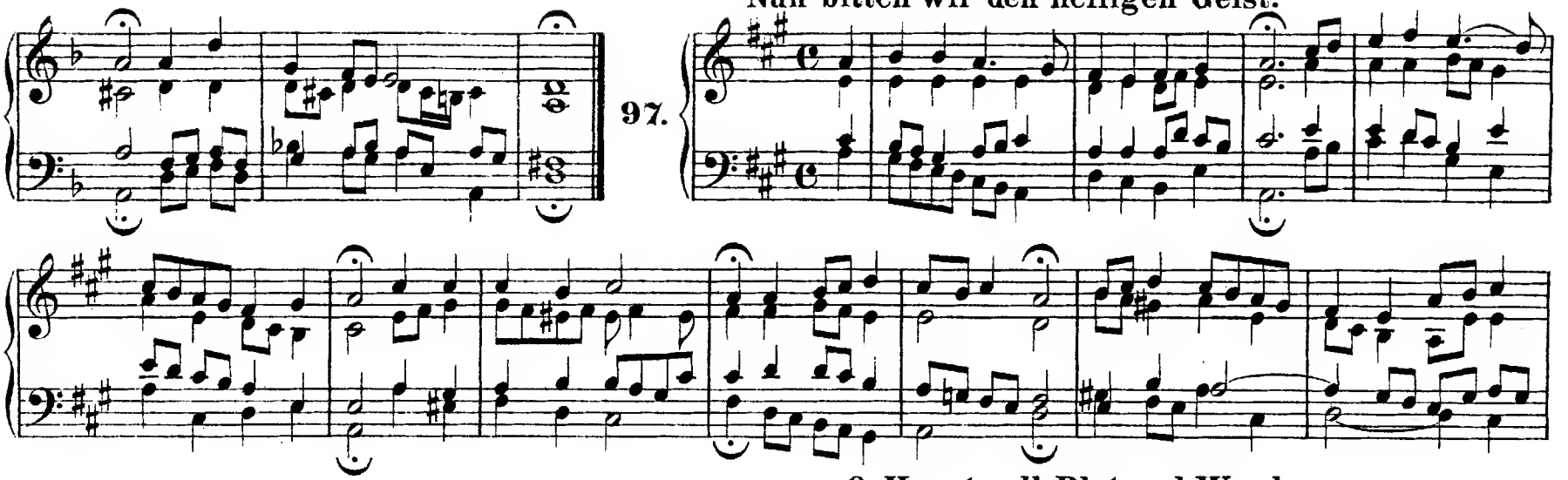

98. O Haupt voll Blut und Wunden.

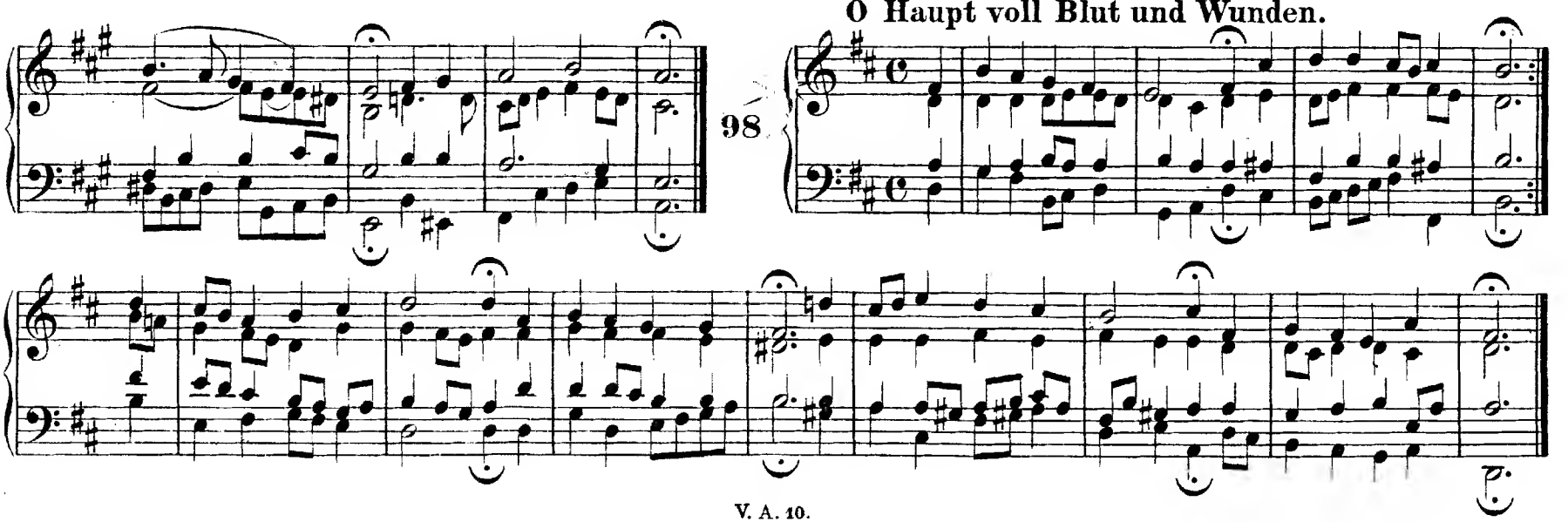

Helft mir Gott's Güte preisen.

99.

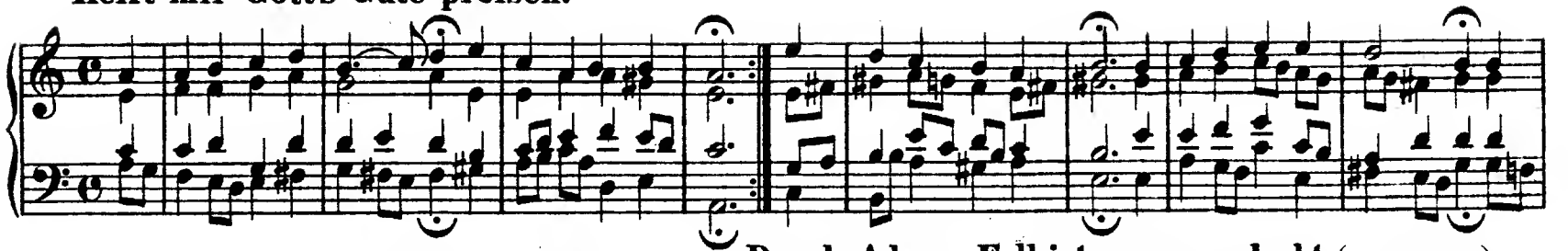

Durch Adams Fall ist ganz verderbt. (Vergl. Nr. 126.)

100.

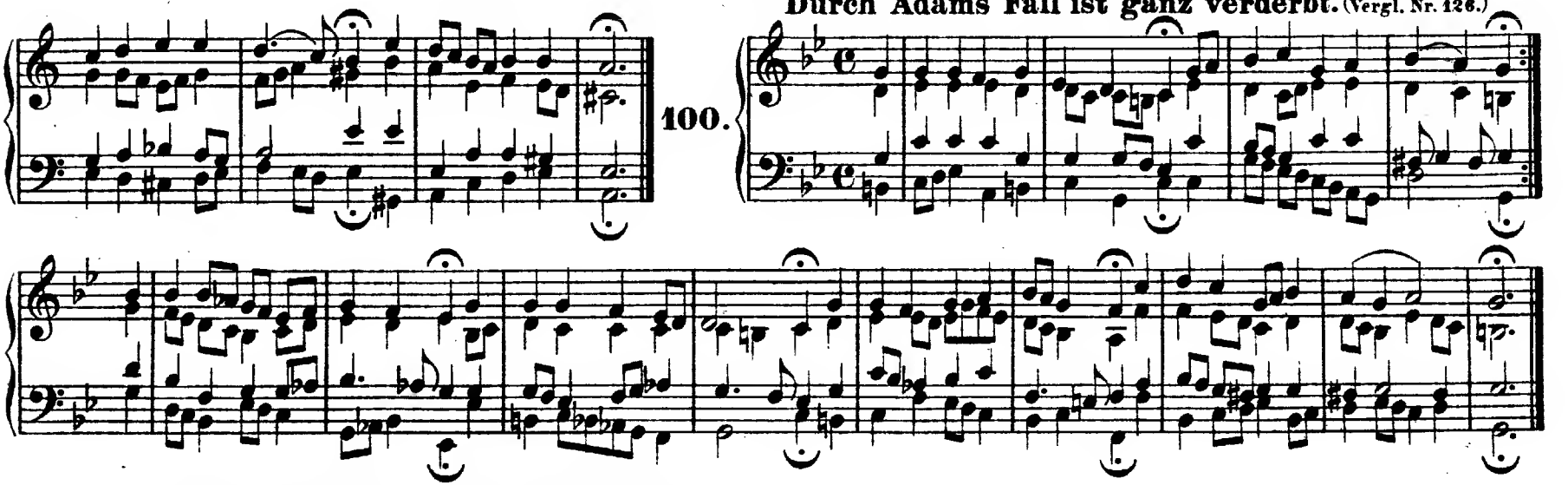

Herr Christ, der ein'ge Gott's-Sohn.

101.

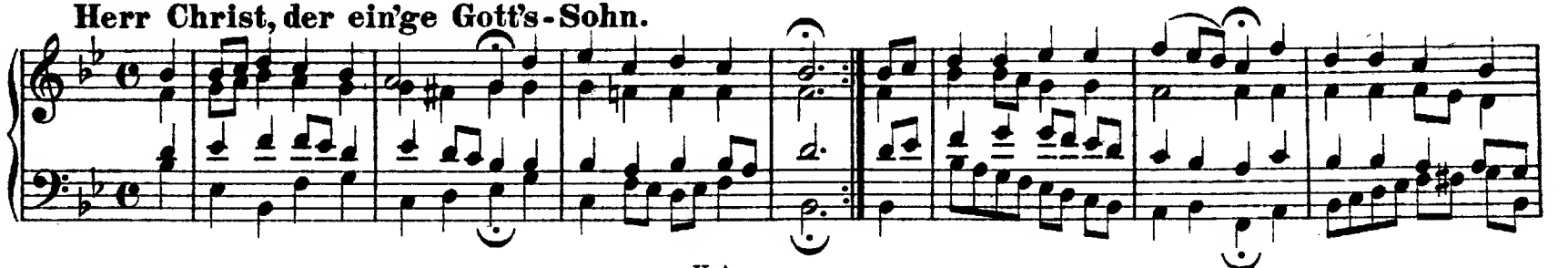

Ermuntre dich, mein schwacher Geist.

102.

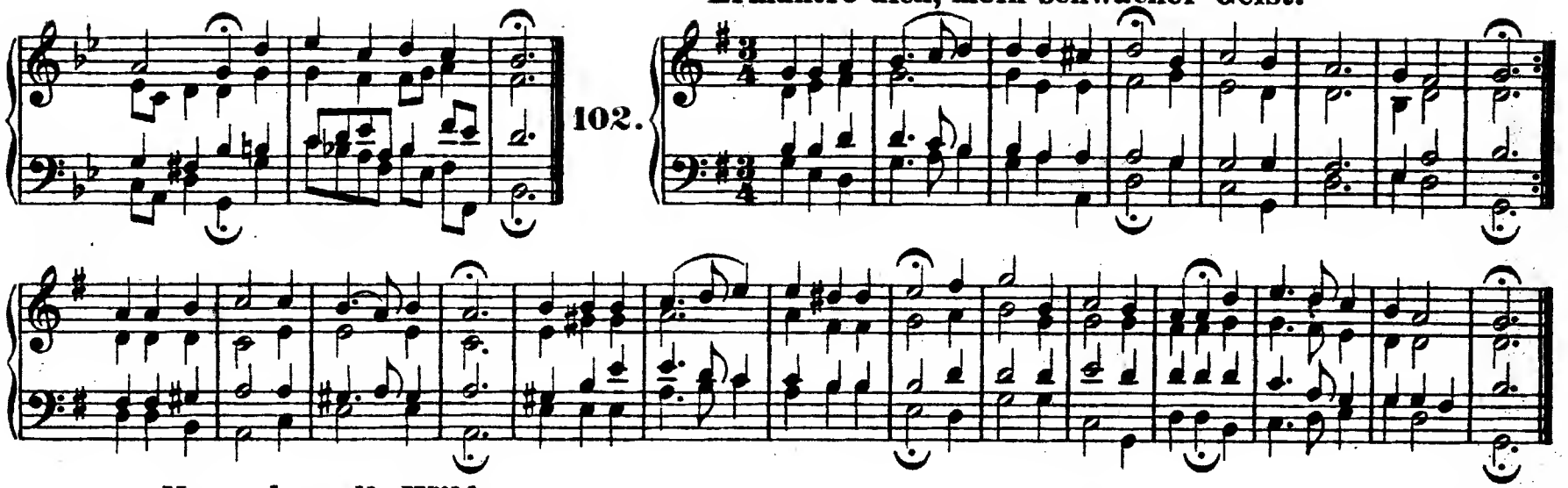

Nun ruhen alle Wälder.

103.

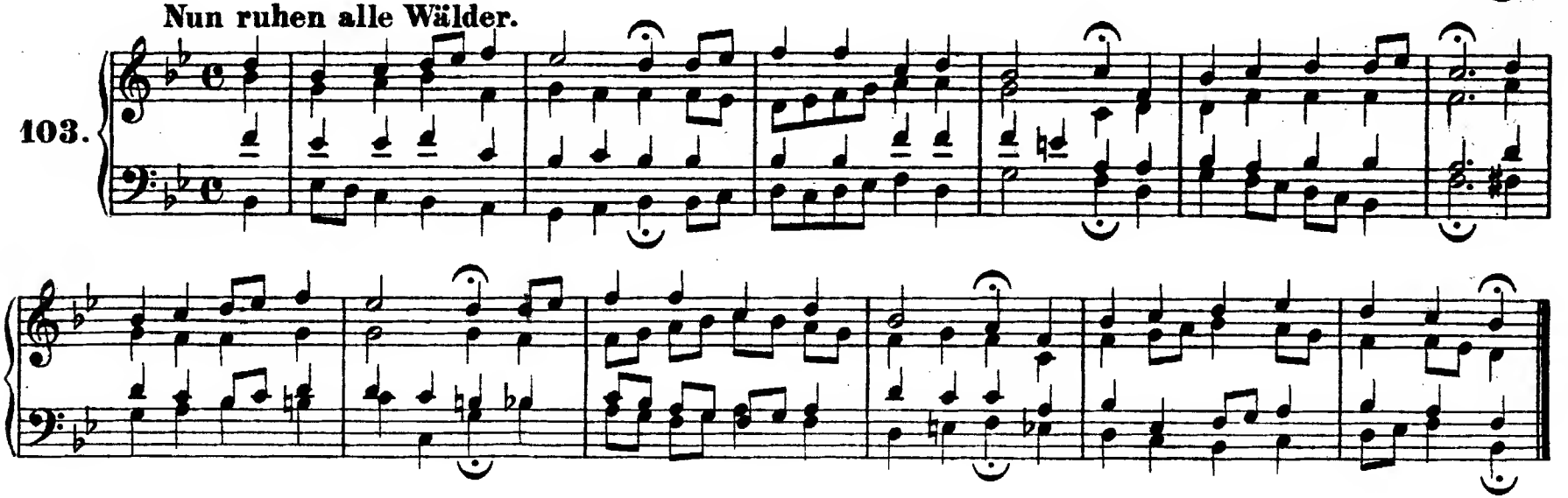

Wer nur den lieben Gott läßt walten.

104.

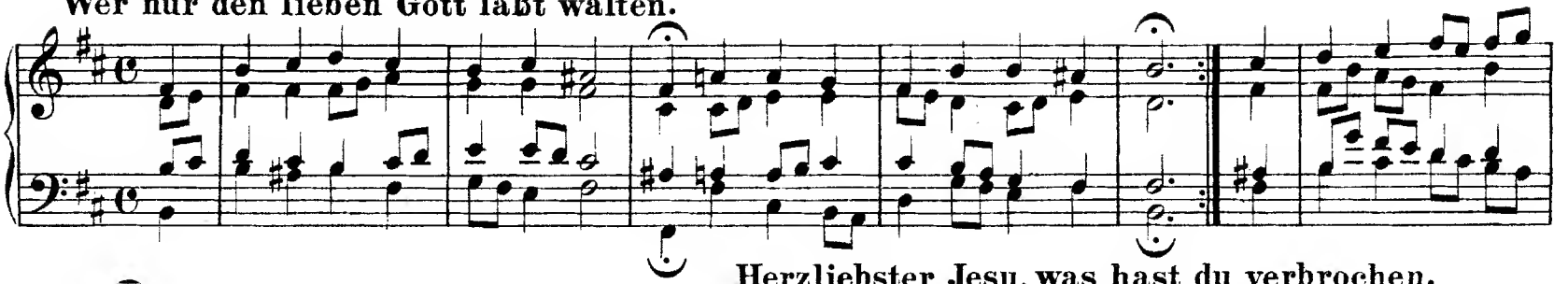

Herzliebster Jesu, was hast du verbrochen.

105.

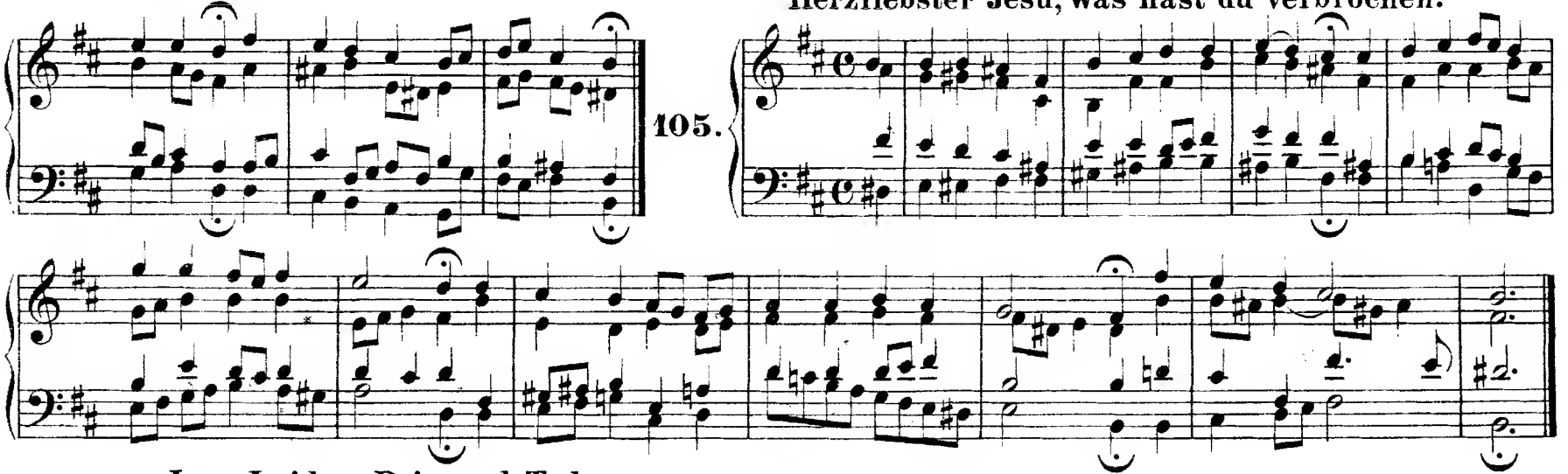

Jesu Leiden, Pein und Tod.

106.

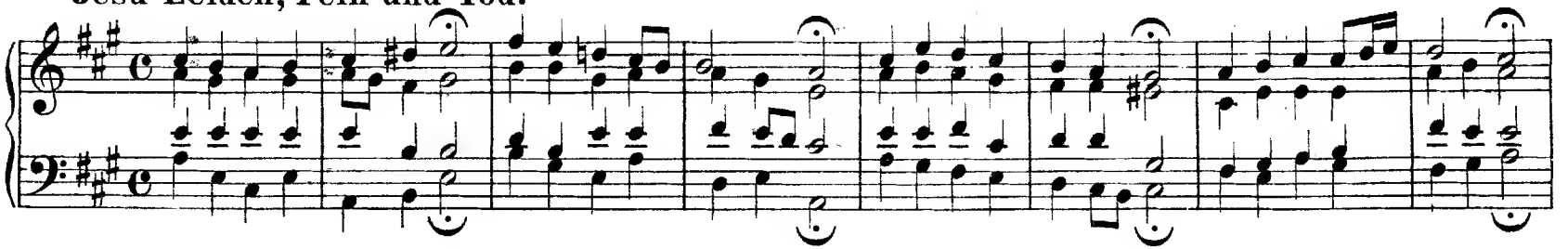

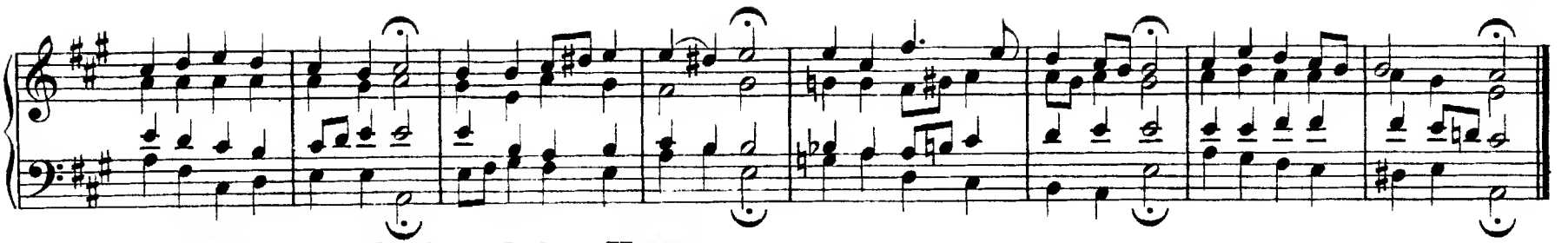

Herzlich lieb hab' ich dich, o Herr.

107.

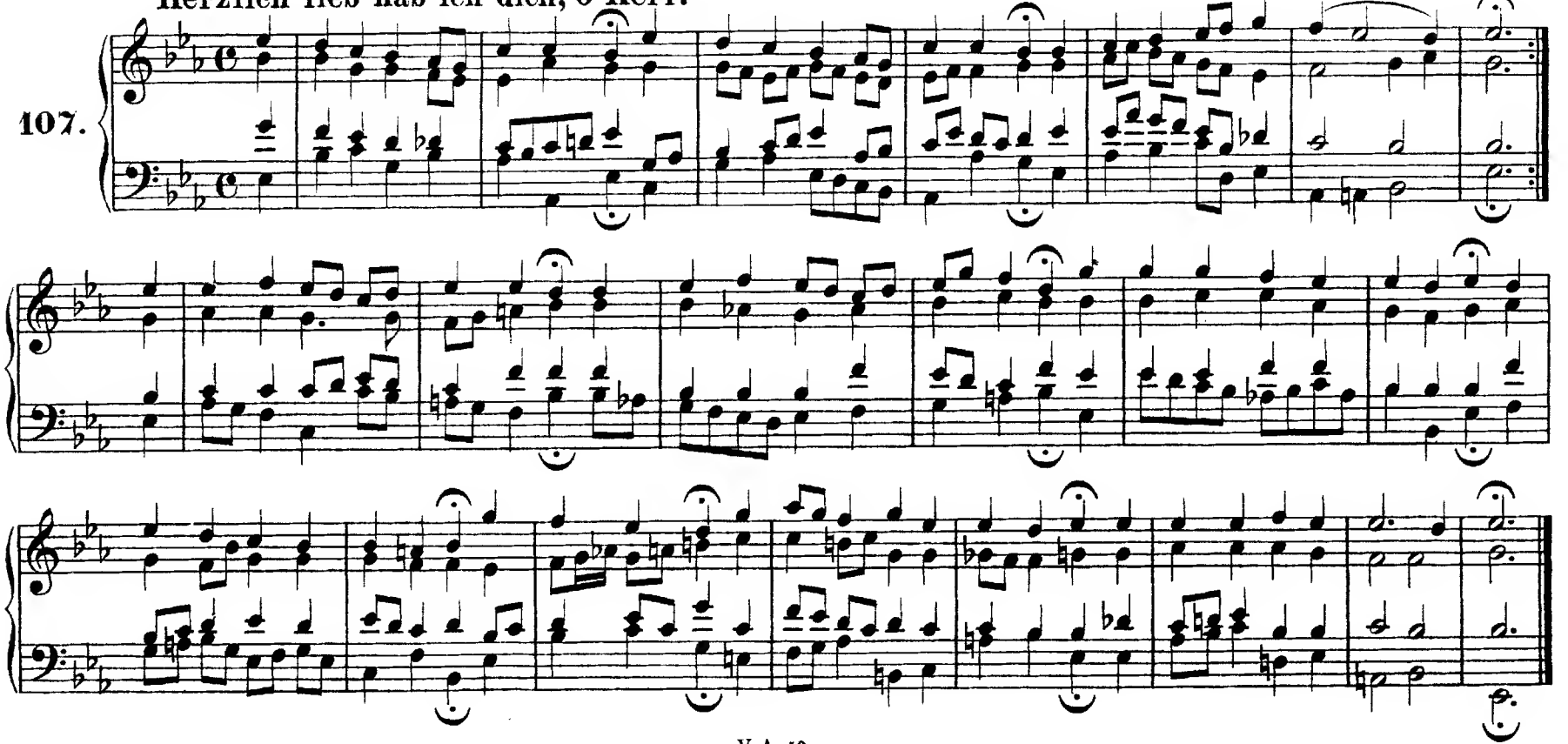

Valet will ich dir geben.

108.

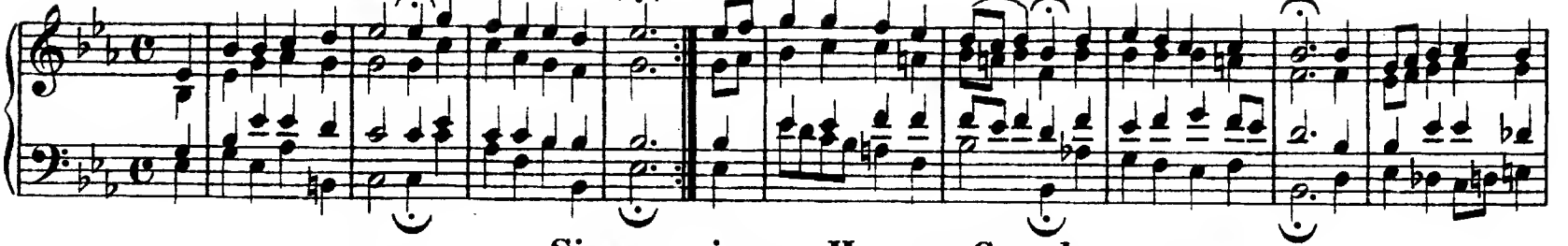

Singen wir aus Herzens Grund.

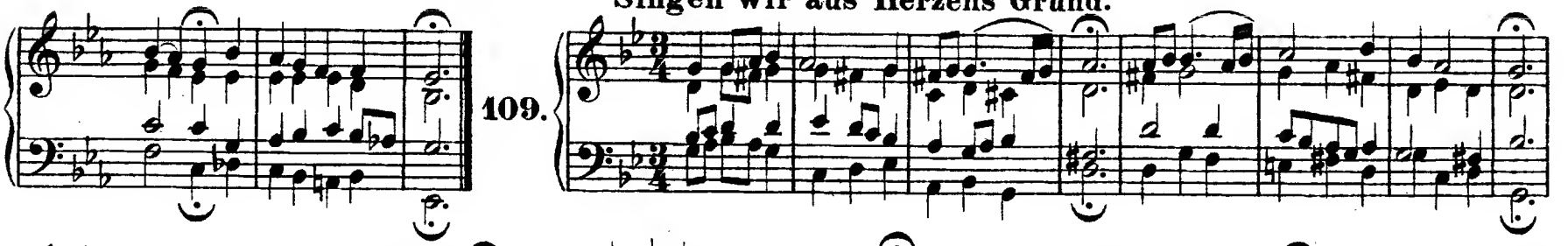

109.

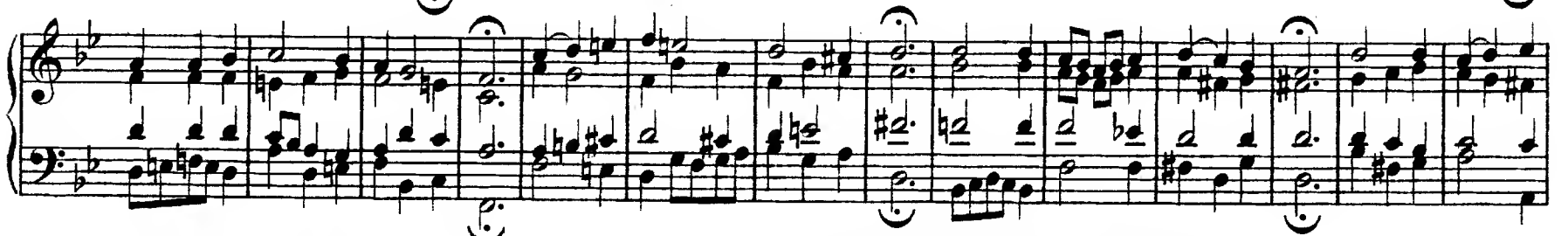

Vater unser im Himmelreich.

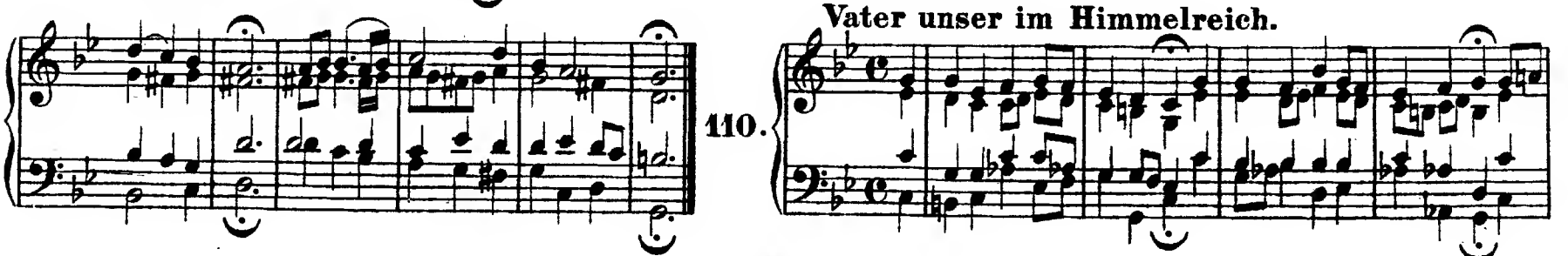

110.

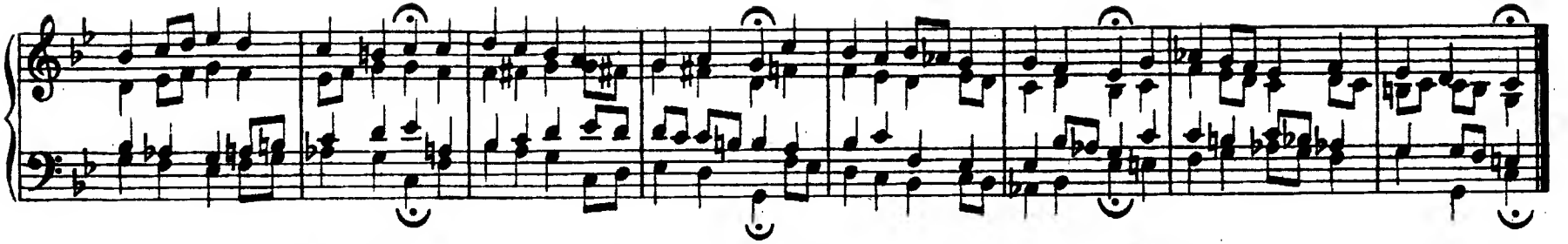

Herzliebster Jesu, was hast du verbrochen.

111.

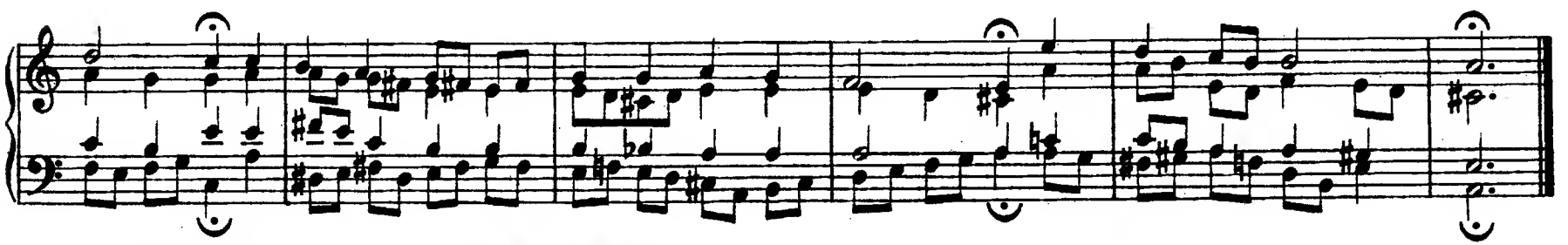

Wer nur den lieben Gott läßt walten.

112.

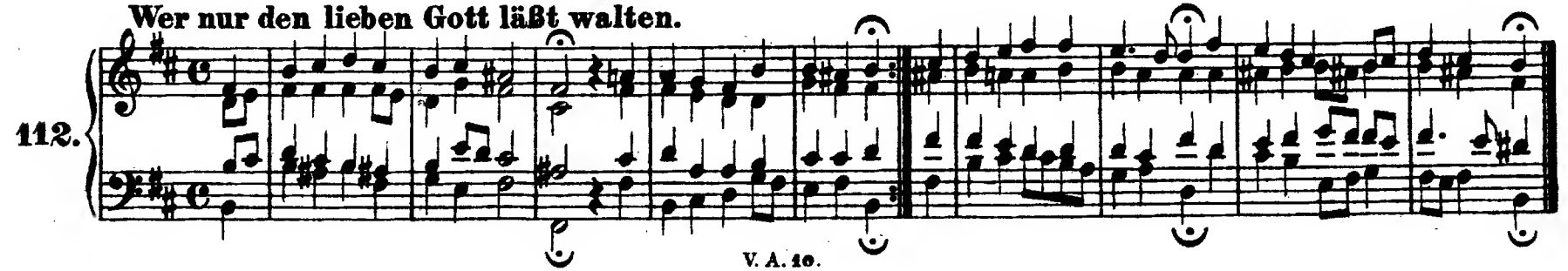

Christus, der uns selig macht.

114.

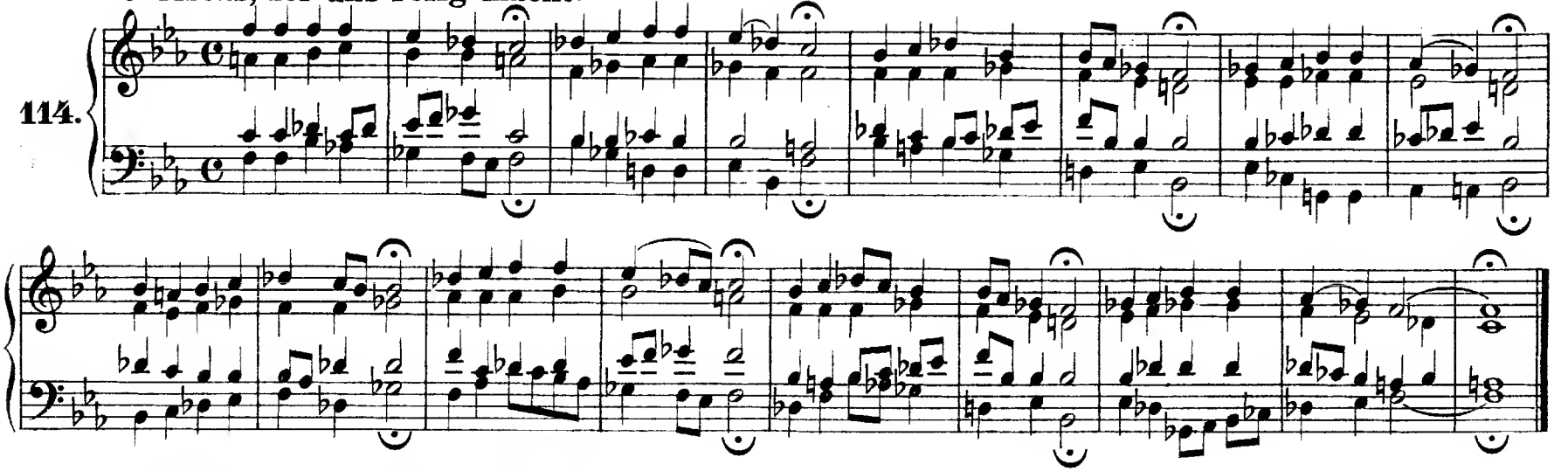

Von Gott will ich nicht lassen.

114.

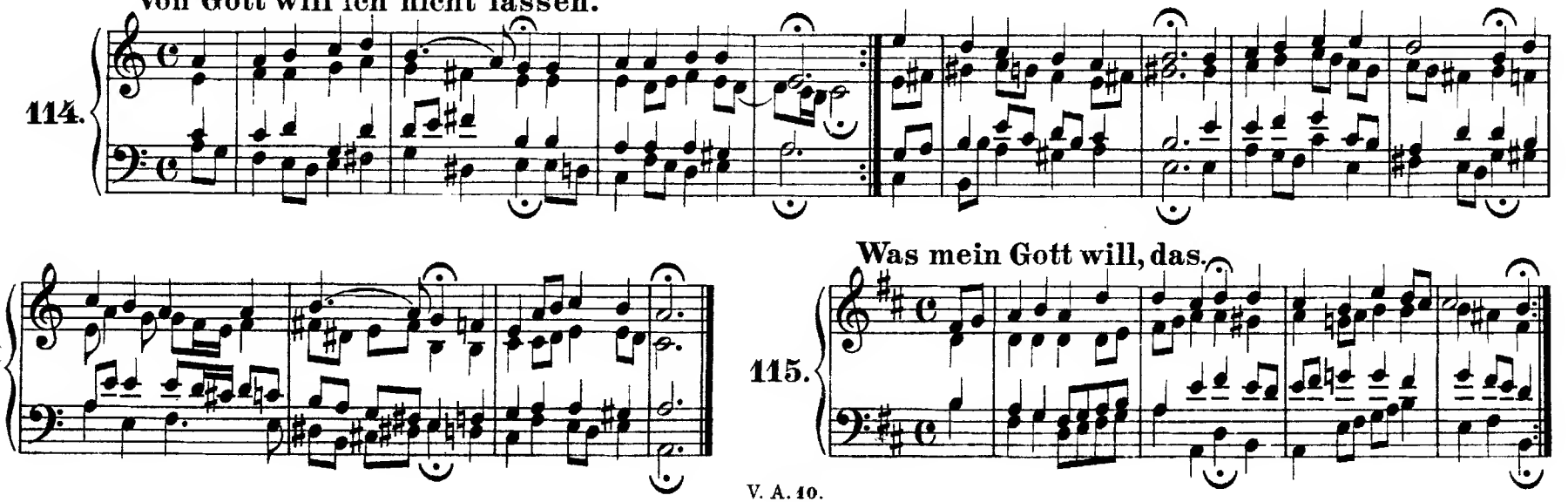

Was mein Gott will, das.

115.

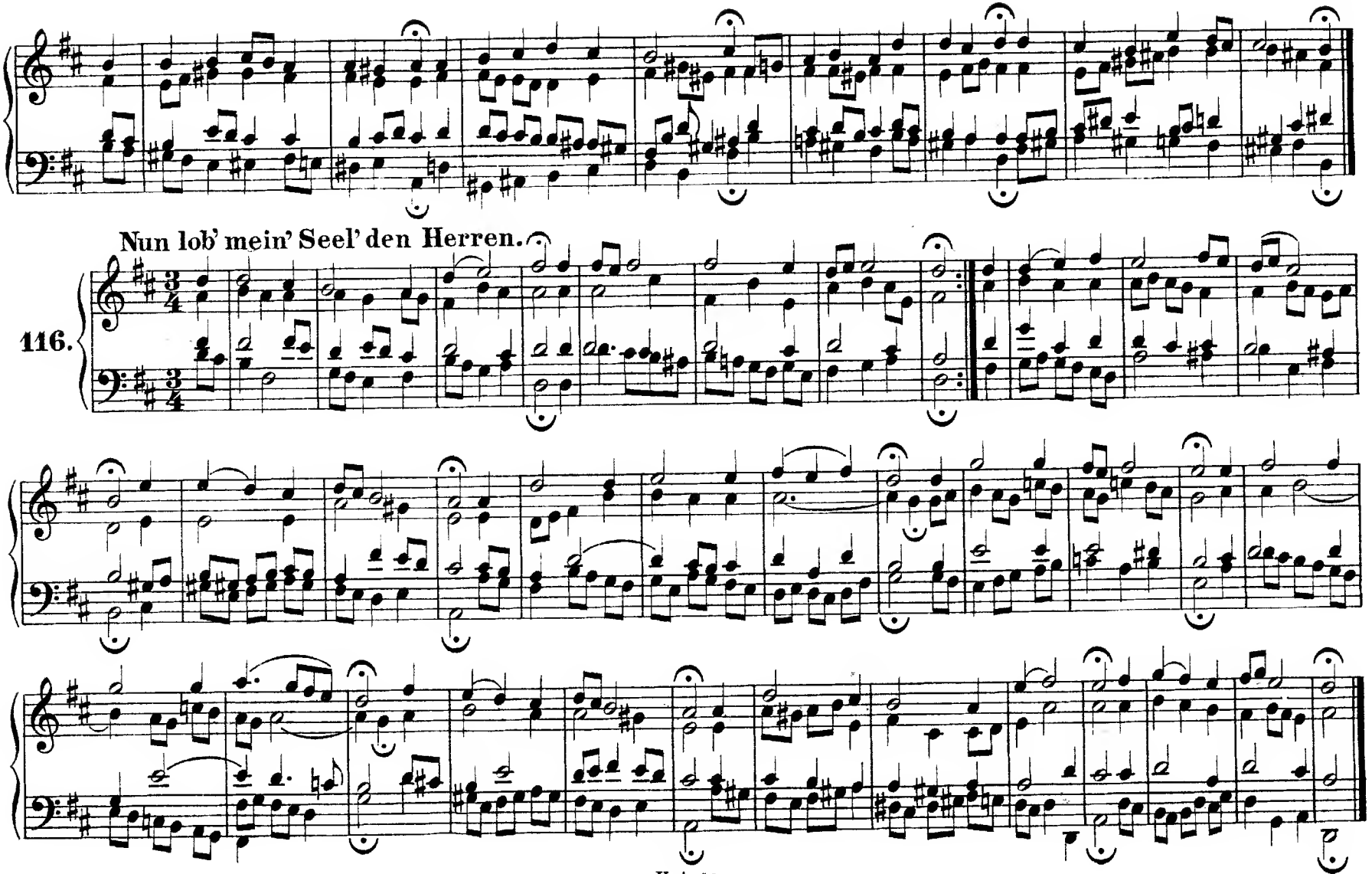
Nun lob' mein' Seel' den Herren.
116.

Nun ruhen alle Wälder.

117.

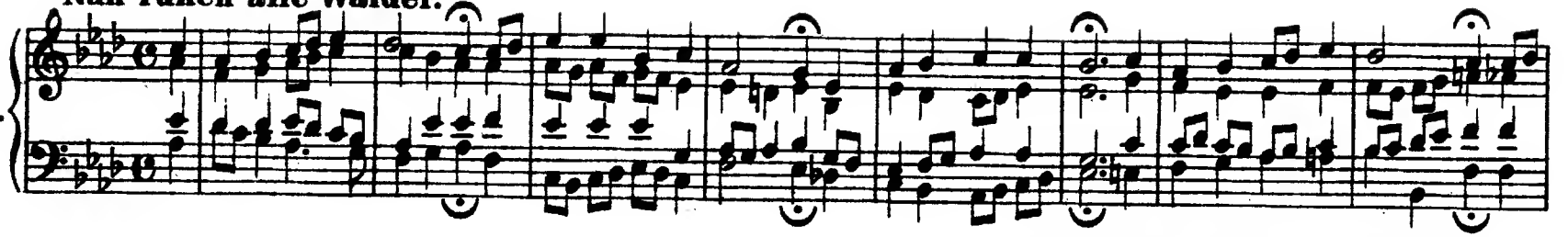

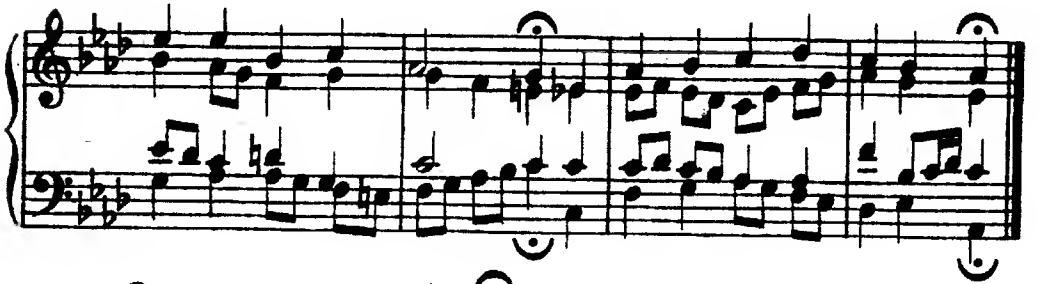

In dich hab' ich gehoffet, Herr.

118.

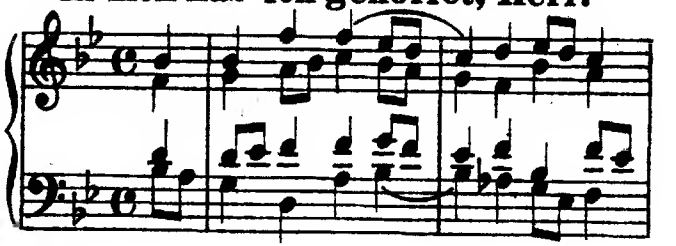

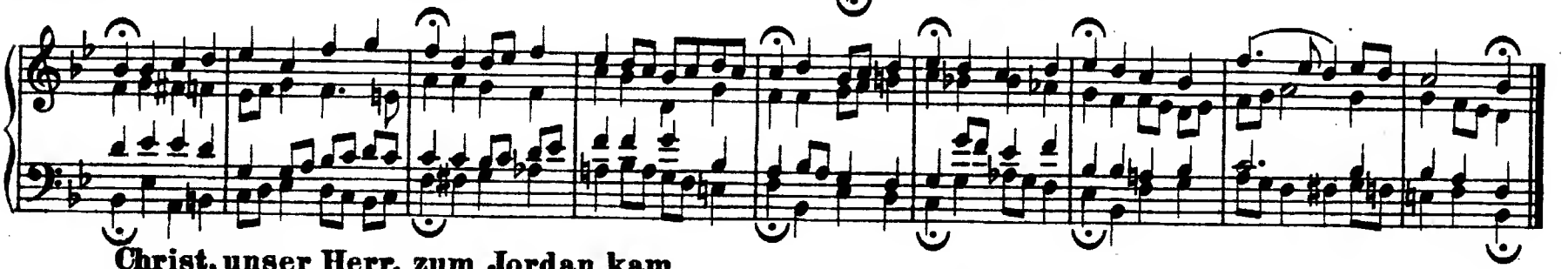

Christ, unser Herr, zum Jordan kam.

119.

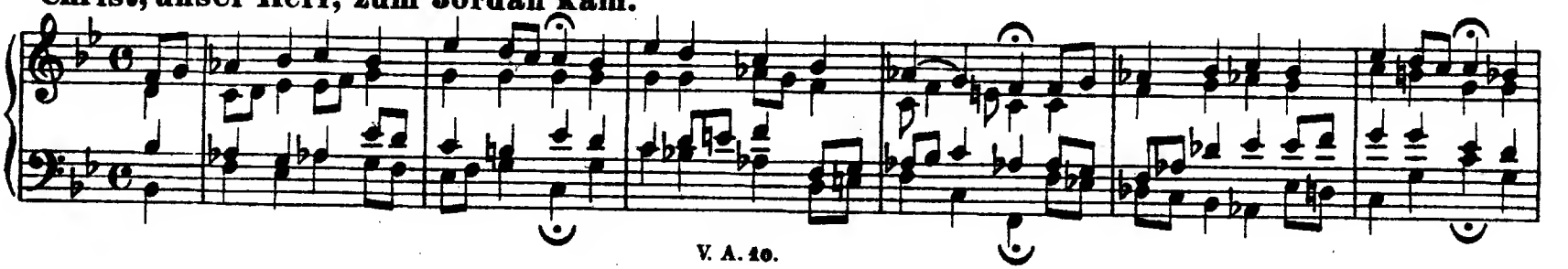

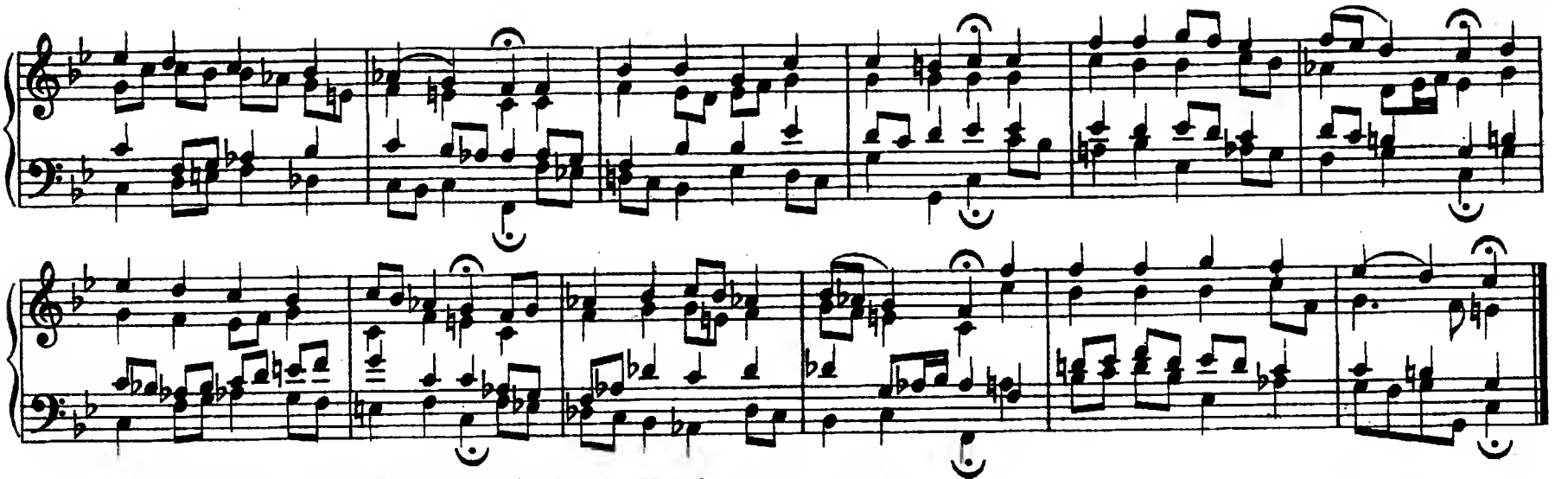

Was mein Gott will, das g'scheh' allzeit. (Vergl. Nr. 349.)

120.

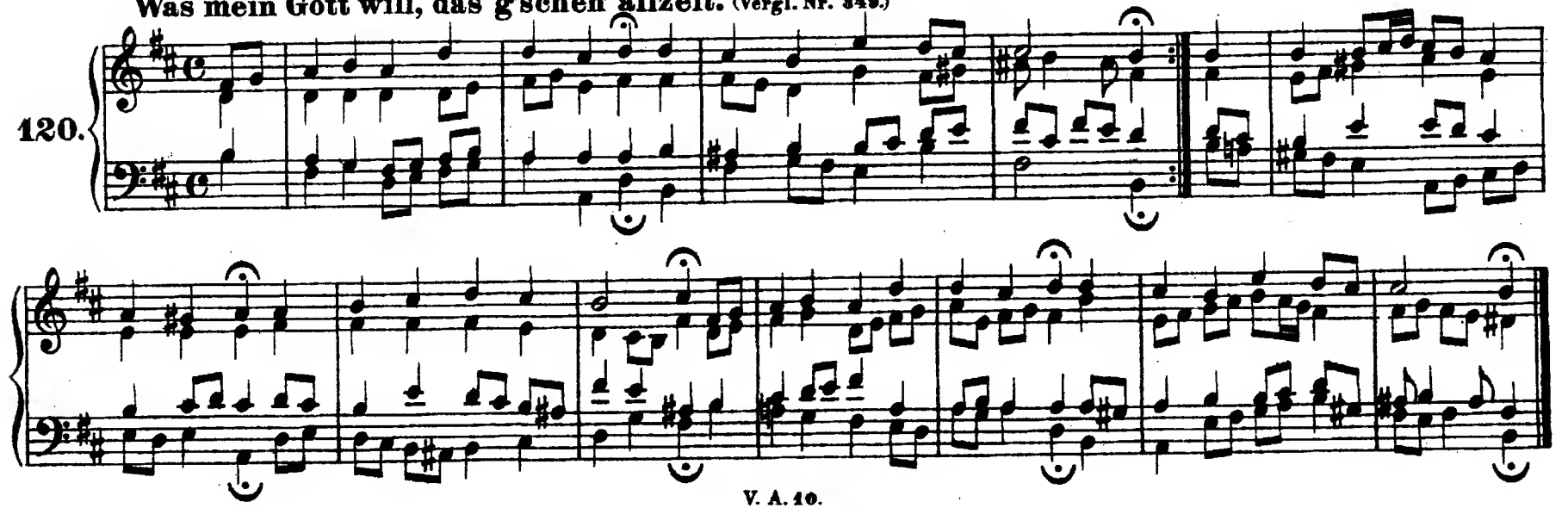

Werde munter, mein Gemüte.

121.

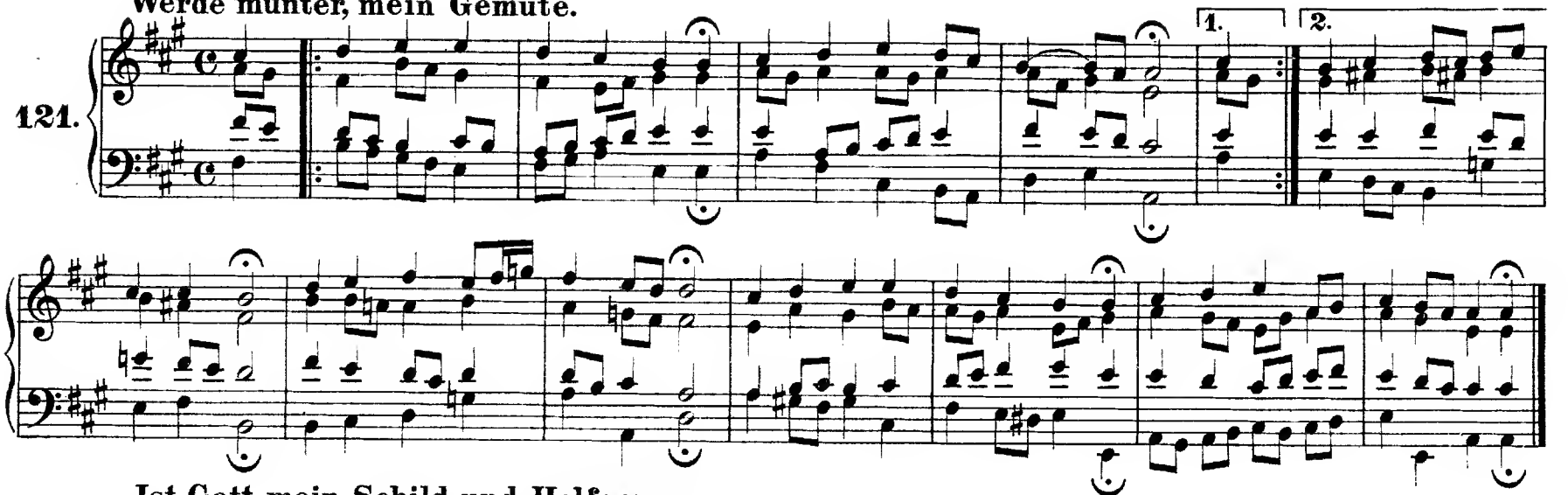

Ist Gott mein Schild und Helfersmann.

122.

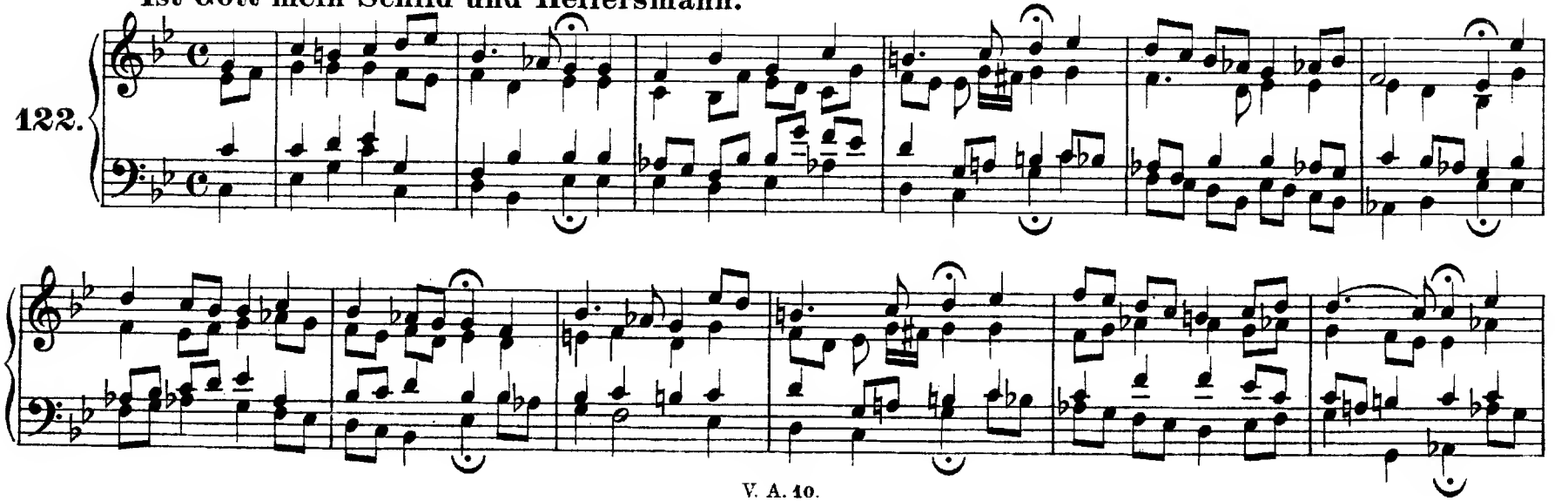

Helft mir Gott's Güte preisen.

123.

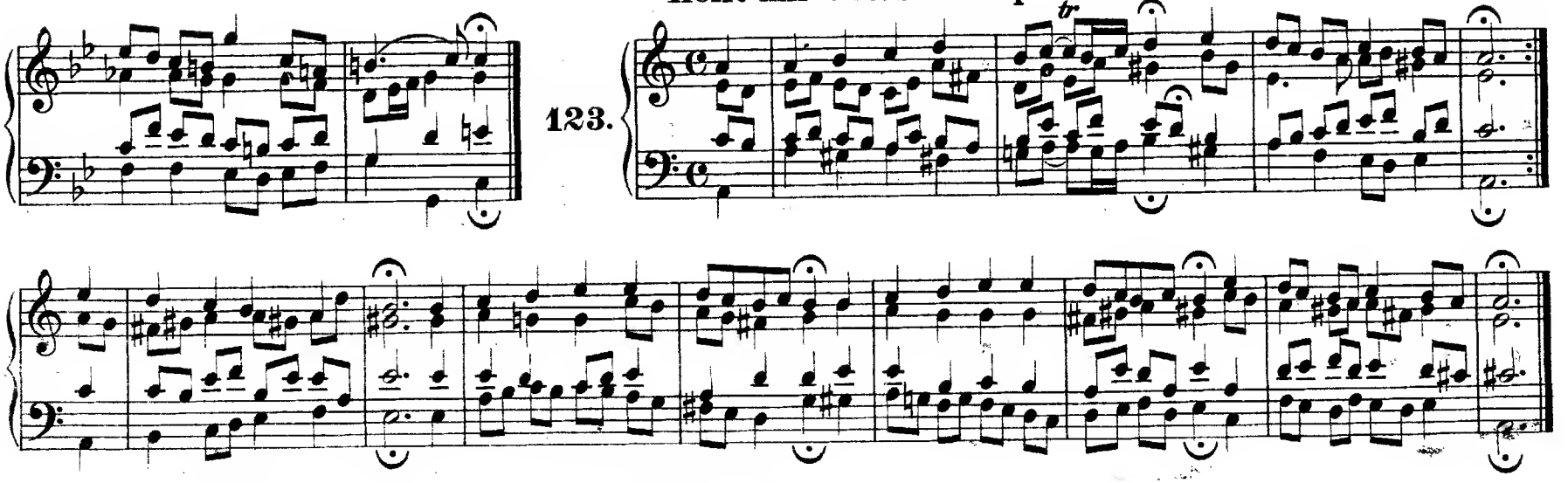

Auf, auf, mein Herz, und du mein ganzer Sinn.

124.

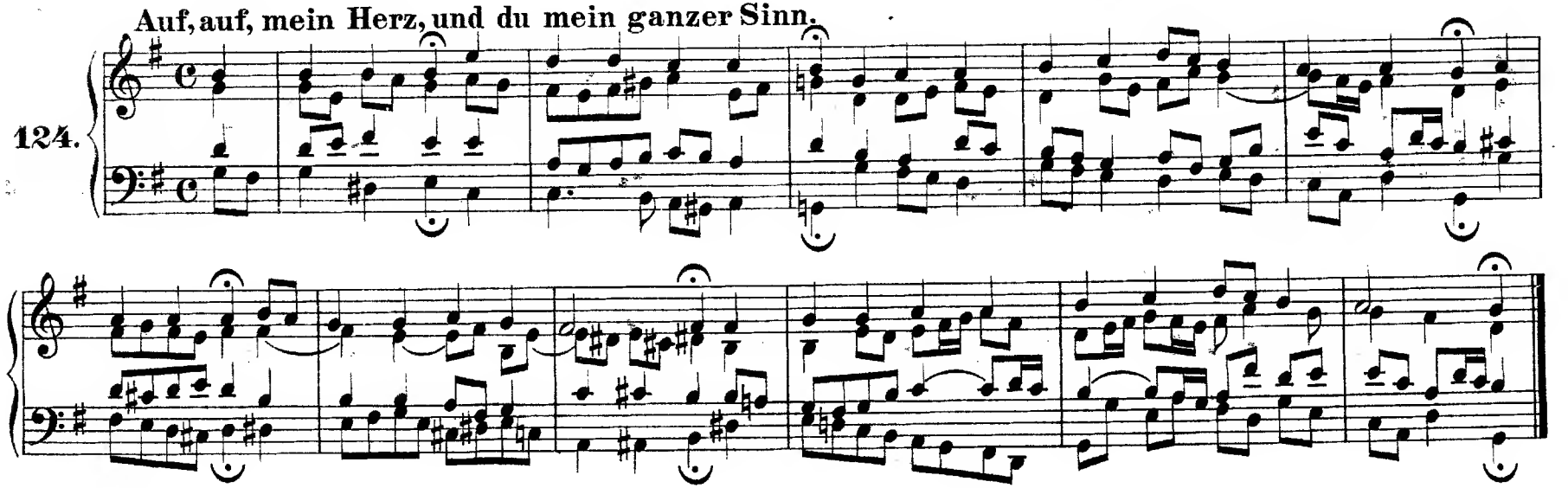

Allein Gott in der Höh' sei Ehr'.

125.

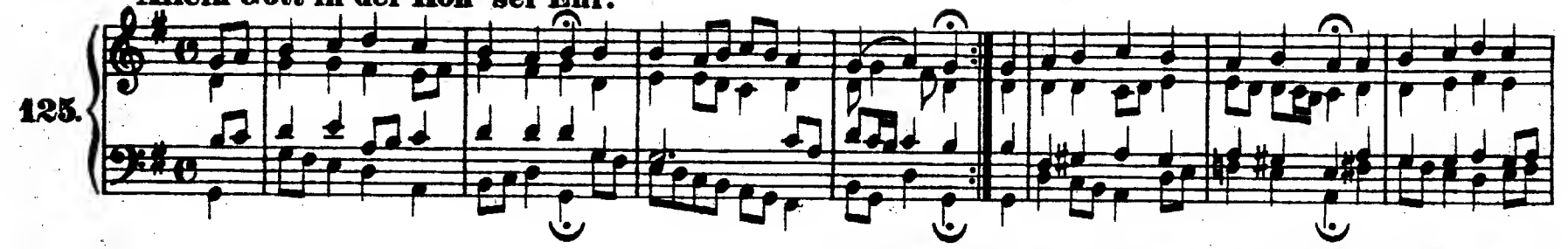

Durch Adams Fall ist ganz verderbt. (Vergl. Nr. 100.)

126.

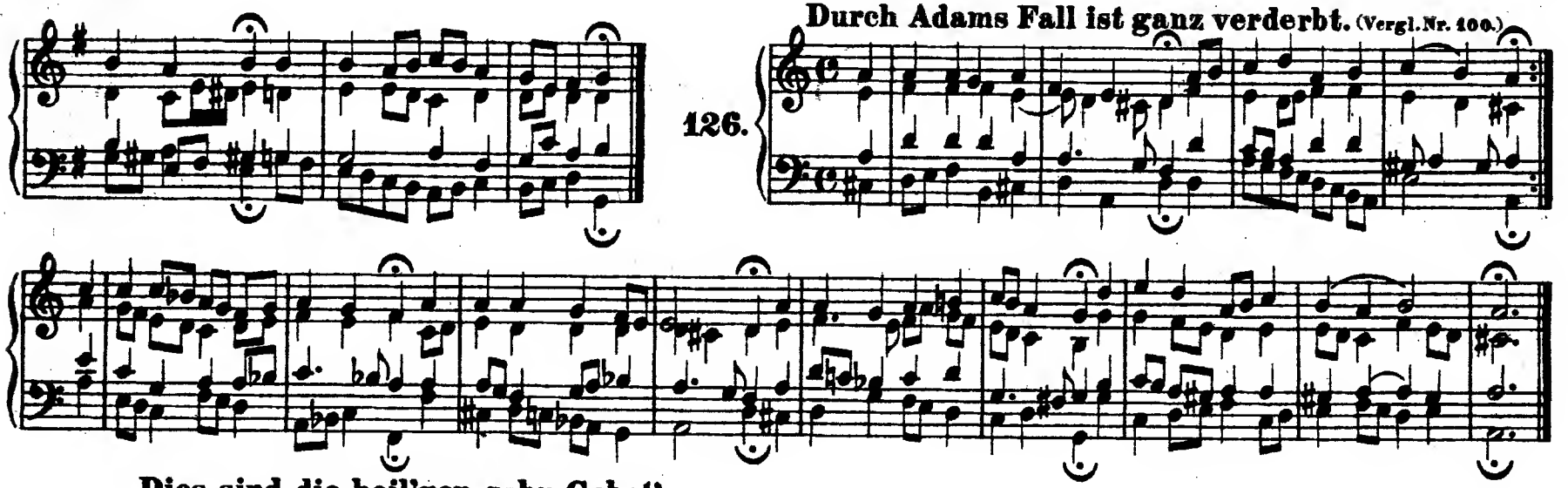

Dies sind die heil'gen zehn Gebot'.

127.

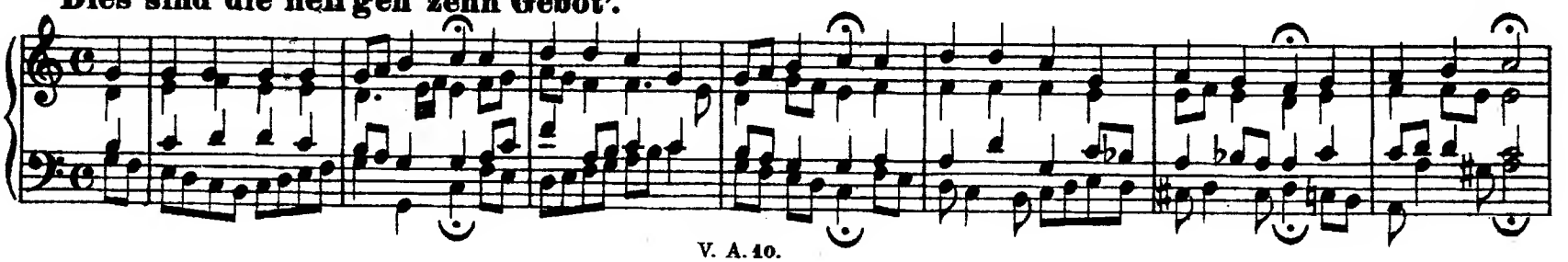

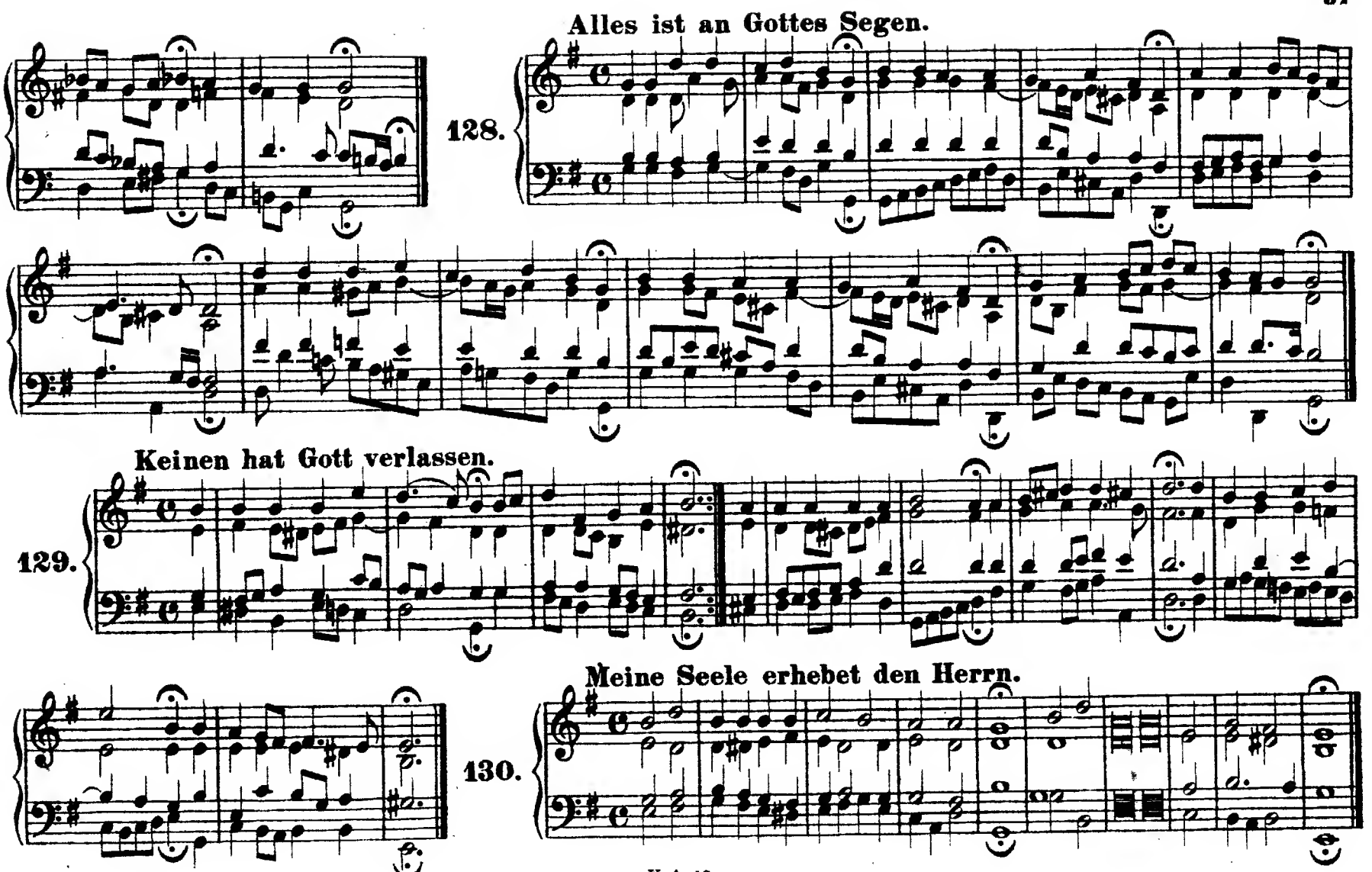
Alles ist an Gottes Segen.
128.
Keinen hat Gott verlassen.
129.
Meine Seele erhebet den Herrn.
130.

Liebster Jesu, wir sind hier.

131.

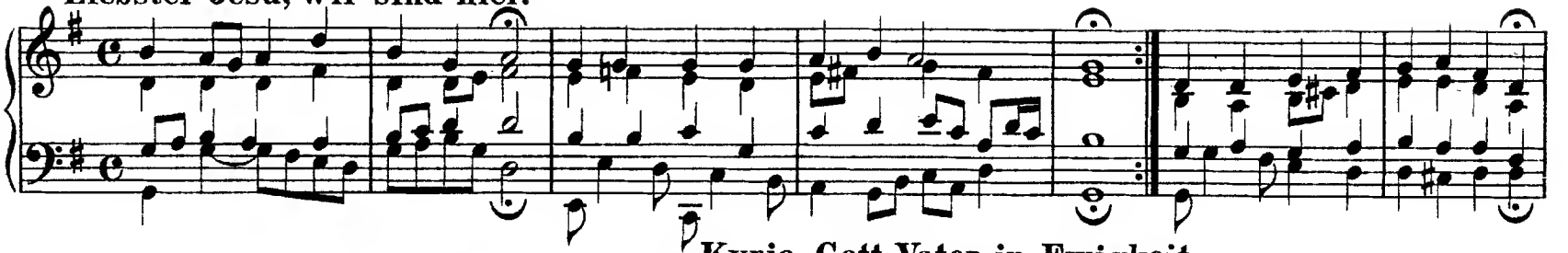

Kyrie, Gott Vater in Ewigkeit.

132.

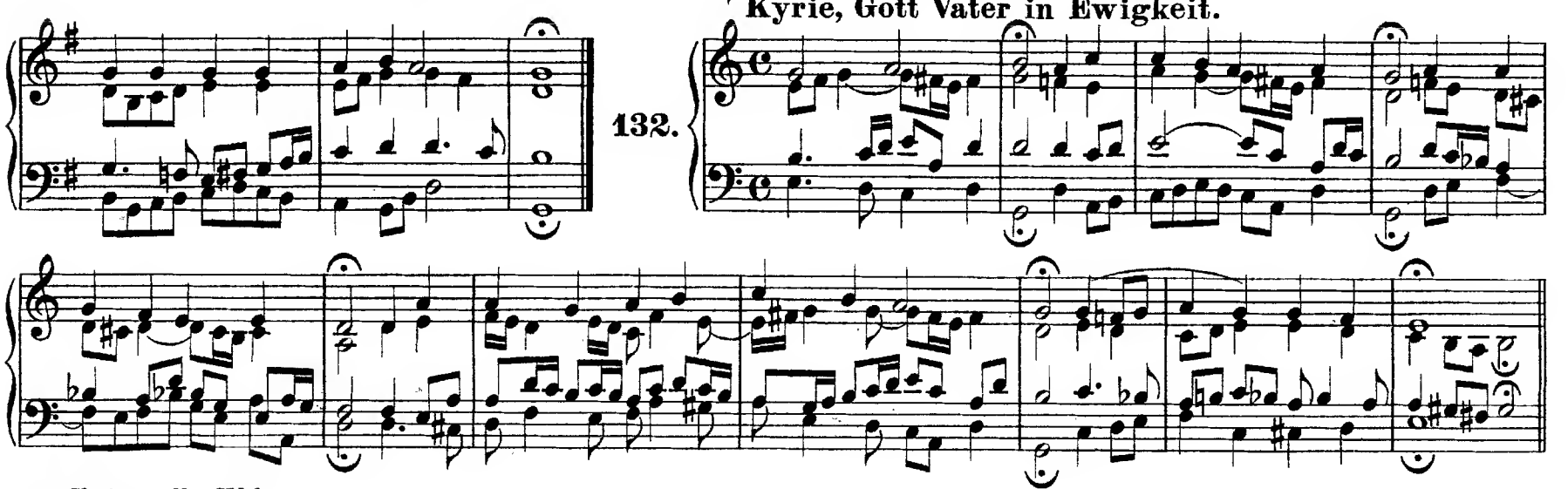

Christe, aller Welt.

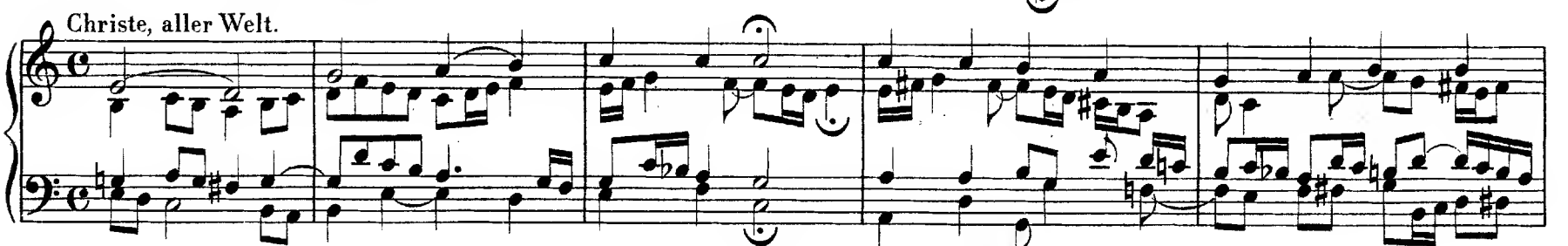

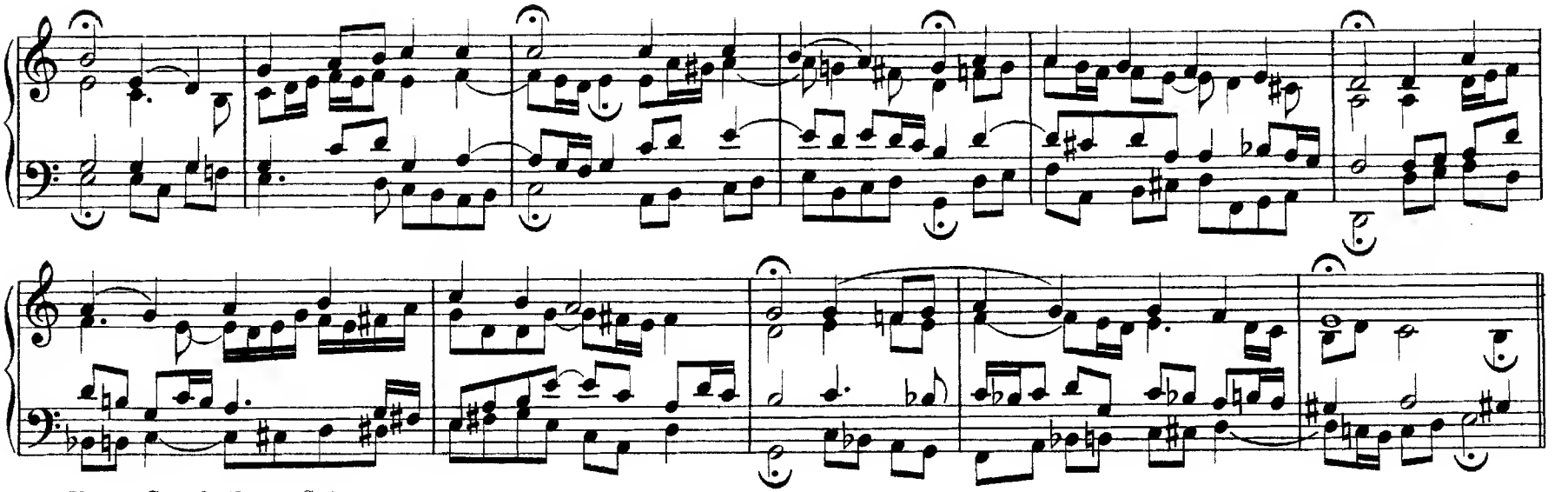

Kyrie. Gott heil'ger Geist.

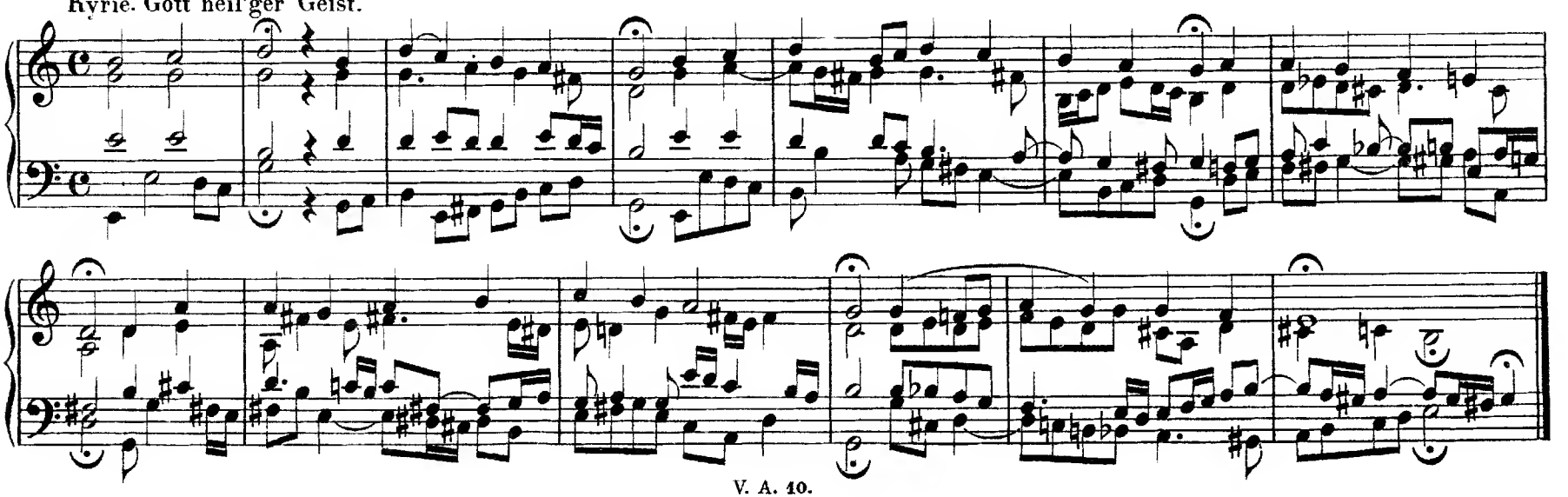

Wir glauben all' an einen Gott.

133.

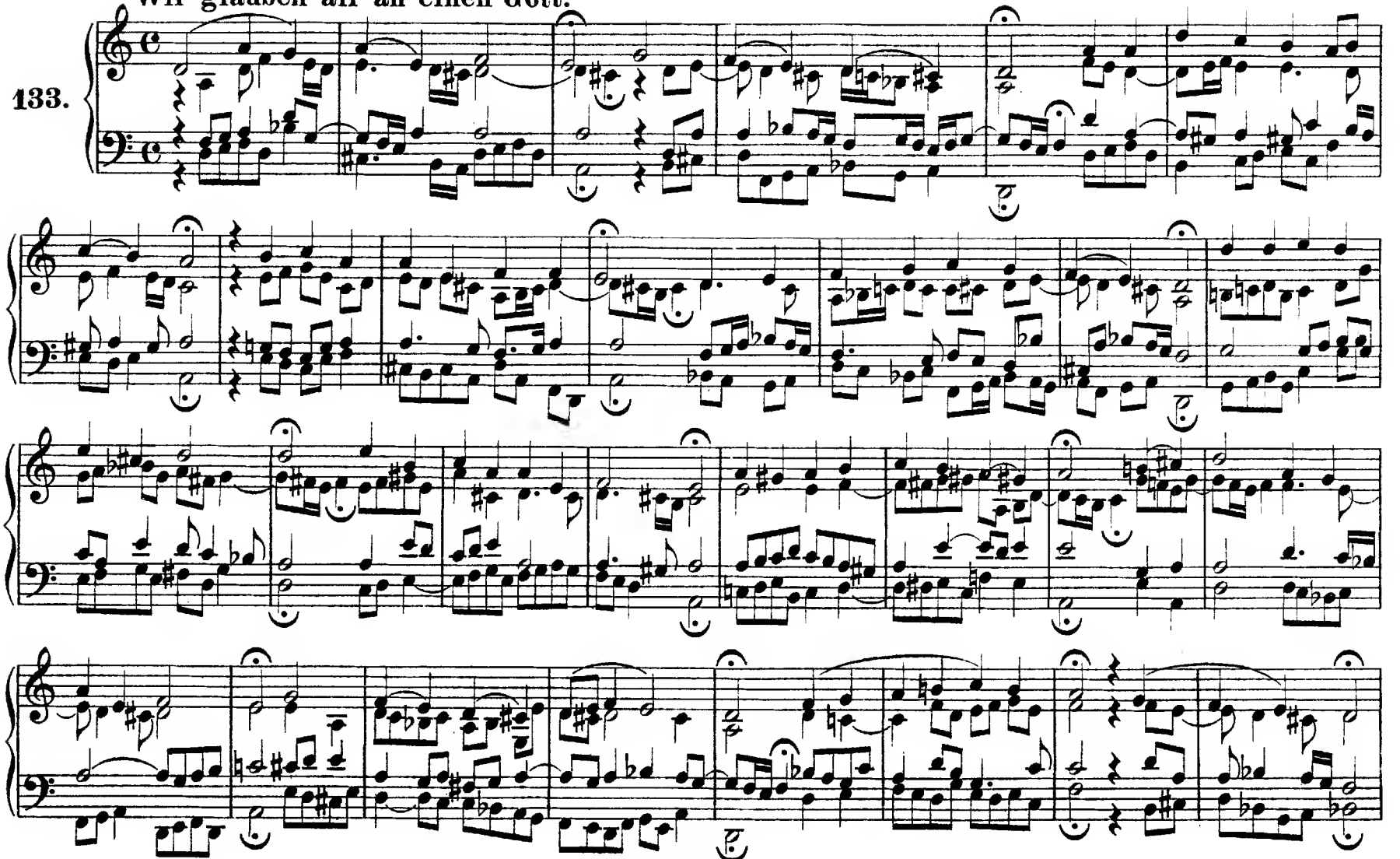

Du, o schönes Weltgebäude.

134.

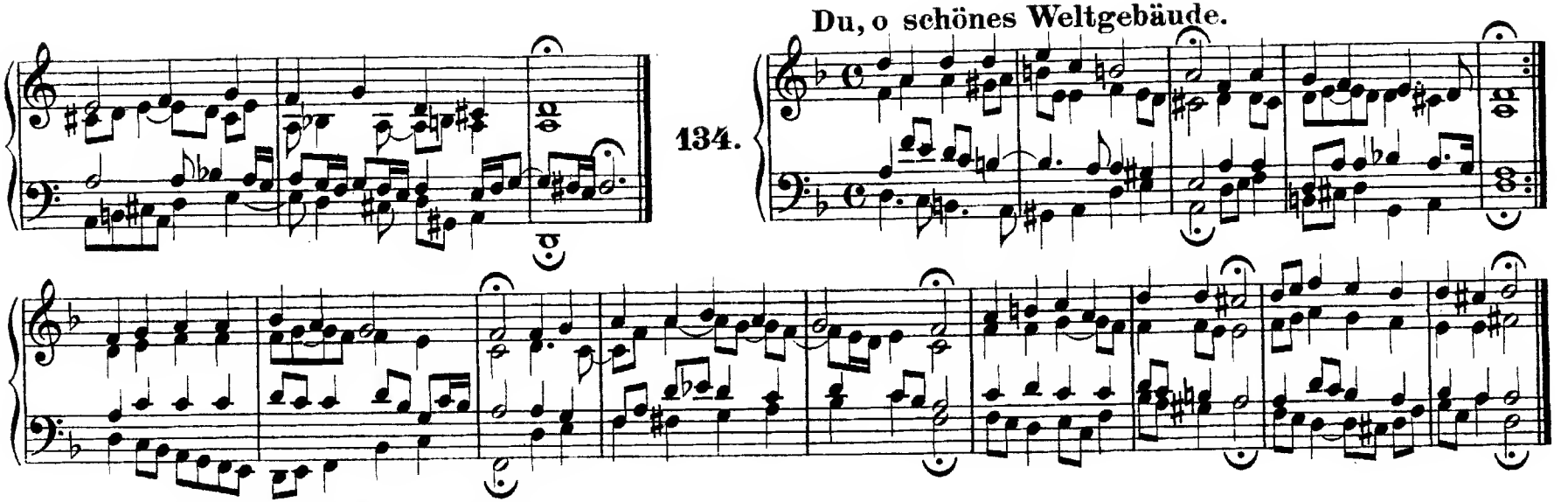

Gott der Vater wohn' uns bei.

135.

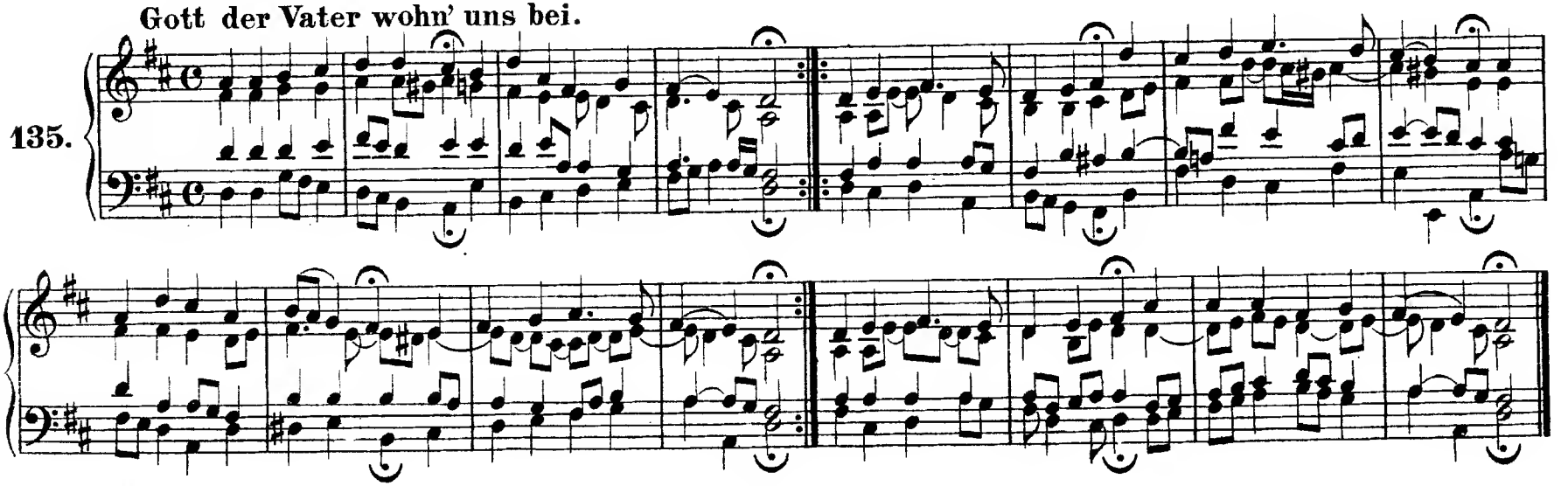

Herr Jesu Christ, dich zu uns wend'.

136.

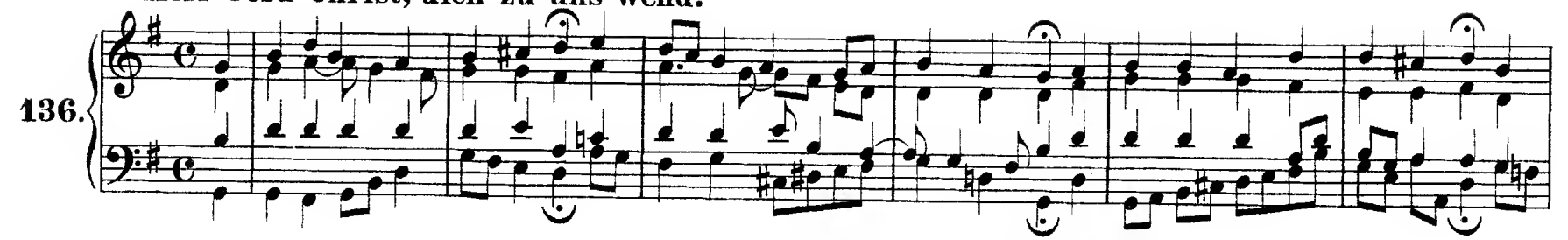

Wer Gott vertraut, hat wohl gebaut.

137.

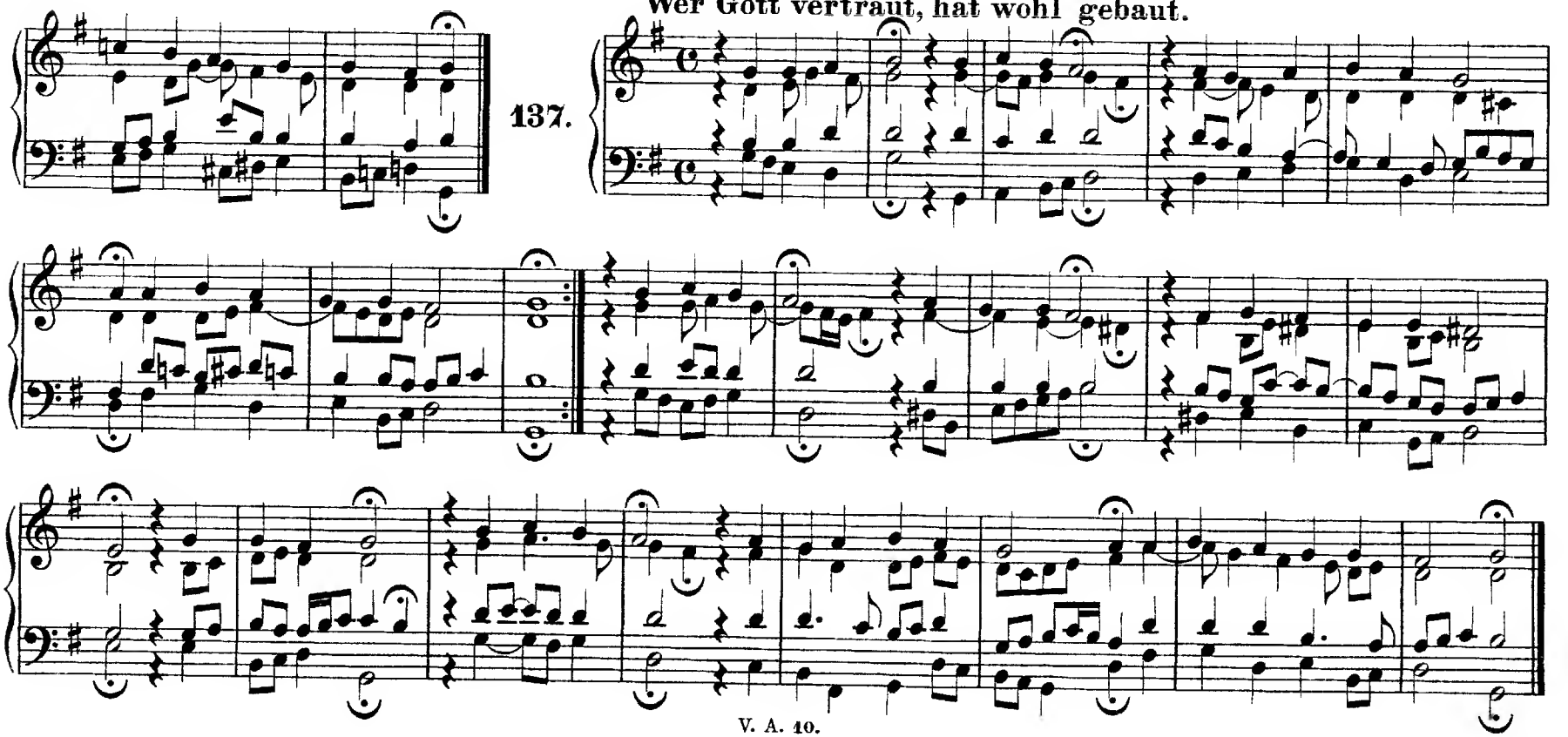

138. **Jesu, meine Freude.**

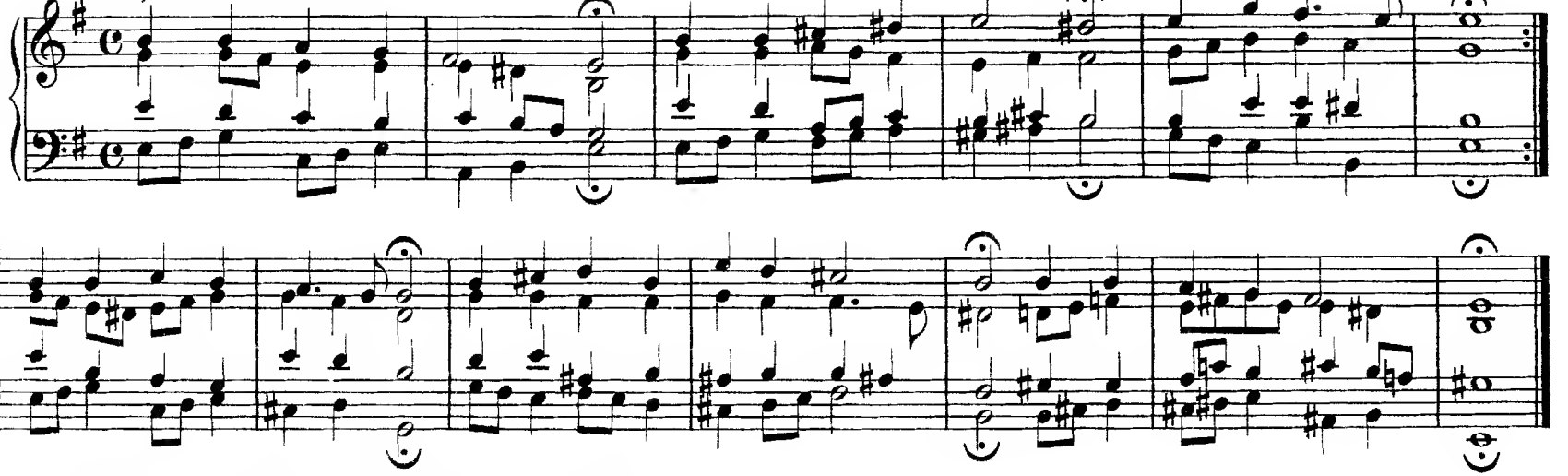

139. **Warum sollt' ich mich denn grämen.**

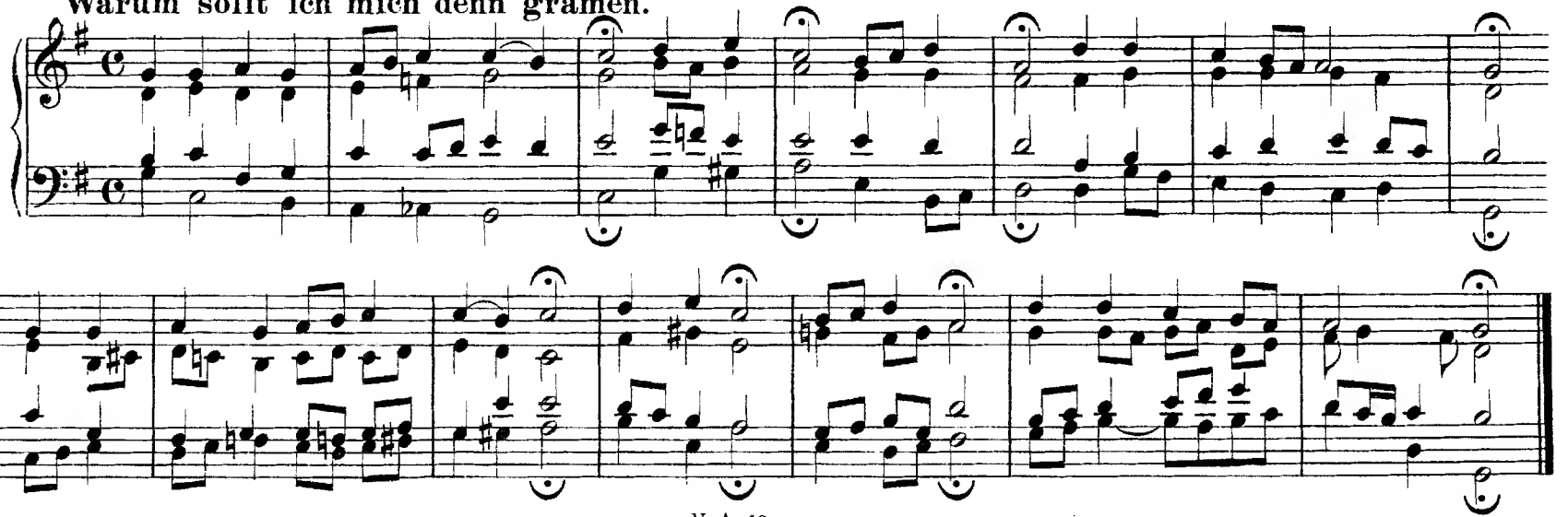

In allen meinen Taten.

140.

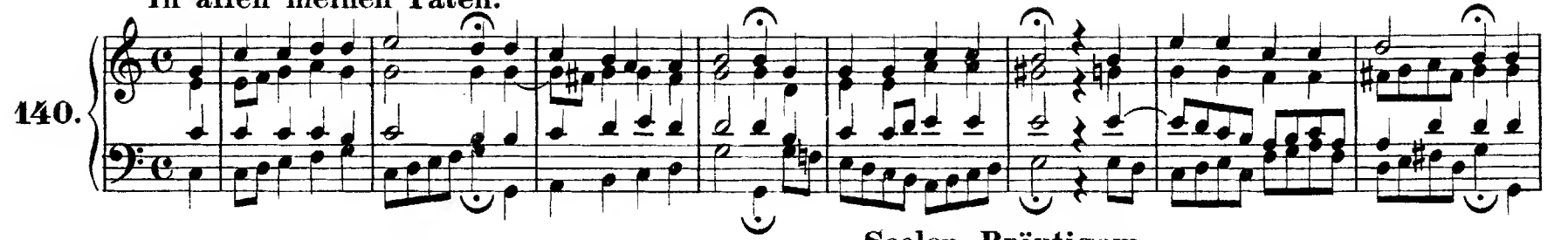

Seelen-Bräutigam.

141.

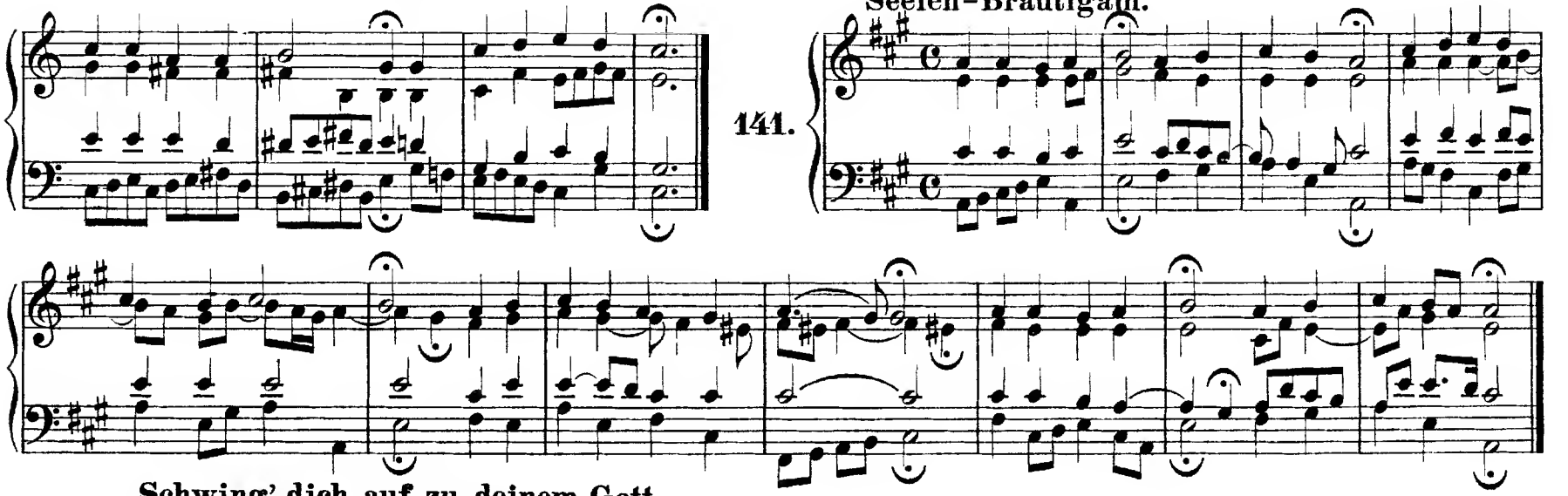

Schwing' dich auf zu deinem Gott.

142.

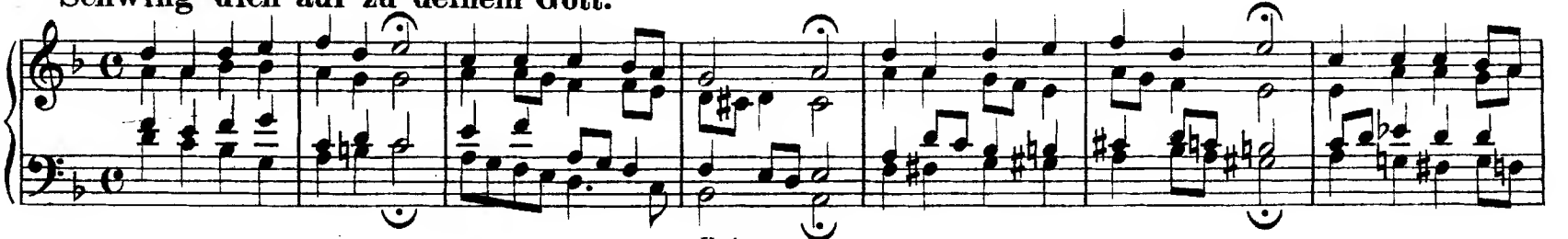

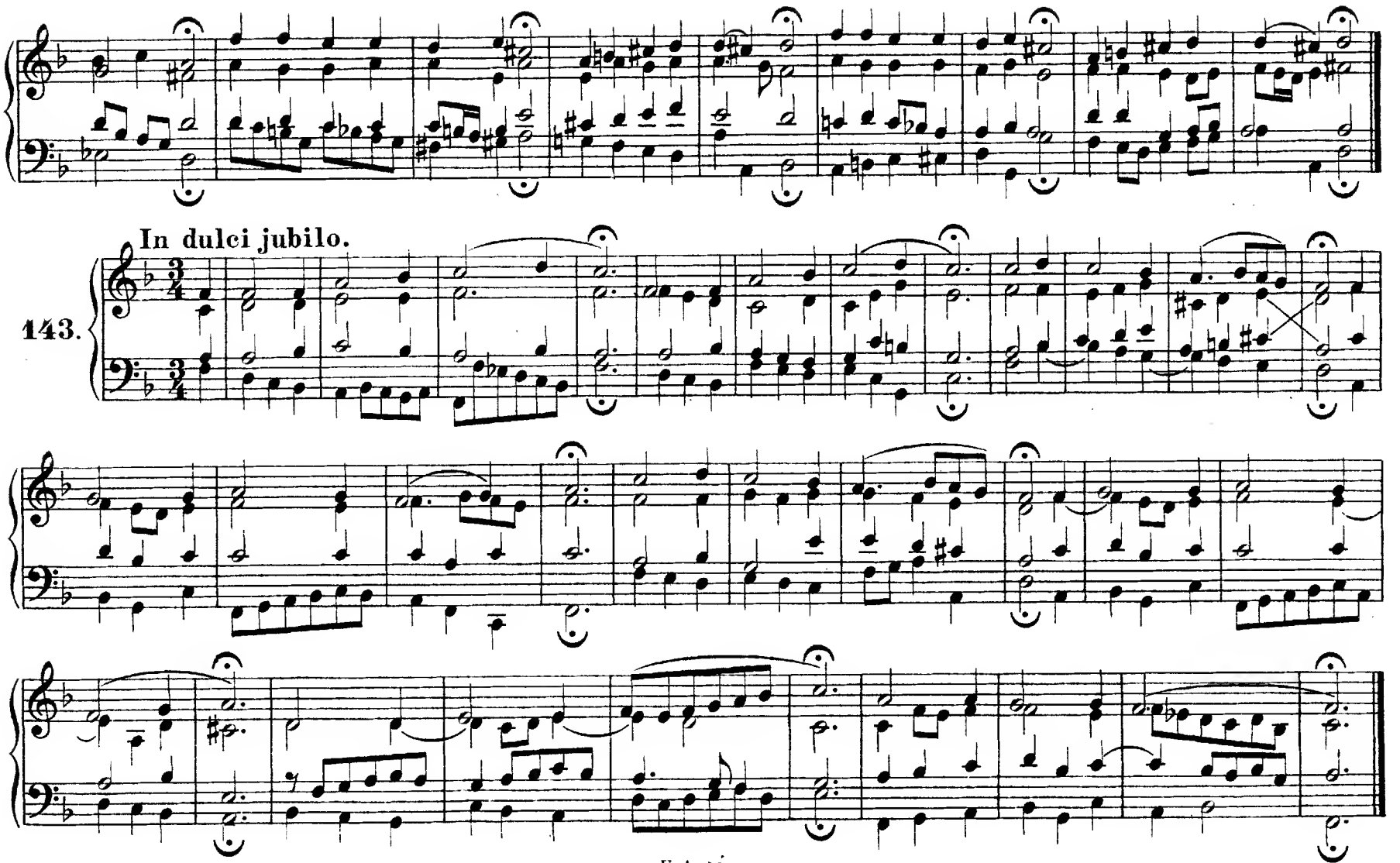
In dulci jubilo.
143.

144. **Wer in dem Schutz des Höchsten.** (Vergl. Nr. 318.)

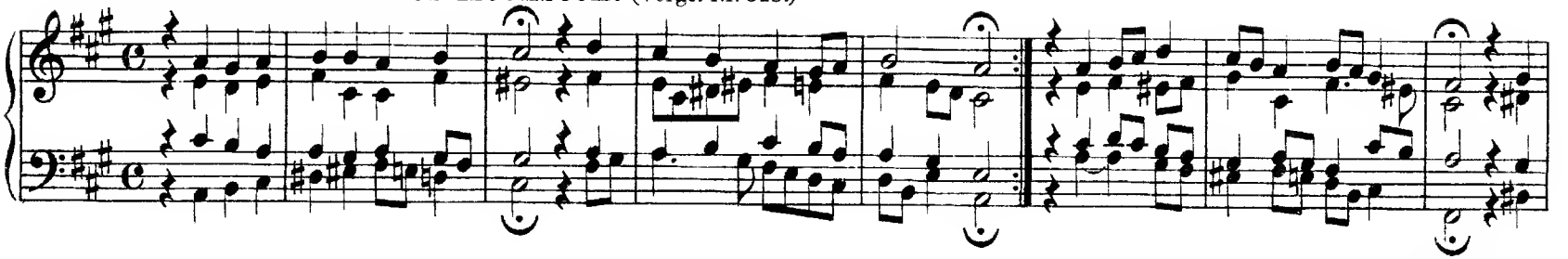

145. **Warum betrübst du dich.**

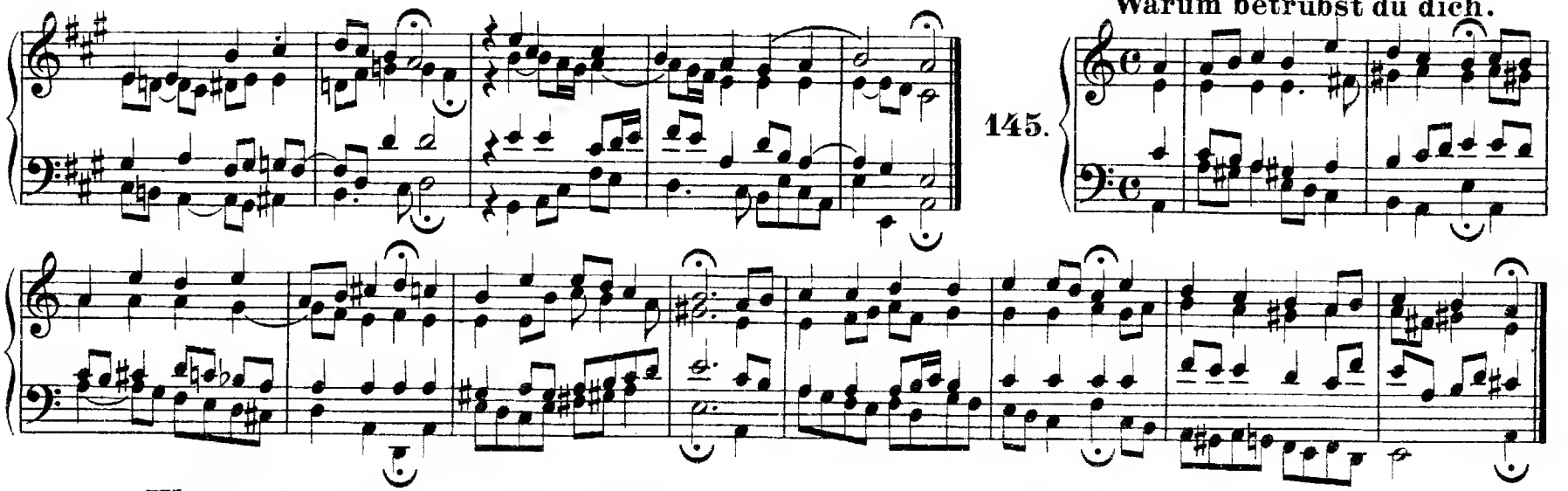

146. **Wer nur den lieben Gott läßt walten.**

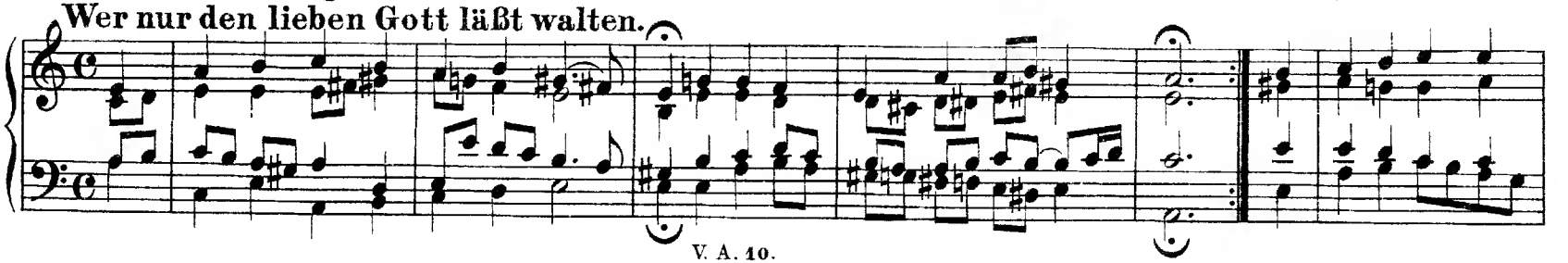

Wenn ich in Angst und Not.

147.

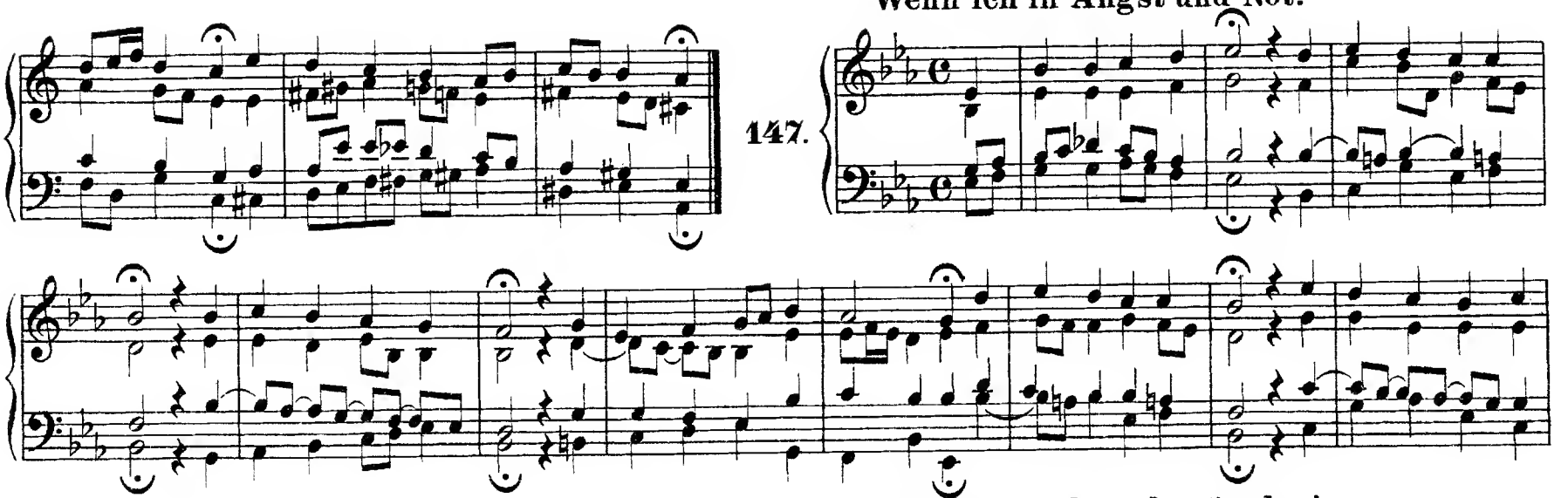

Uns ist ein Kindlein heut' gebor'n.

148.

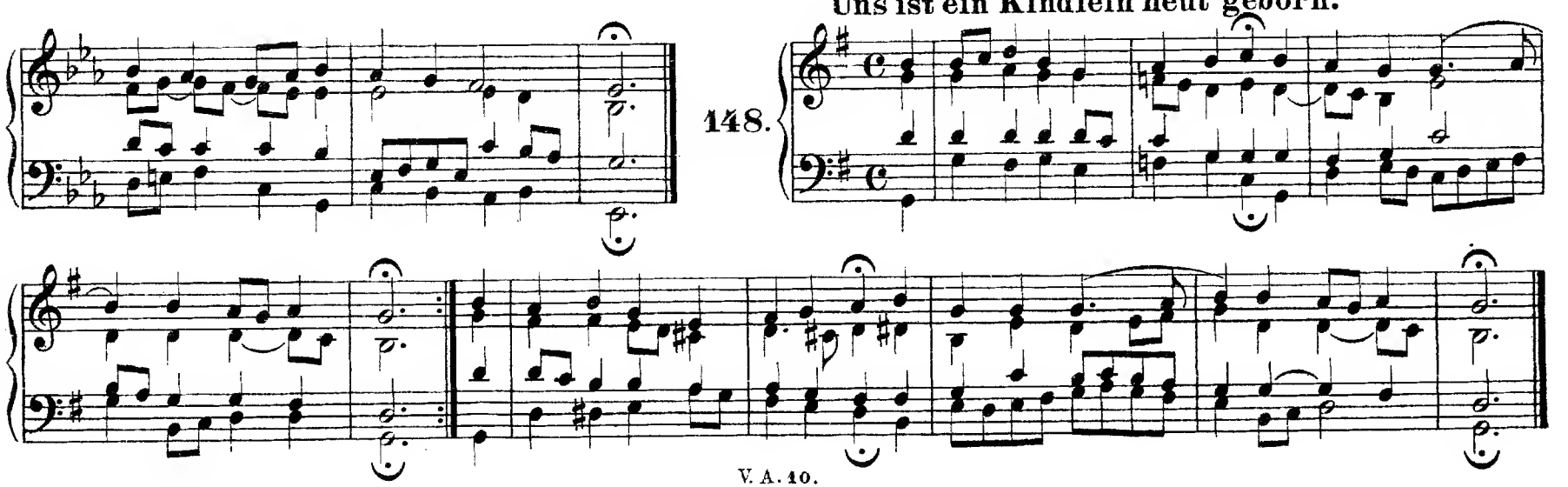

Nicht so traurig, nicht so sehr.

149.

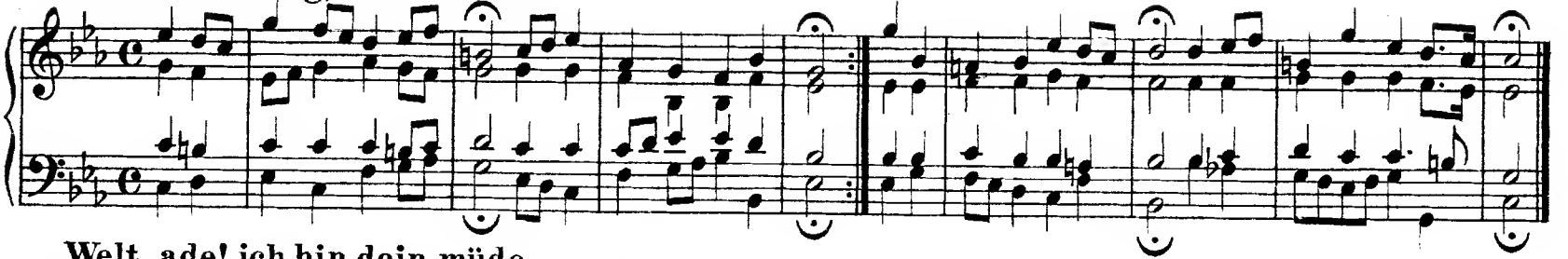

Welt, ade! ich bin dein müde.

150.

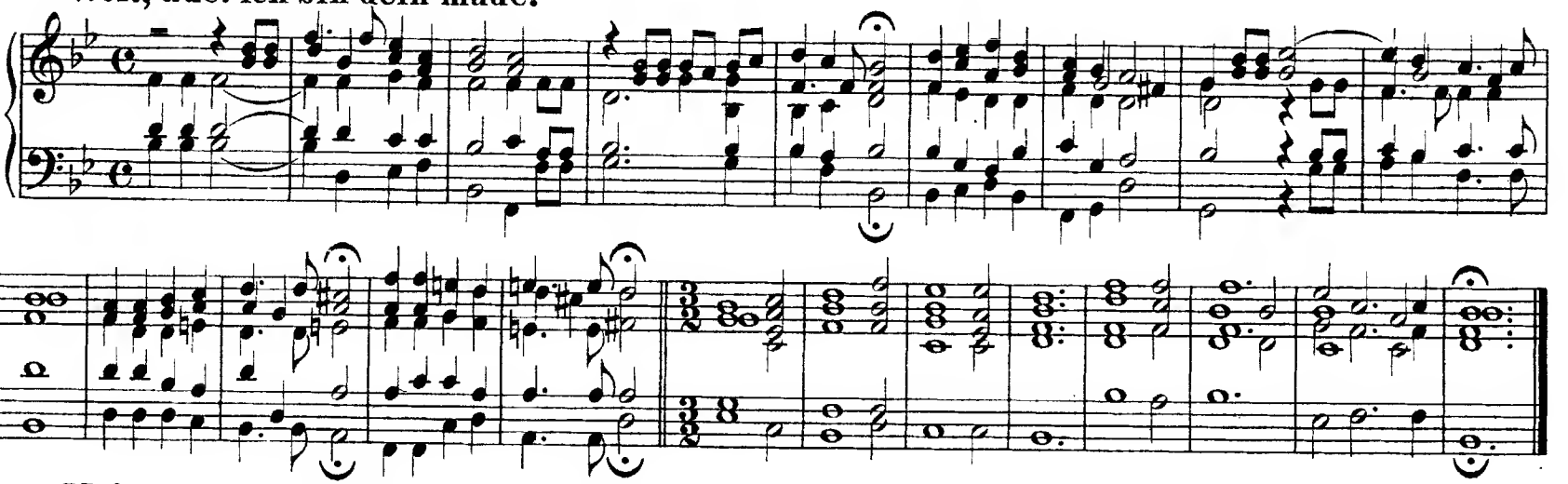

Meinen Jesum laß' ich nicht, Jesus.

151.

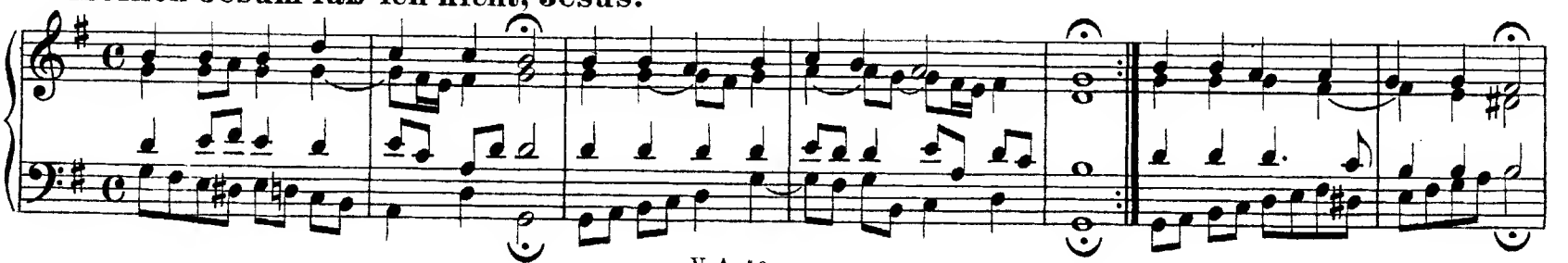

Meinen Jesum laß' ich nicht, weil.

152.

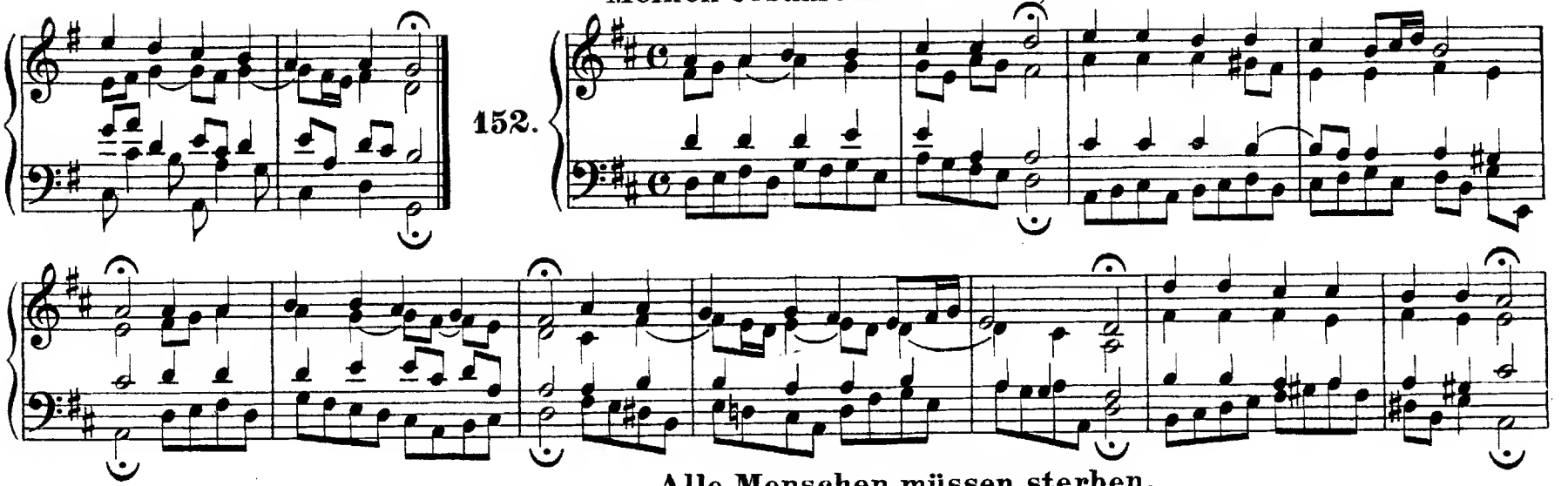

Alle Menschen müssen sterben.

153.

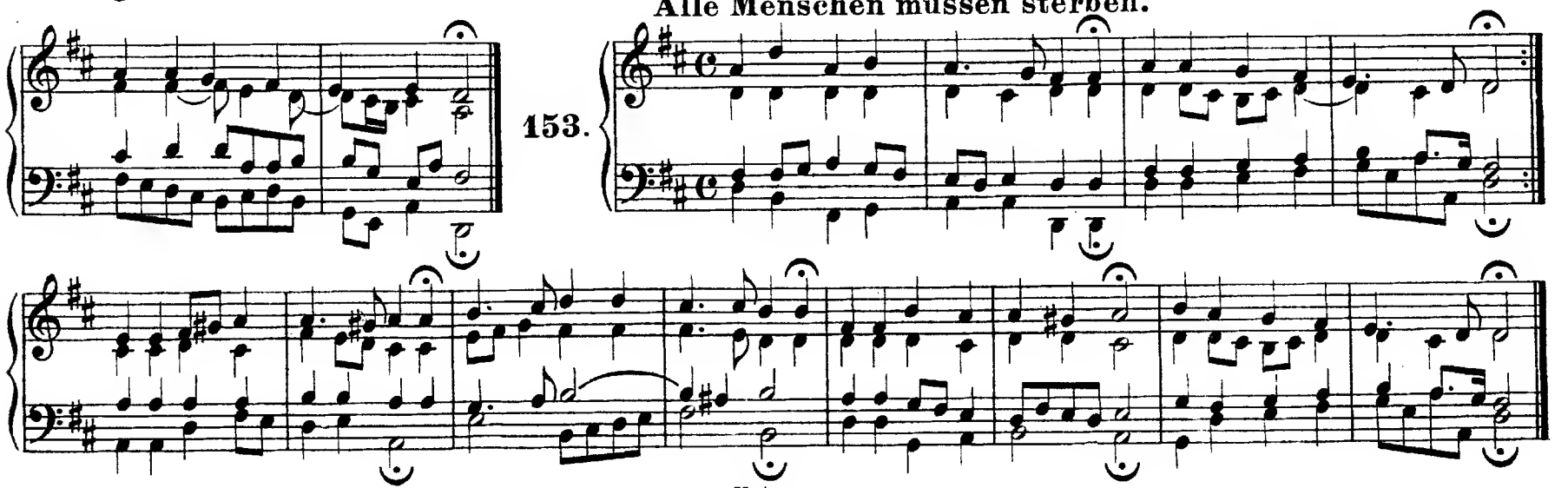

Der du bist drei in Einigkeit.

154.

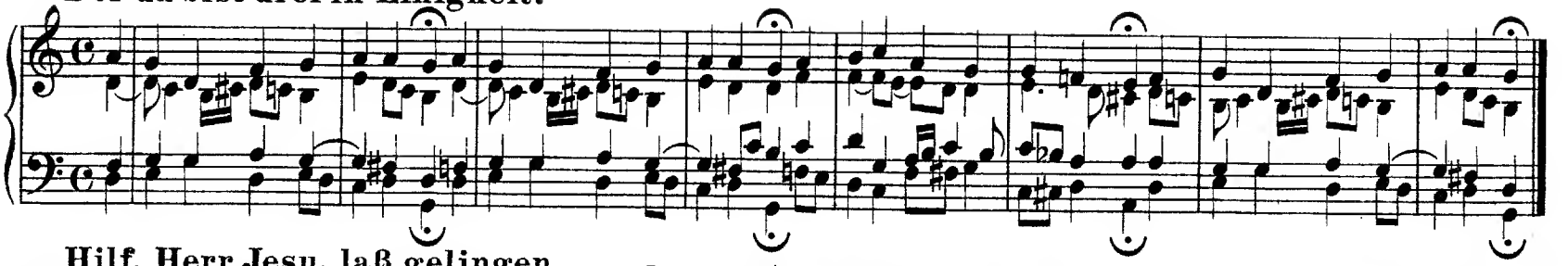

Hilf, Herr Jesu, laß gelingen.

155.

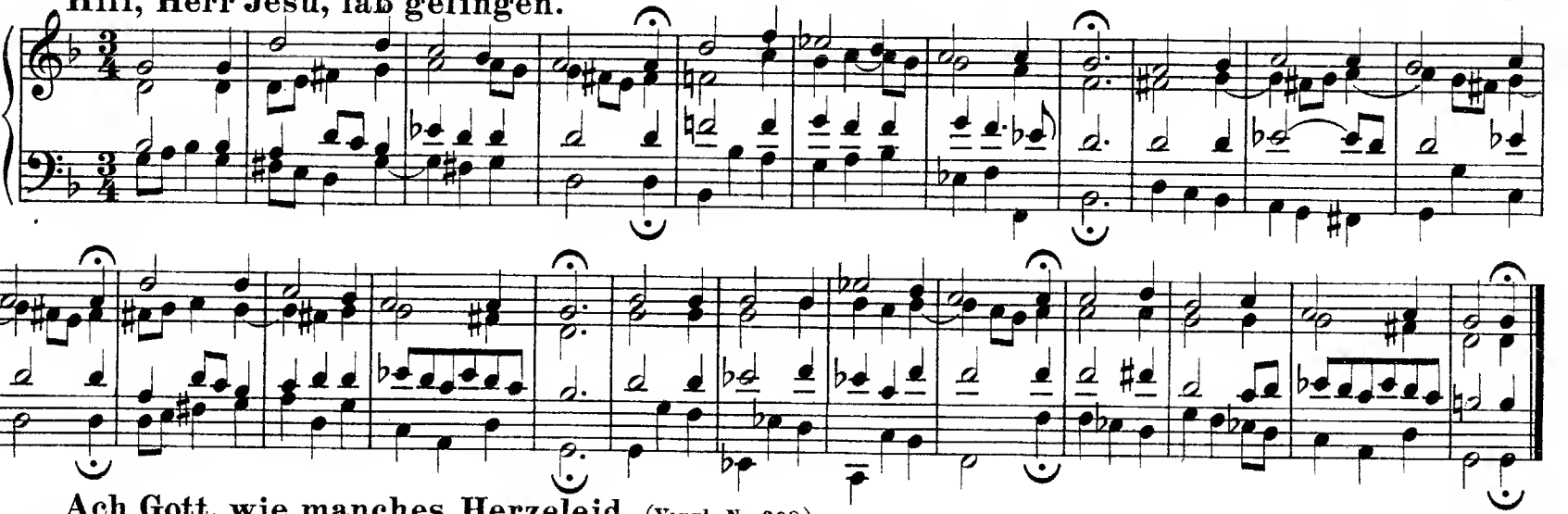

Ach Gott, wie manches Herzeleid. (Vergl. Nr. 308.)

156.

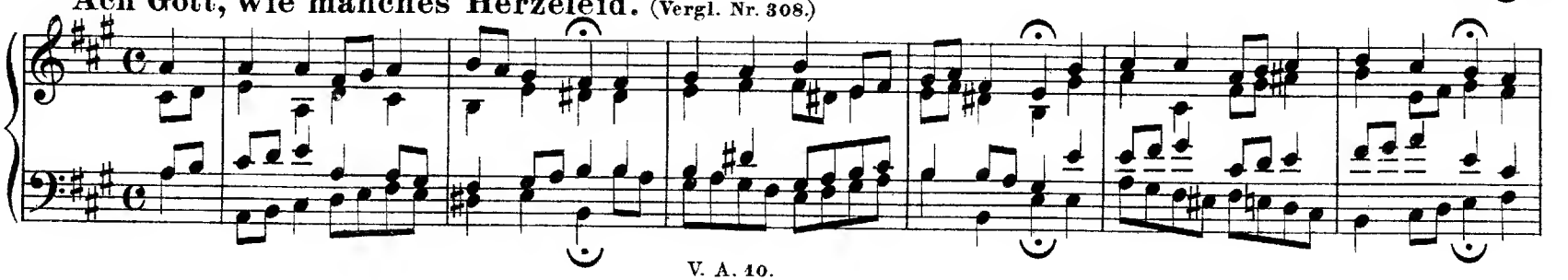

Wo Gott zum Haus nicht gibt.

157.

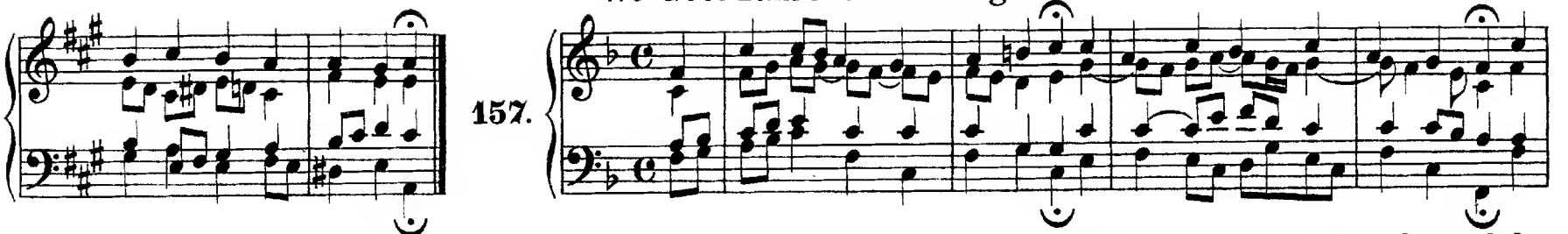

Der Tag, der ist so freudenreich.

158.

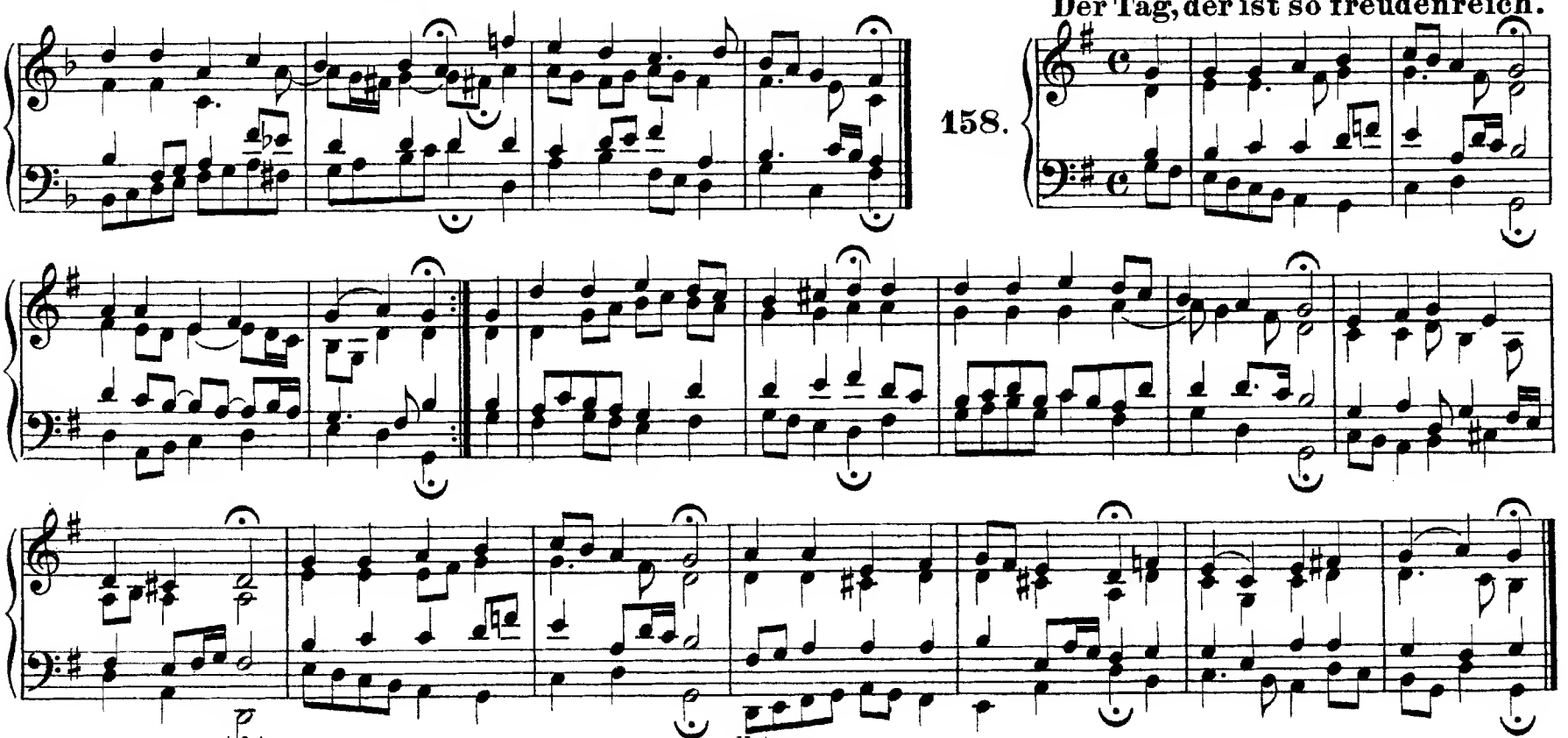

159. Als der gütige Gott.

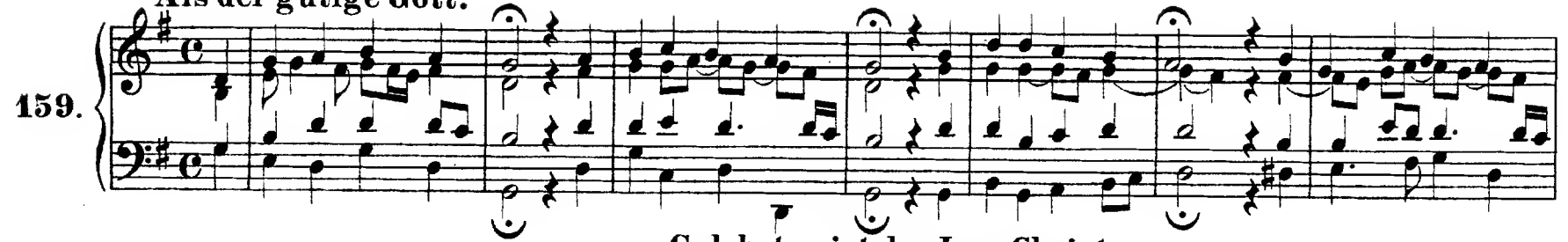

160. Gelobet seist du, Jesu Christ.

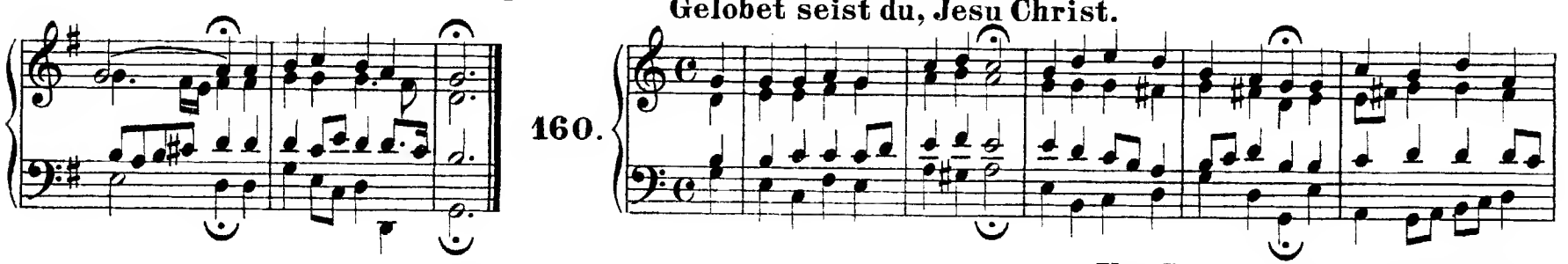

161. Ihr Gestirn', ihr hohlen Lüfte.

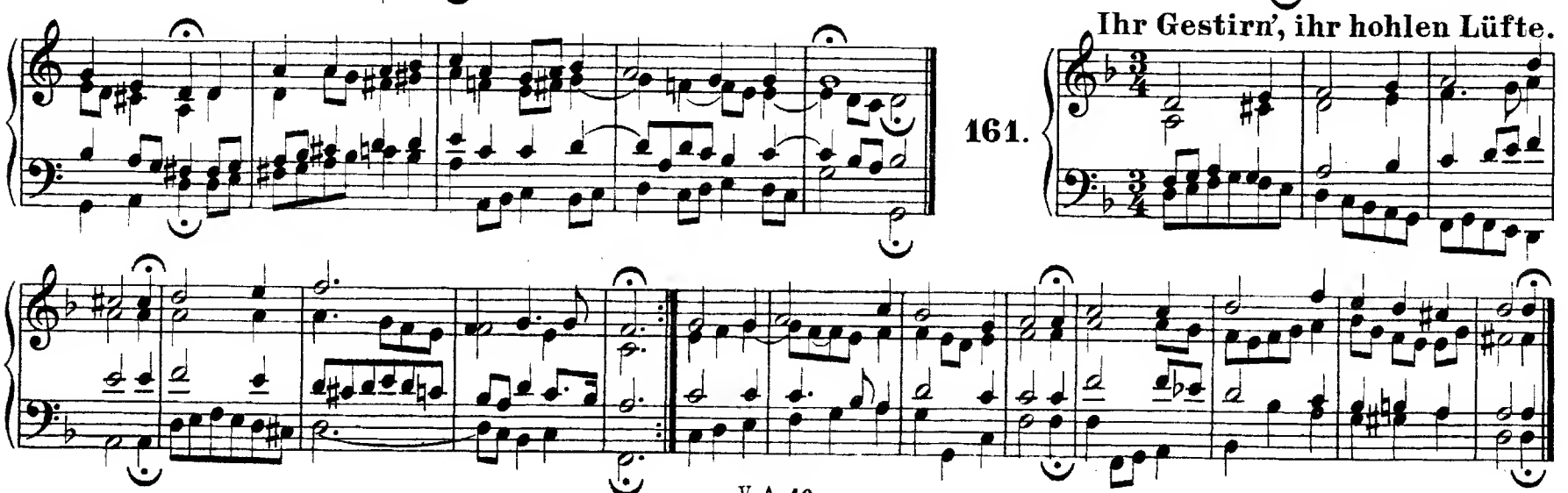

Das alte Jahr vergangen ist.

162.

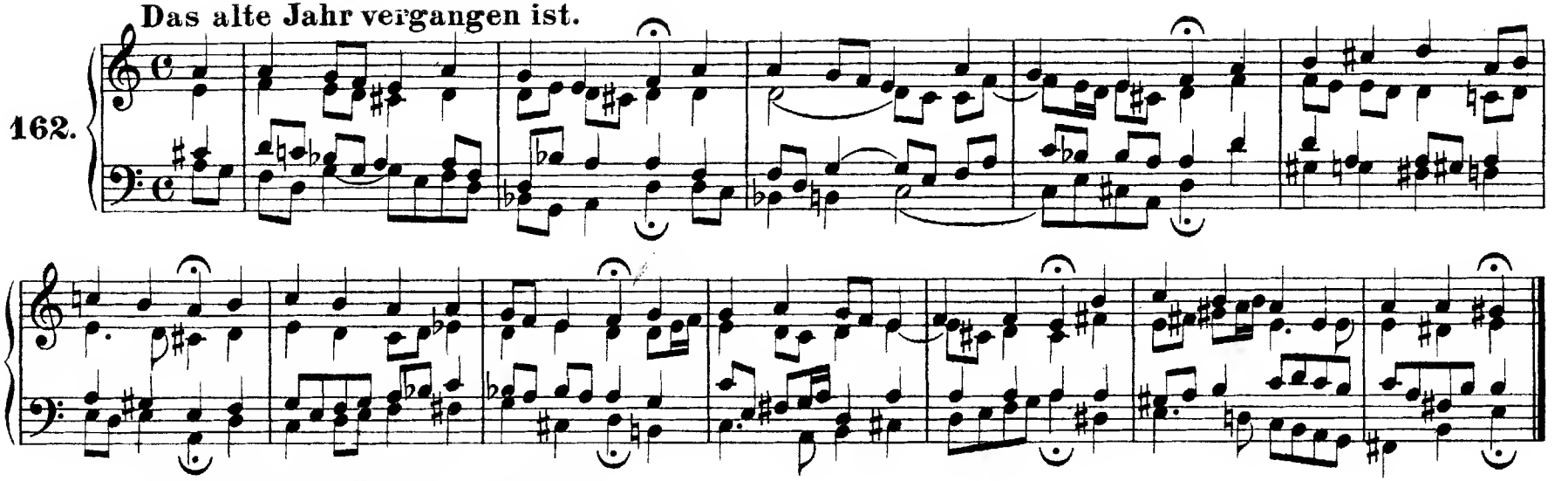

Für Freuden laßt uns springen.

163.

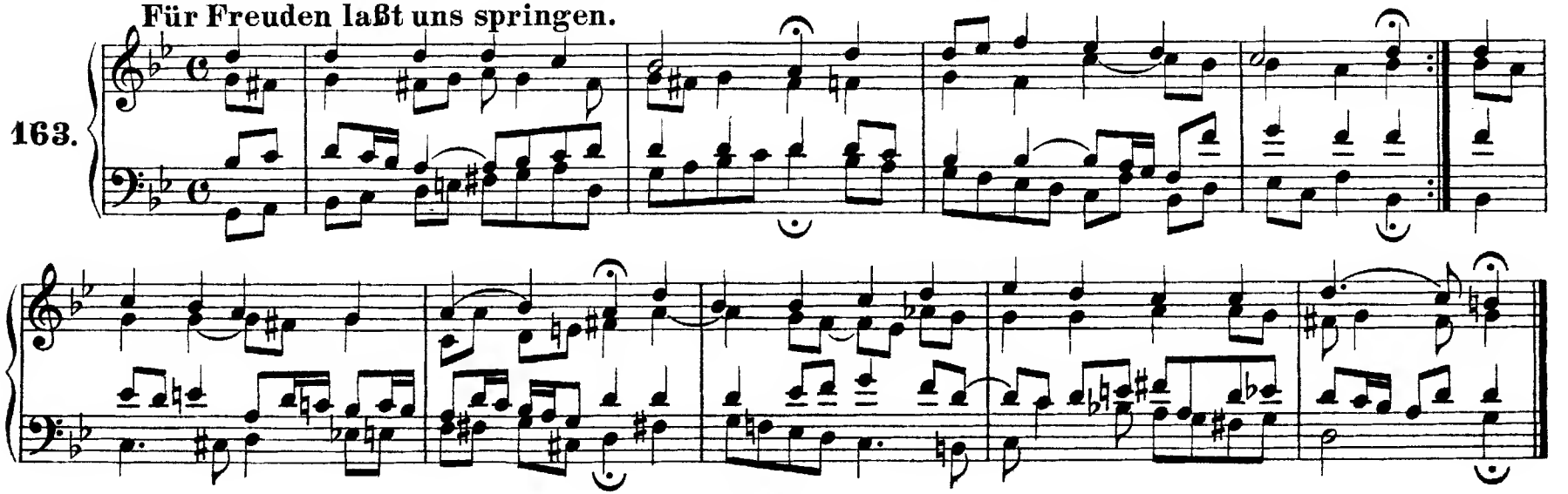

Herr Gott, dich loben alle wir.

164.

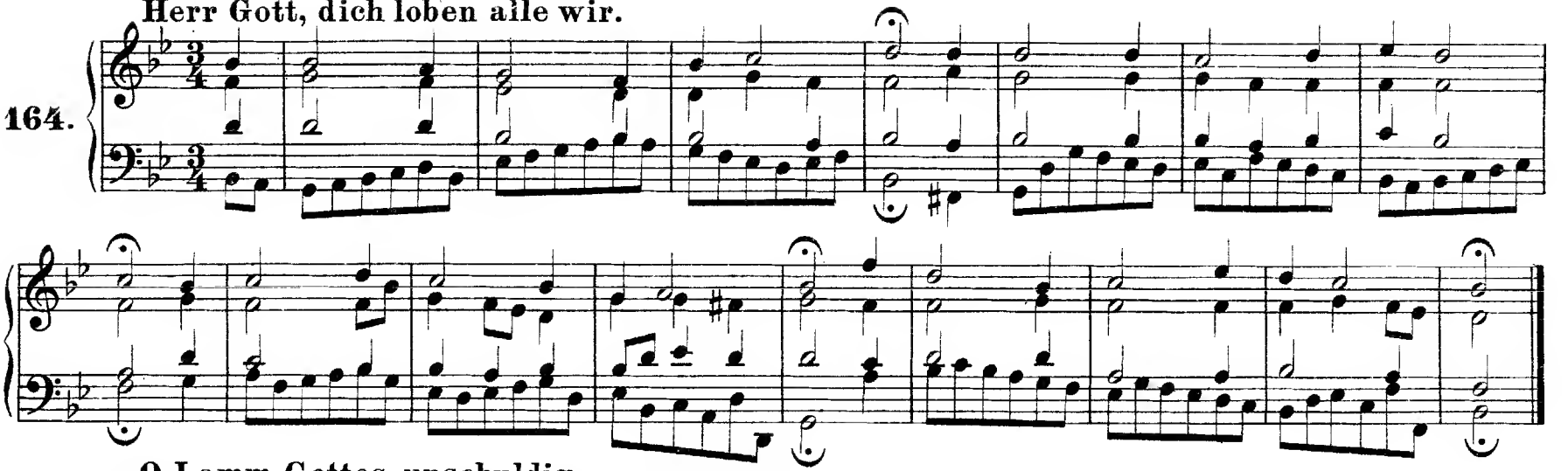

O Lamm Gottes, unschuldig.

165.

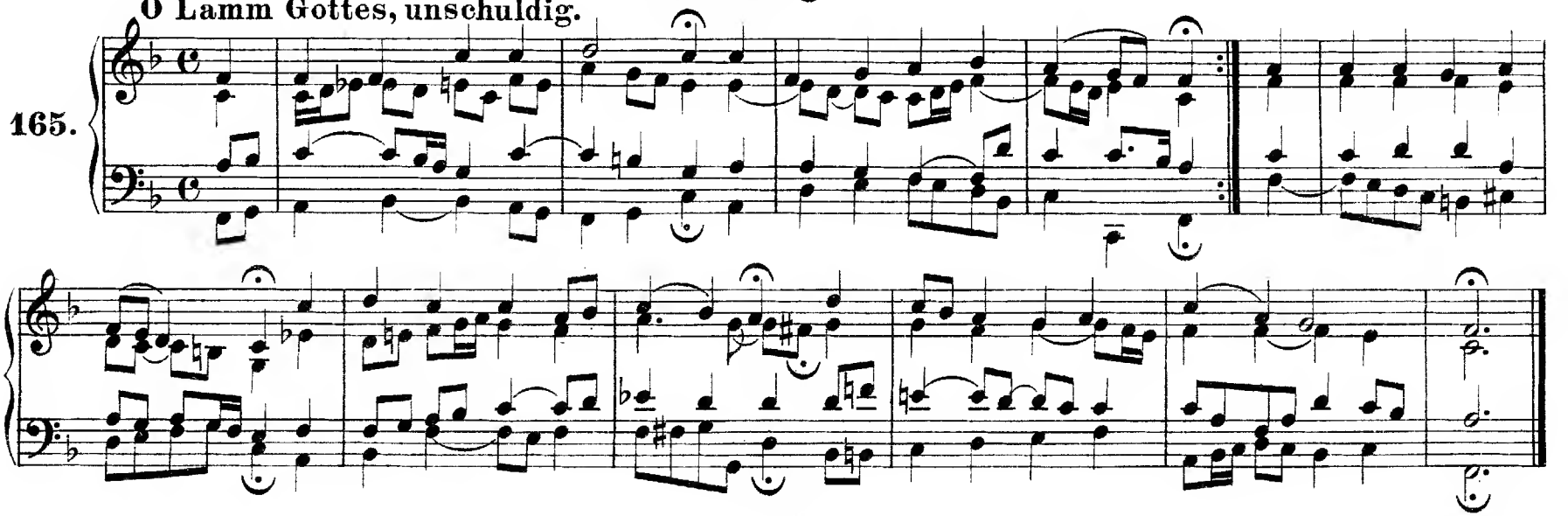

Es stehn vor Gottes Throne.

166.

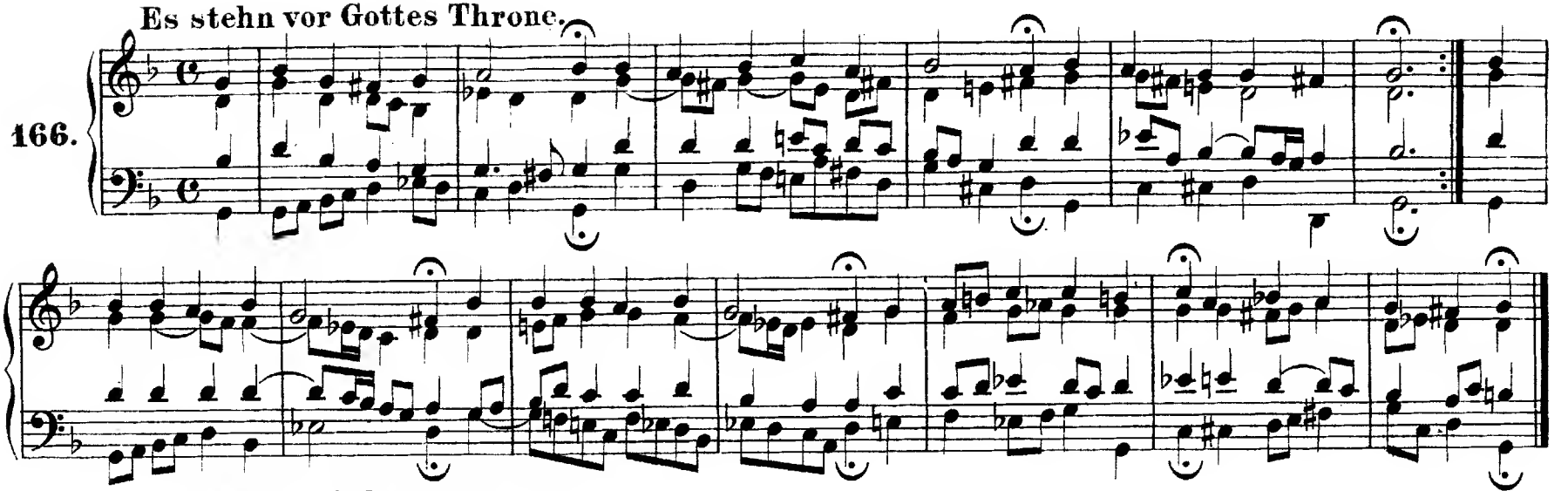

Du großer Schmerzensmann.

167.

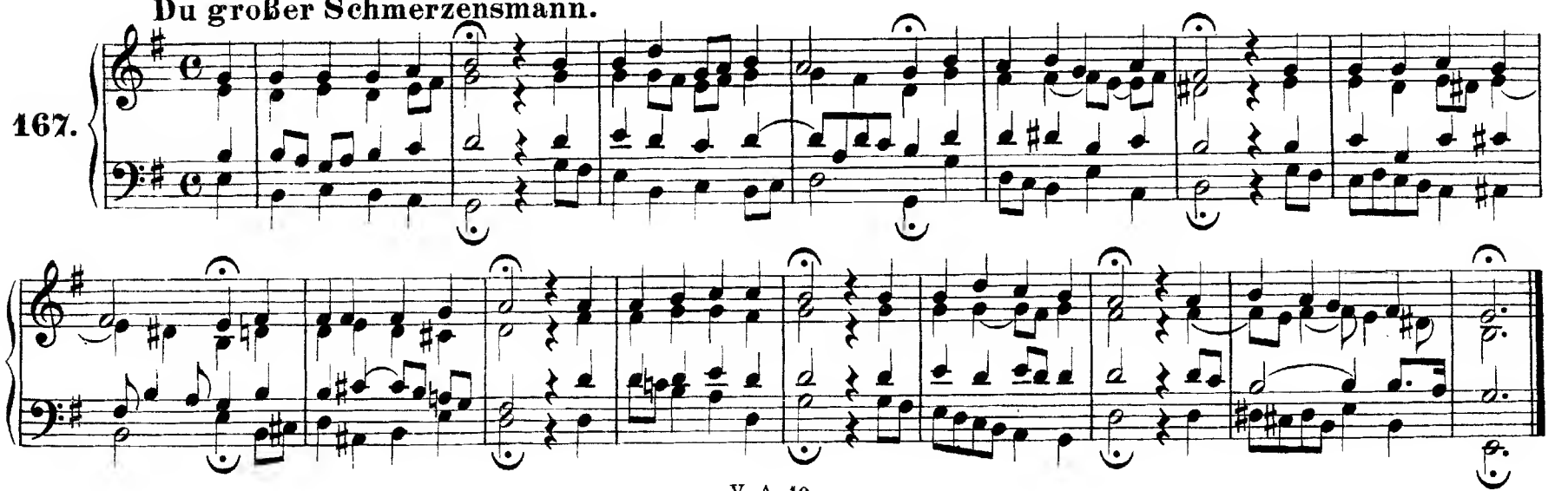

168. Heut ist, o Mensch, ein großer.

169. Jesu, der du selbsten wohl.

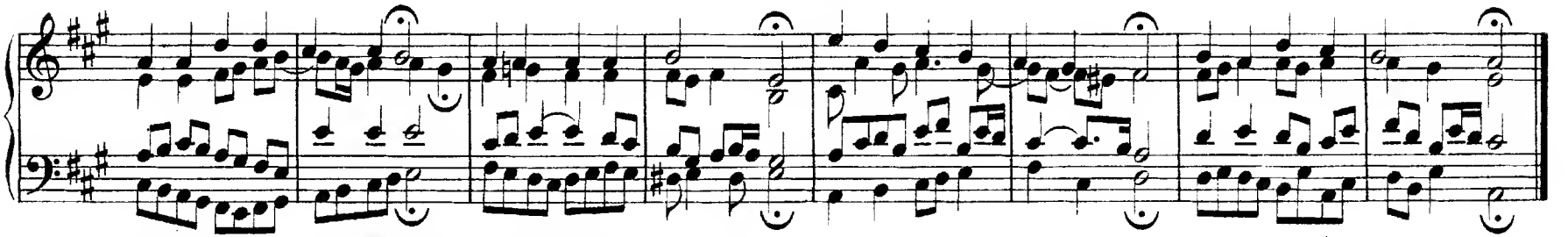

170. Nun komm, der Heiden Heiland.

171. **Schaut, ihr Sünder.**

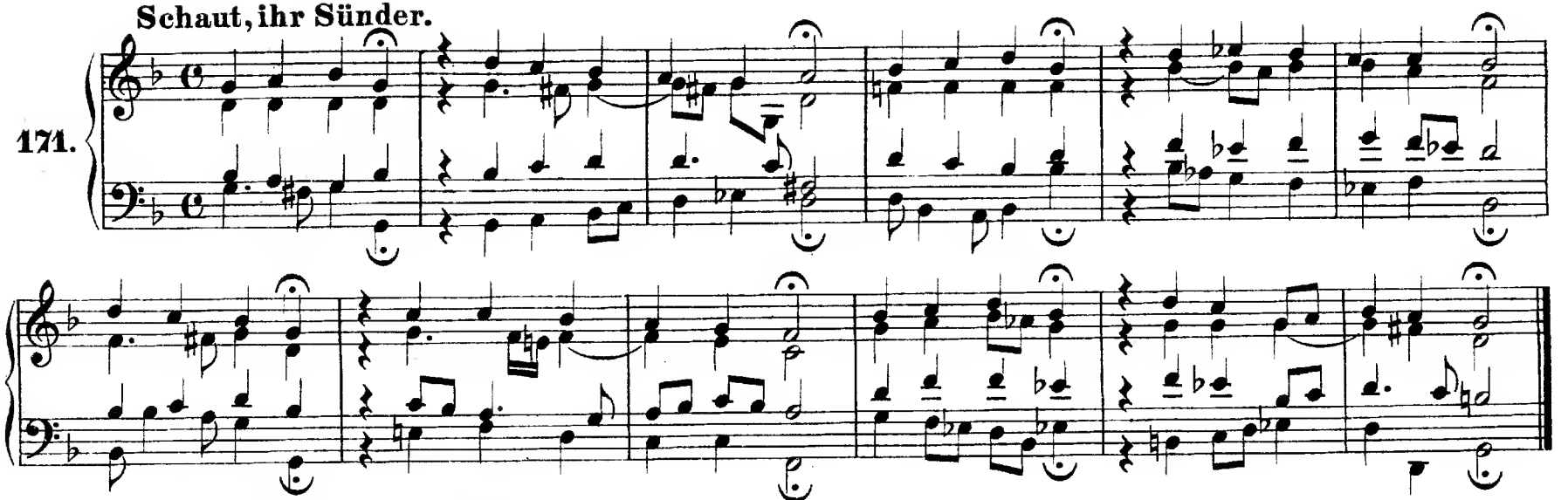

172. **Sei gegrüßet, Jesu gütig.**

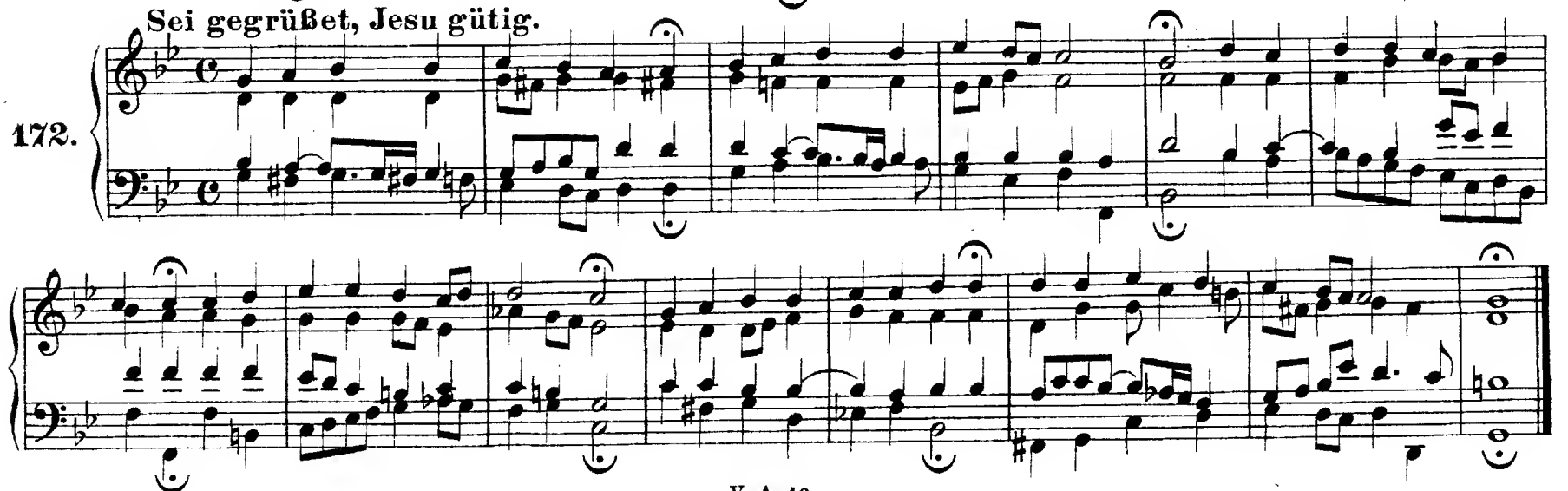

173. O Herzensangst.

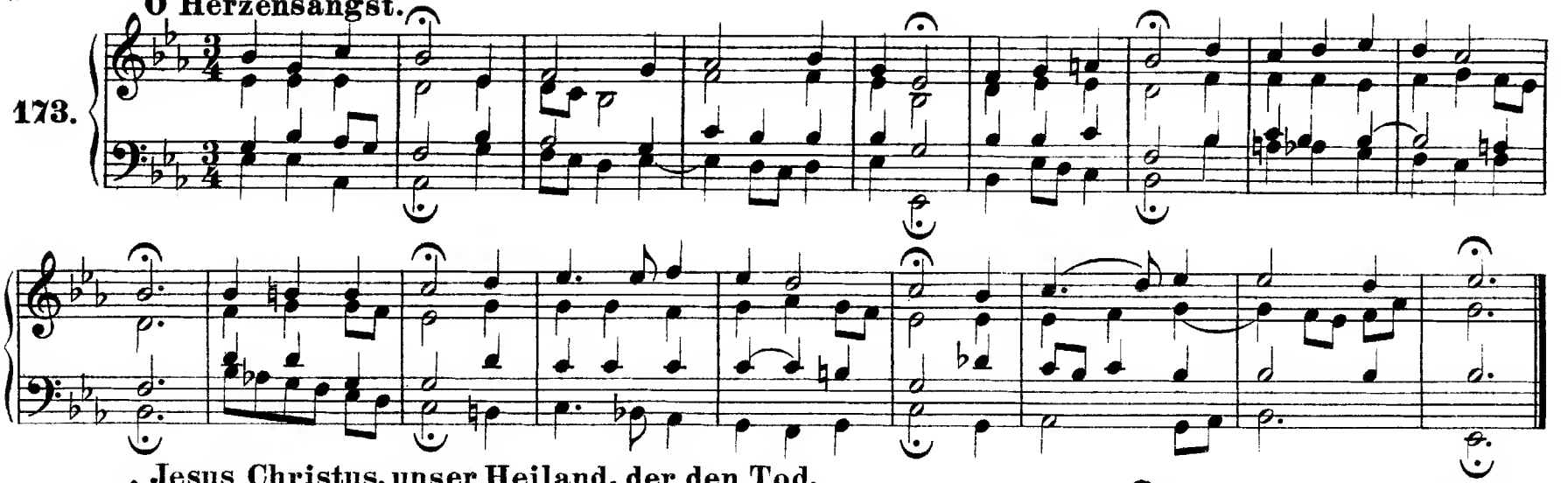

174. Jesus Christus, unser Heiland, der den Tod.

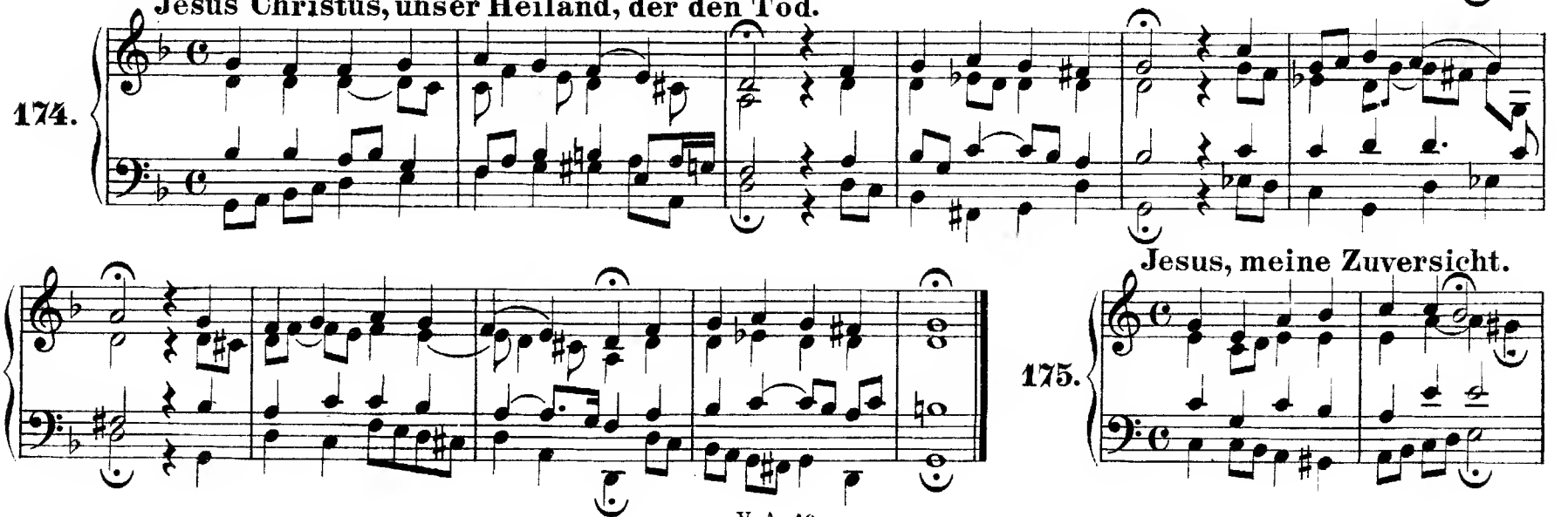

175. Jesus, meine Zuversicht.

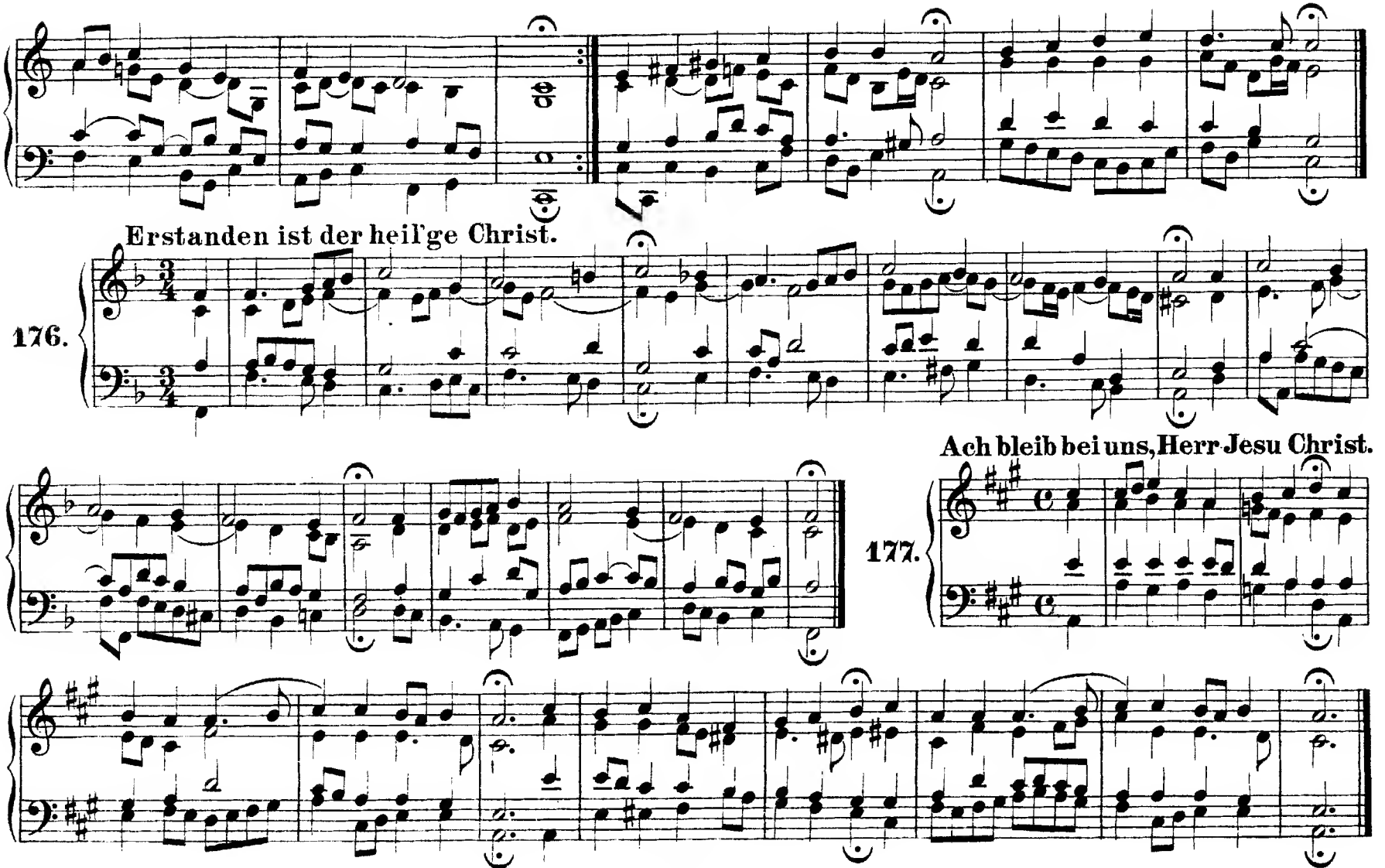
Erstanden ist der heil'ge Christ.
176.
Ach bleib bei uns, Herr Jesu Christ.
177.

178. **Das neugeborne Kindelein.** (Vergl. Nr. 53.)

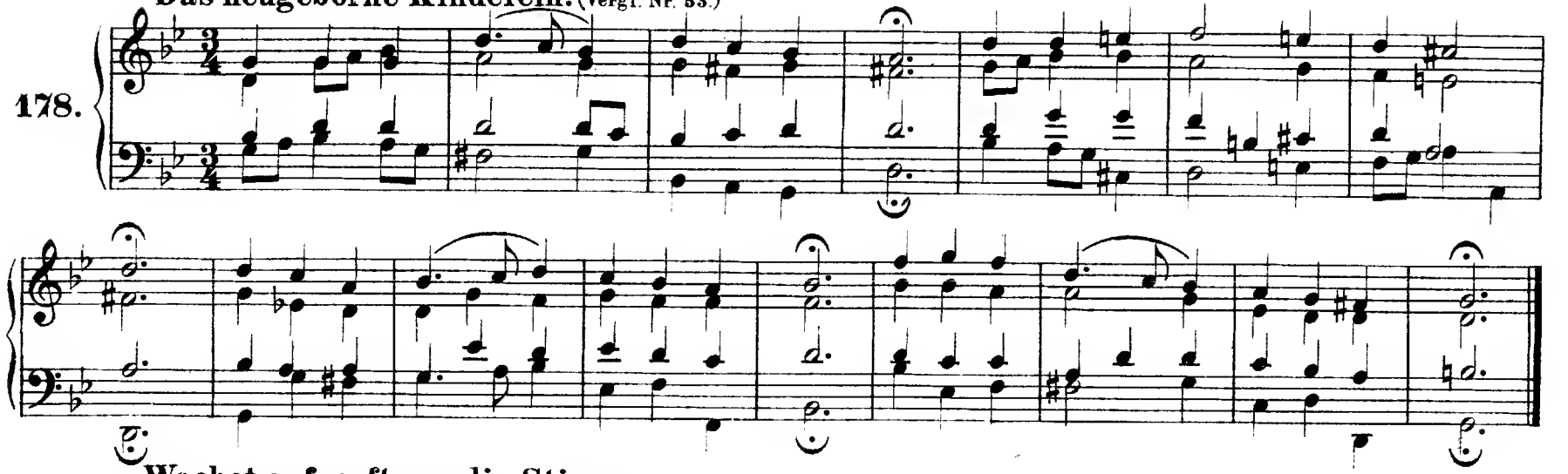

179. **Wachet auf, ruft uns die Stimme.**

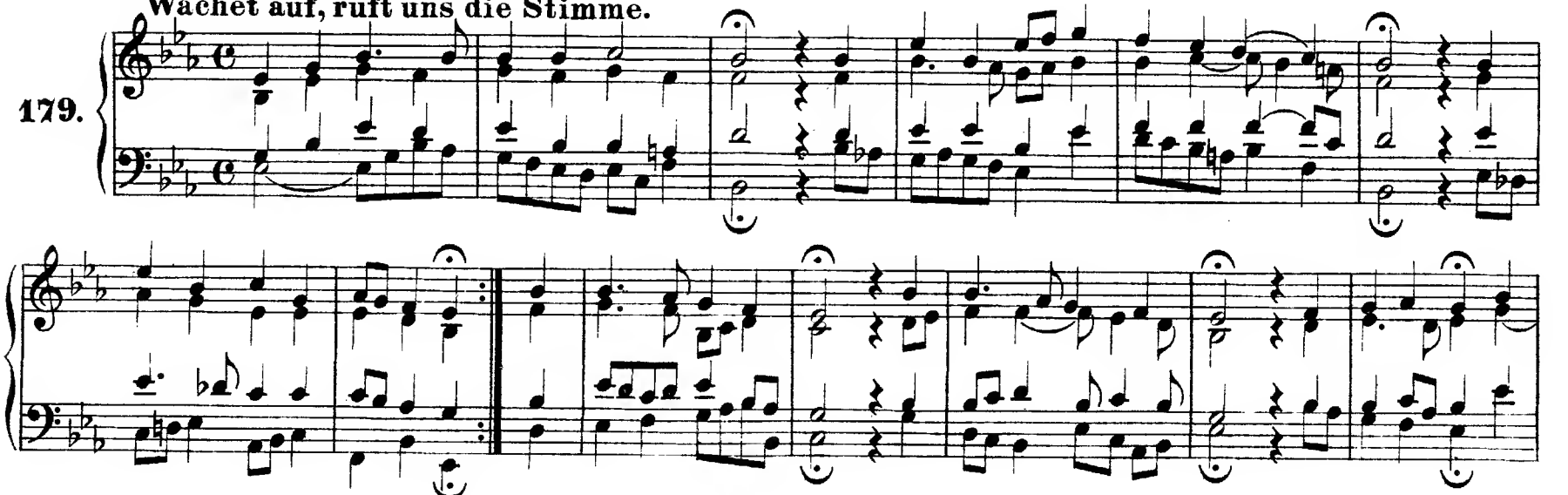

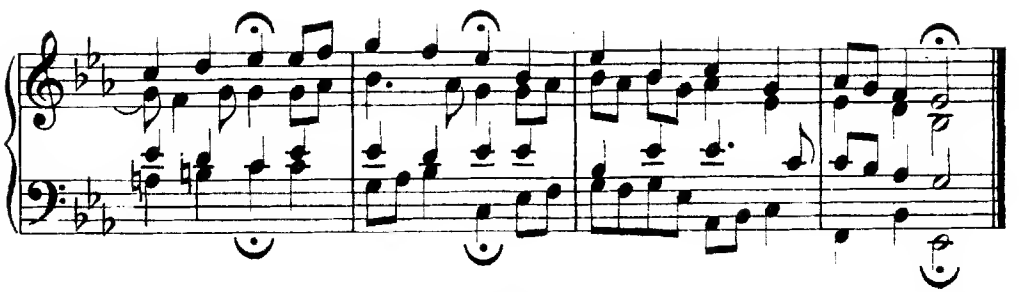

180. Als Jesus Christus in der Nacht.

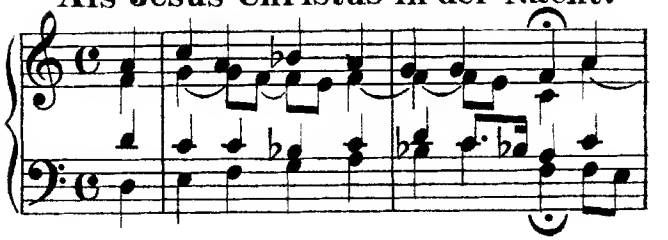

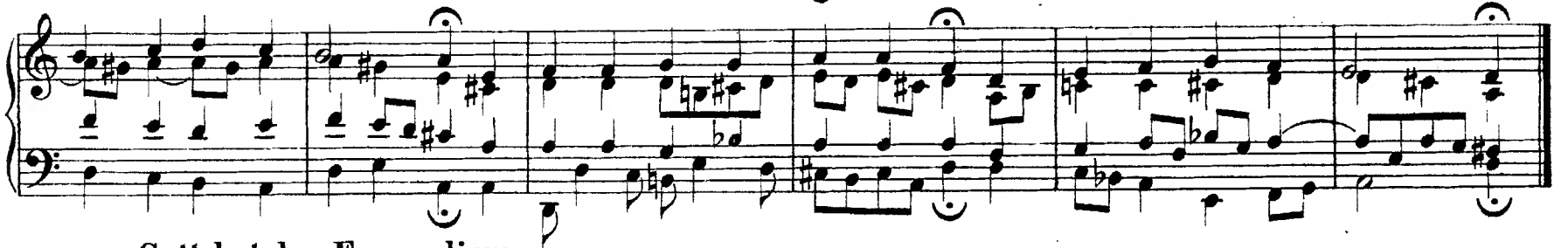

181. Gott hat das Evangelium.

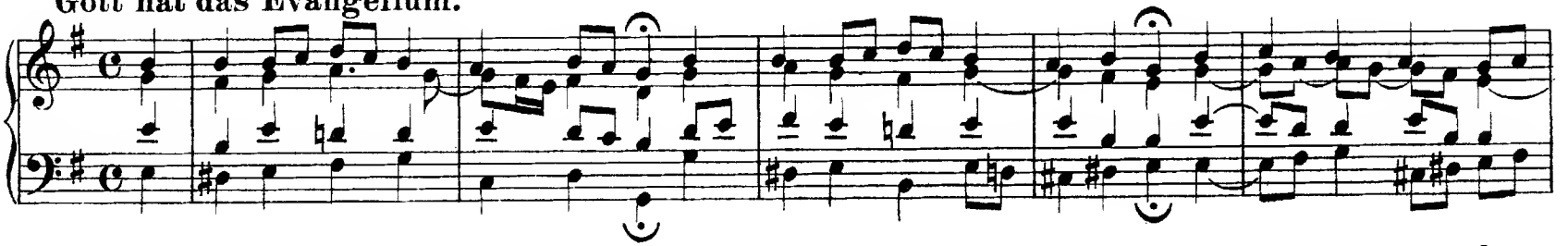

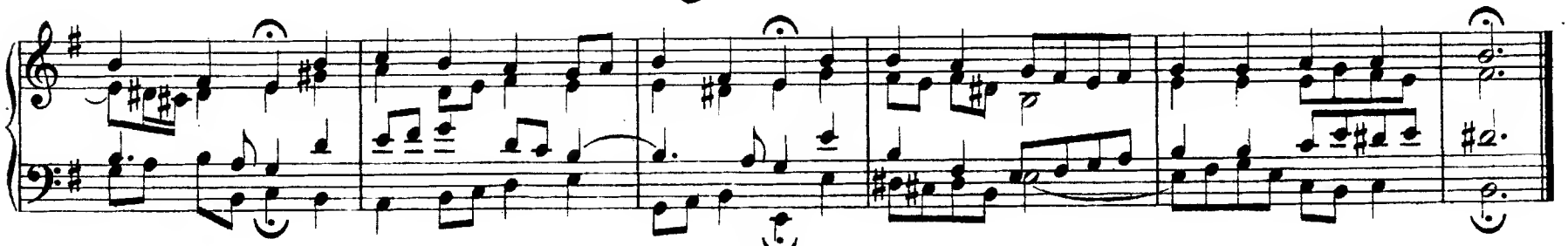

Wär' Gott nicht mit uns diese Zeit.

182.

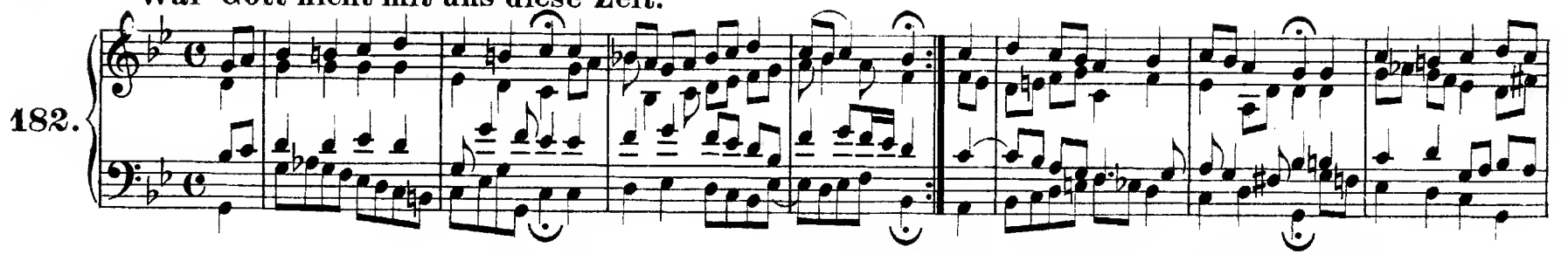

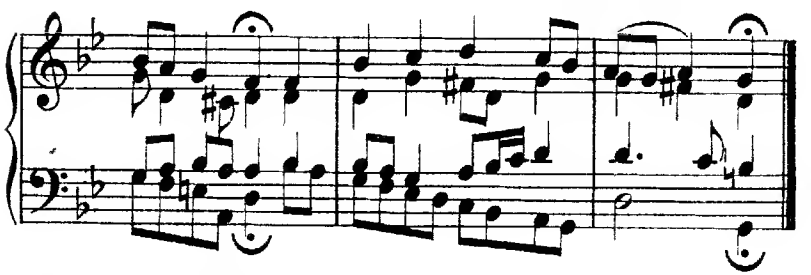

Nun freut euch, lieben Christen, g'mein.

183.

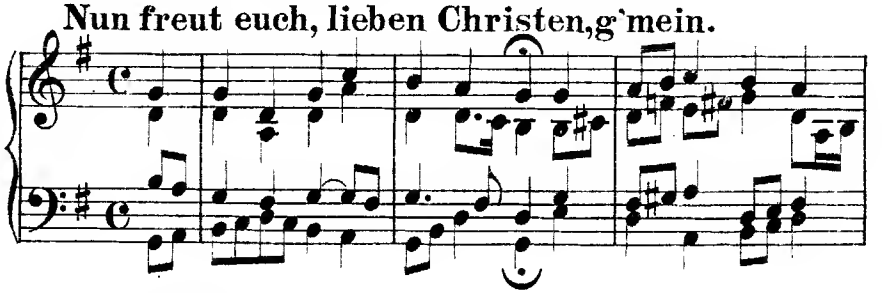

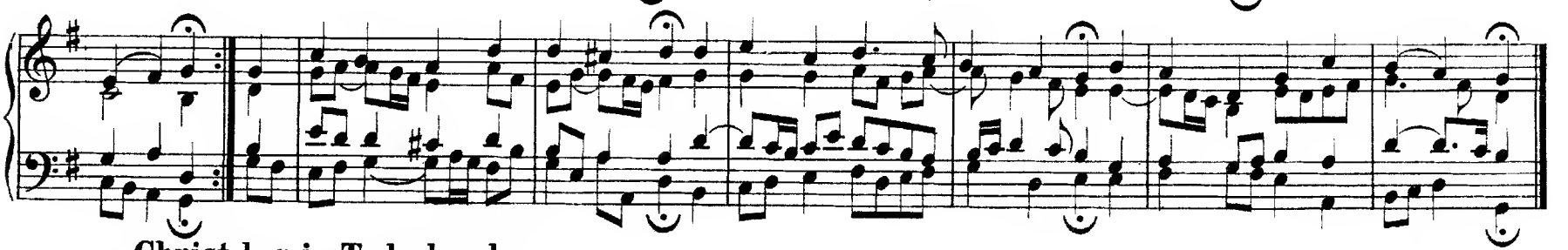

Christ lag in Todesbanden.

184.

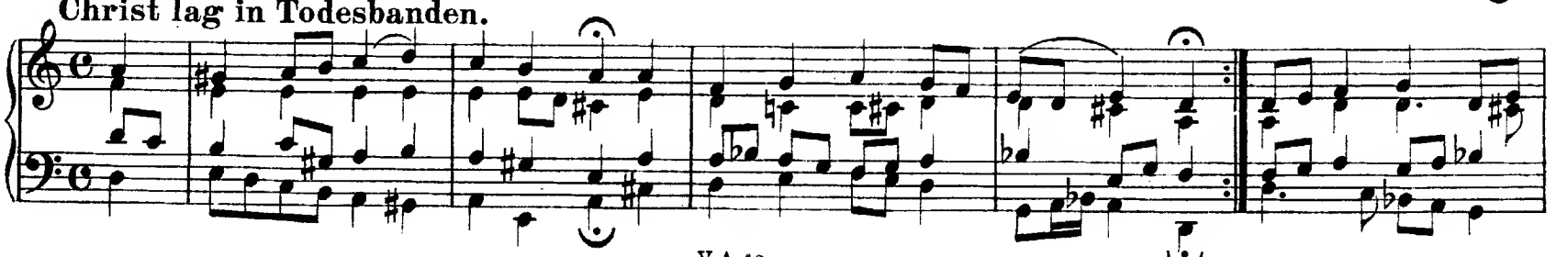

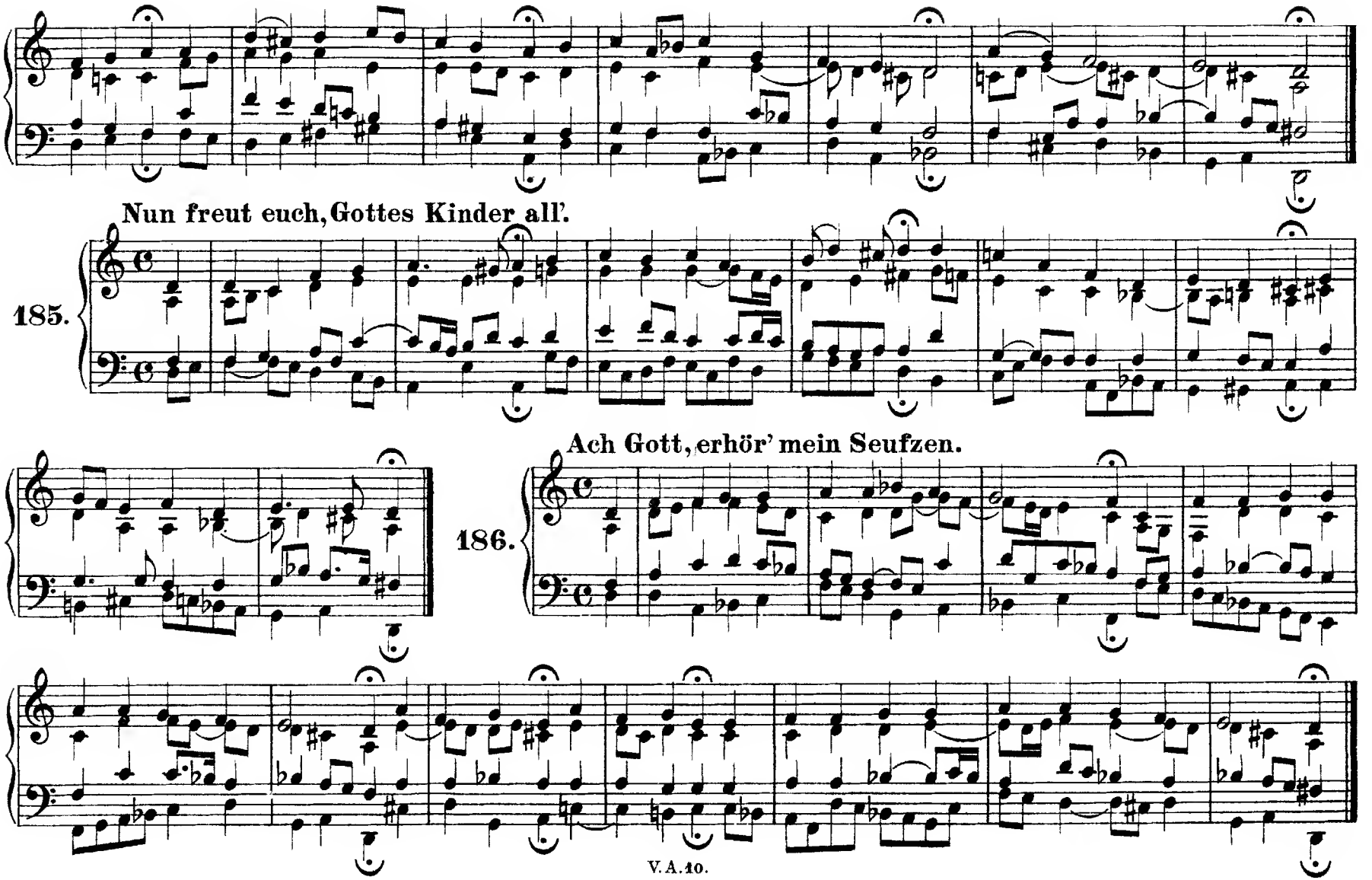
Nun freut euch, Gottes Kinder all'.
185.
Ach Gott, erhör' mein Seufzen.
186.

Komm, Gott Schöpfer, heiliger Geist.

187.

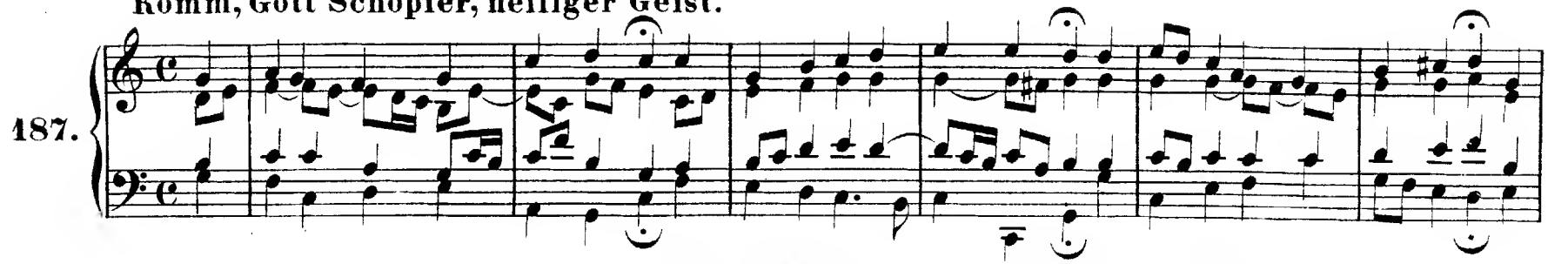

Ich dank' dir schon durch deinen Sohn.

188.

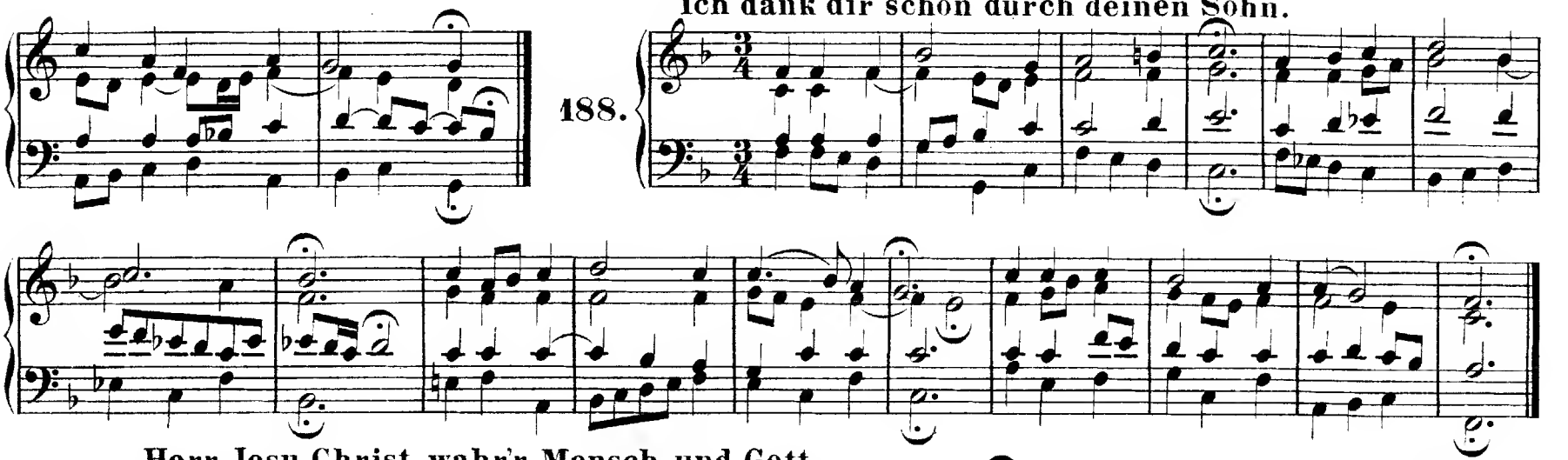

Herr Jesu Christ, wahr'r Mensch und Gott.

189.

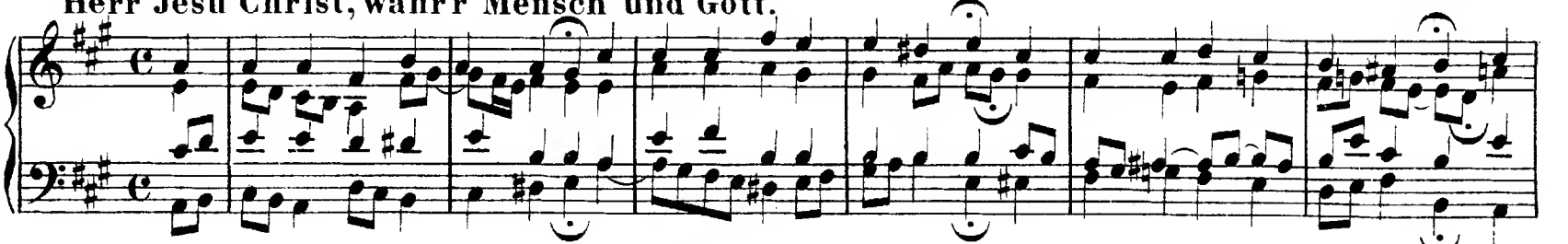

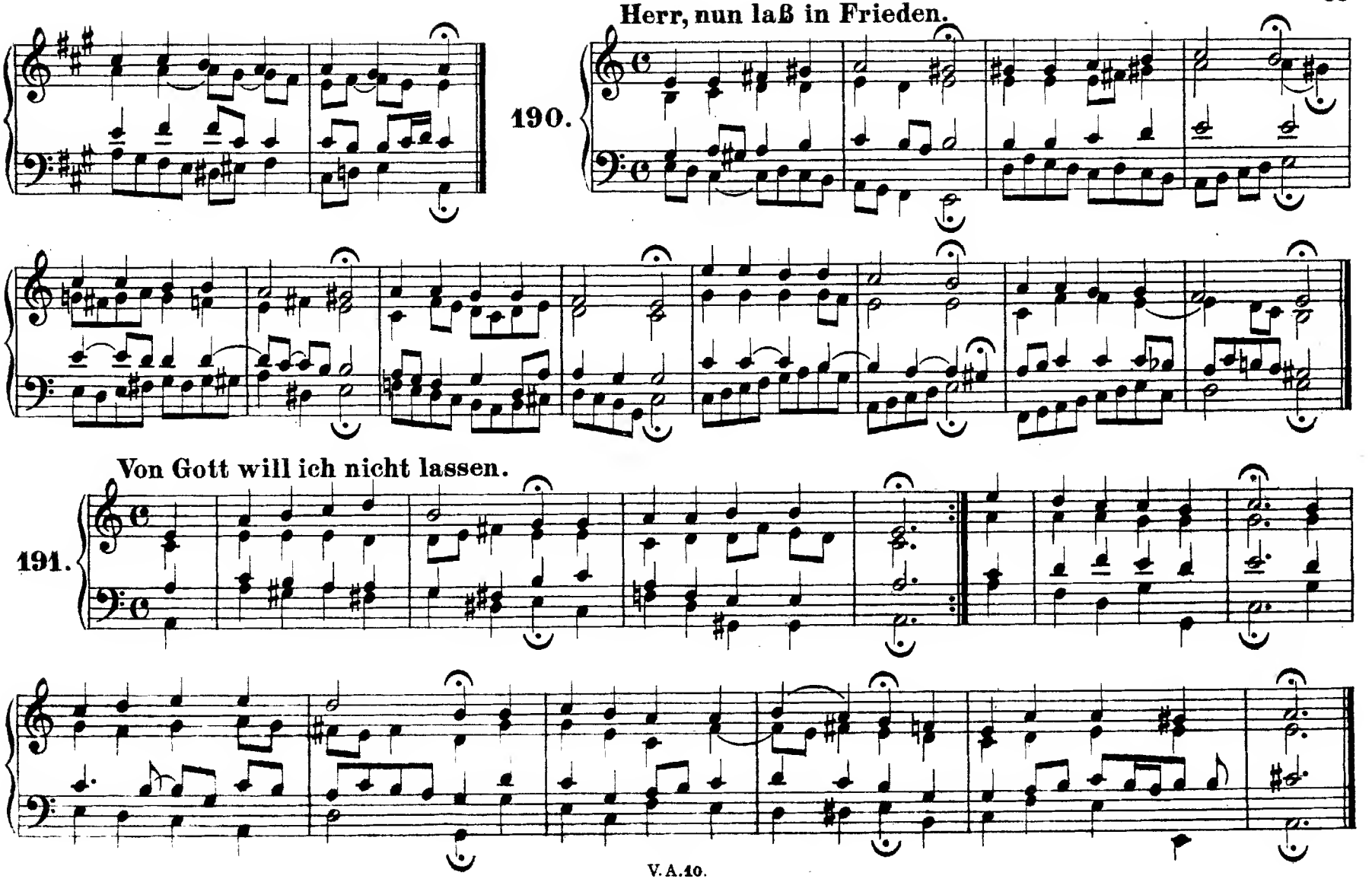
Herr, nun laß in Frieden.
190.
Von Gott will ich nicht lassen.
191.

192. **Gottlob, es geht nunmehr zu Ende.**

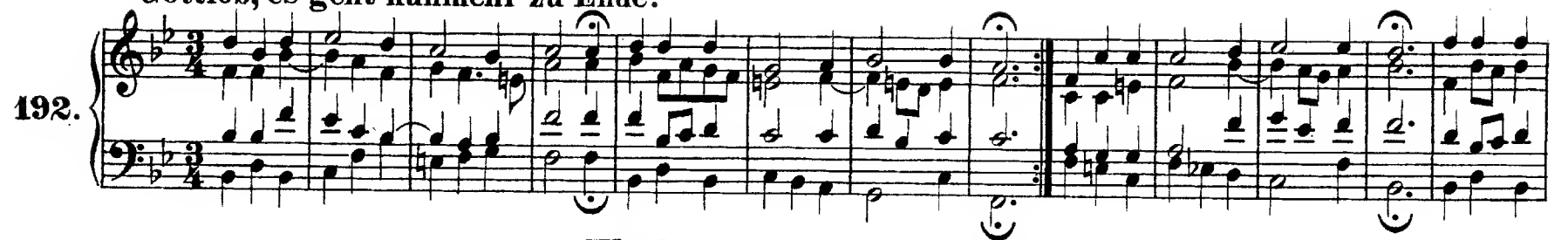

193. **Was bist du doch, o Seele, so betrübet.**

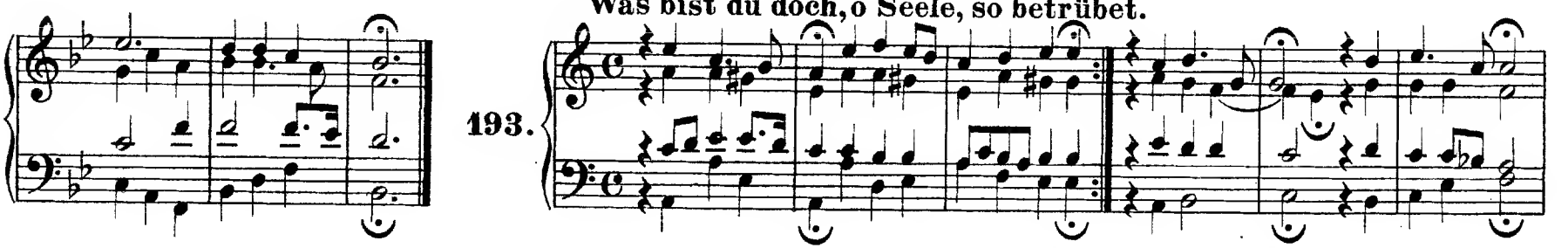

194. **Liebster Immanuel, Herzog der Frommen.**

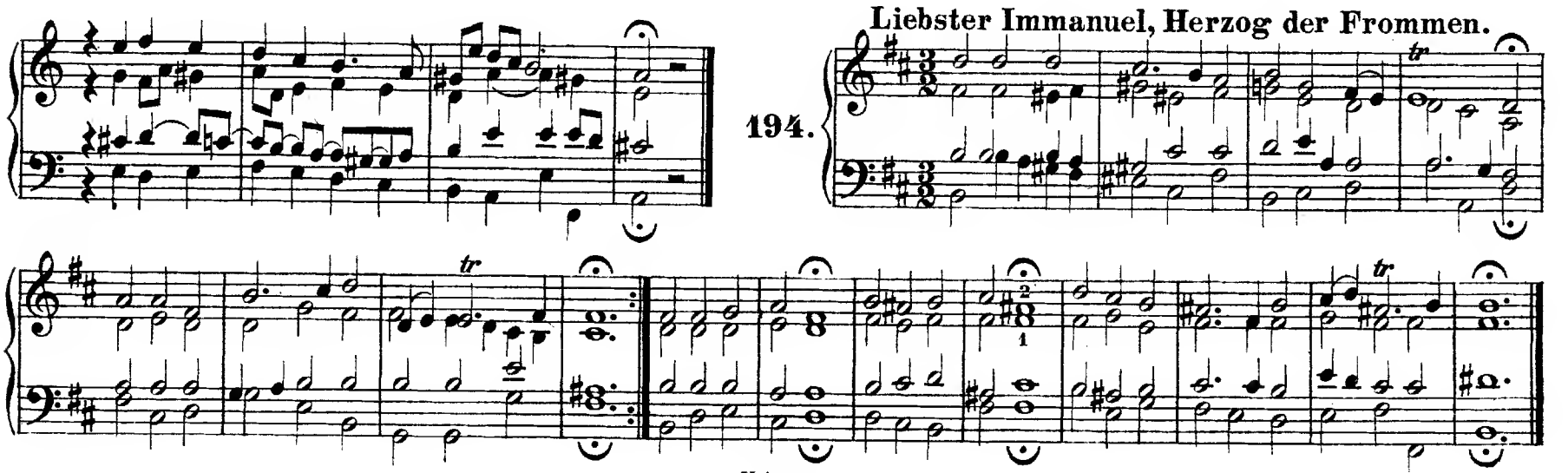

Wie schön leuchtet der Morgenstern. (Vergl. Nr. 86 und 305.)

195.

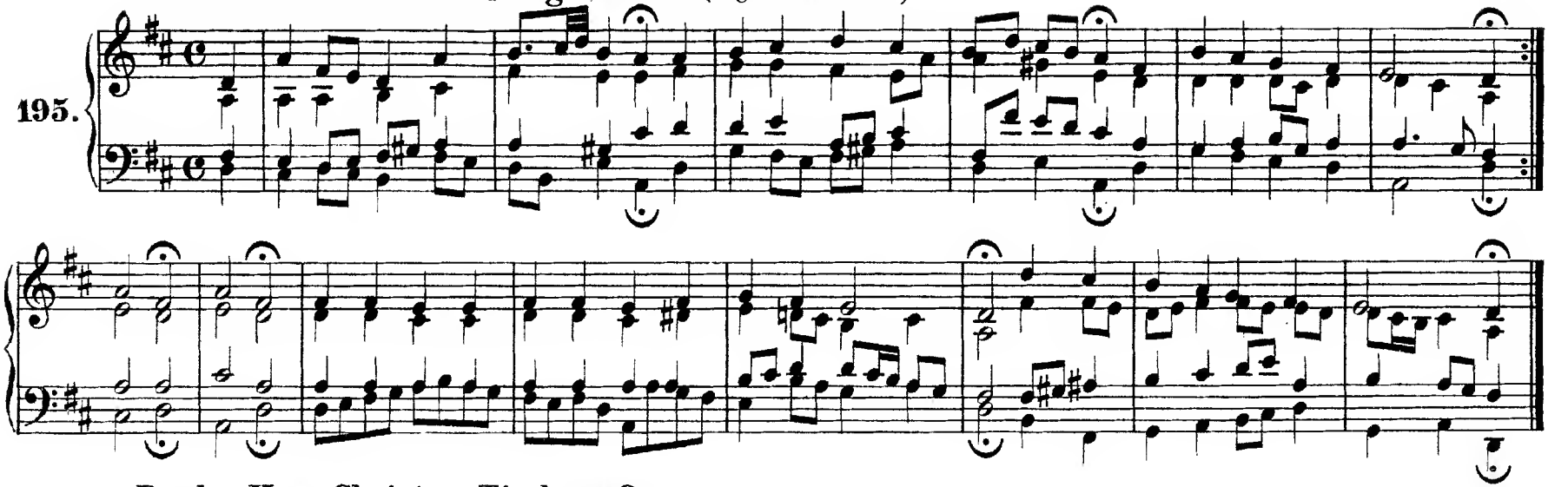

Da der Herr Christ zu Tische saß.

196.

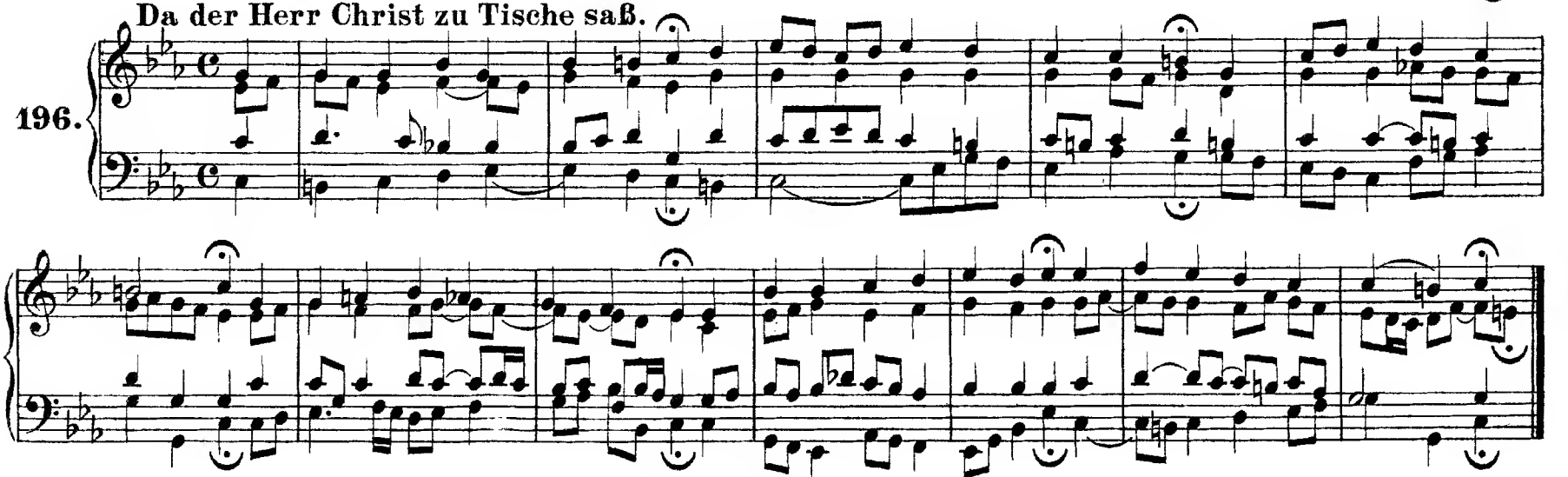

197.

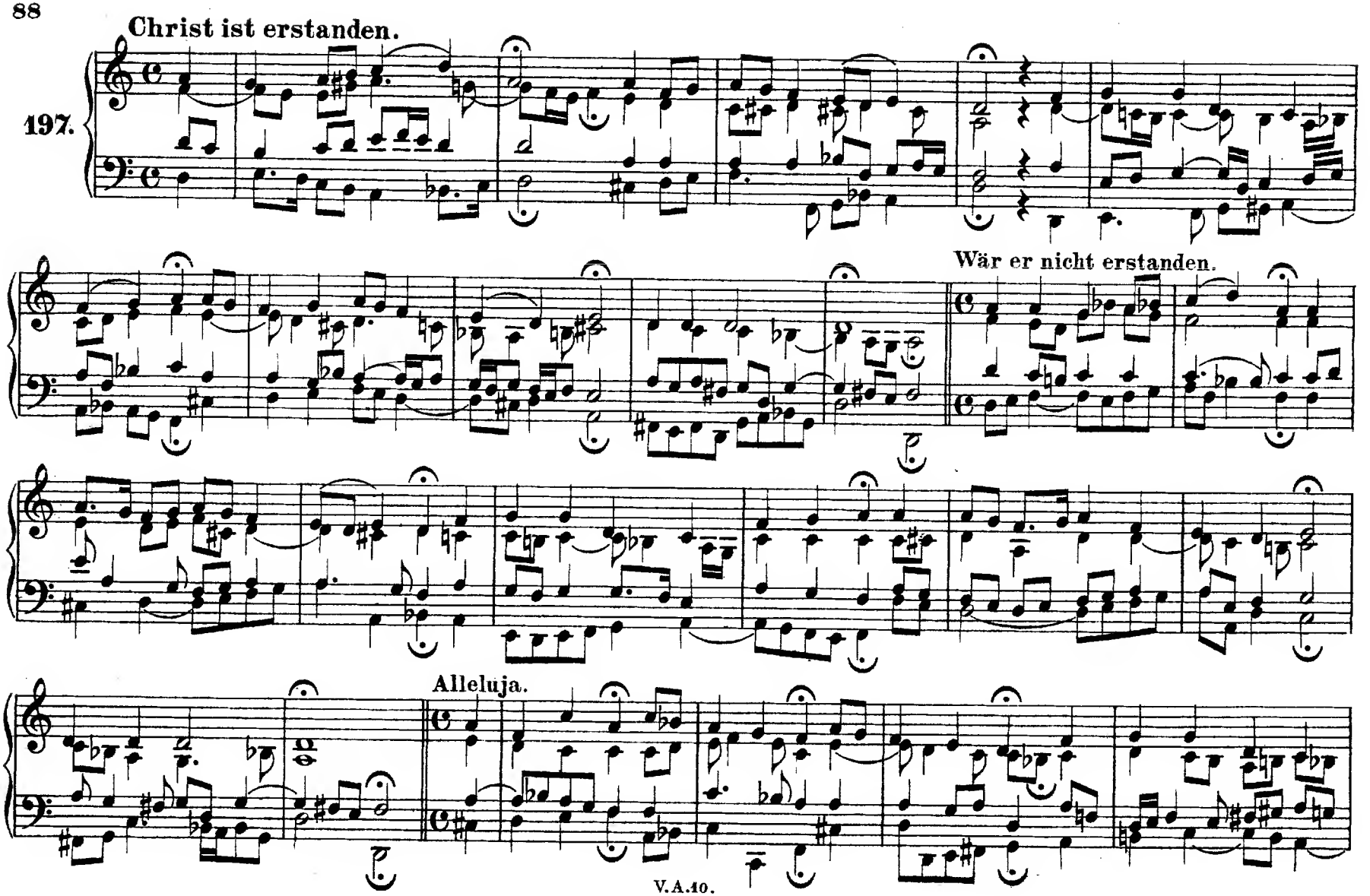

Christus, der uns selig macht. (Vergl. Nr. 307.)

198.

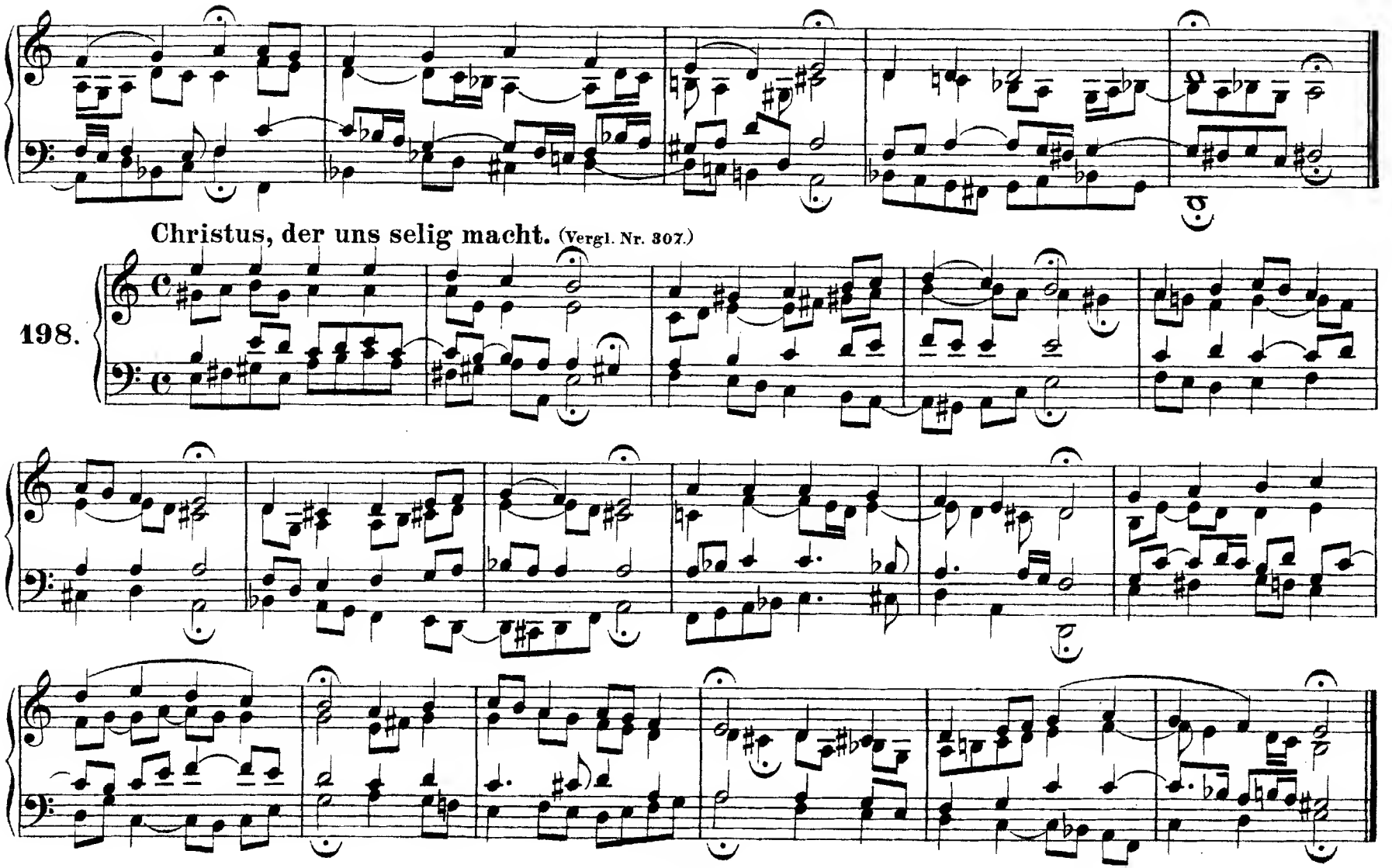

Hilf, Gott, daß mir's gelinge. (Vergl. Nr. 302.)

199.

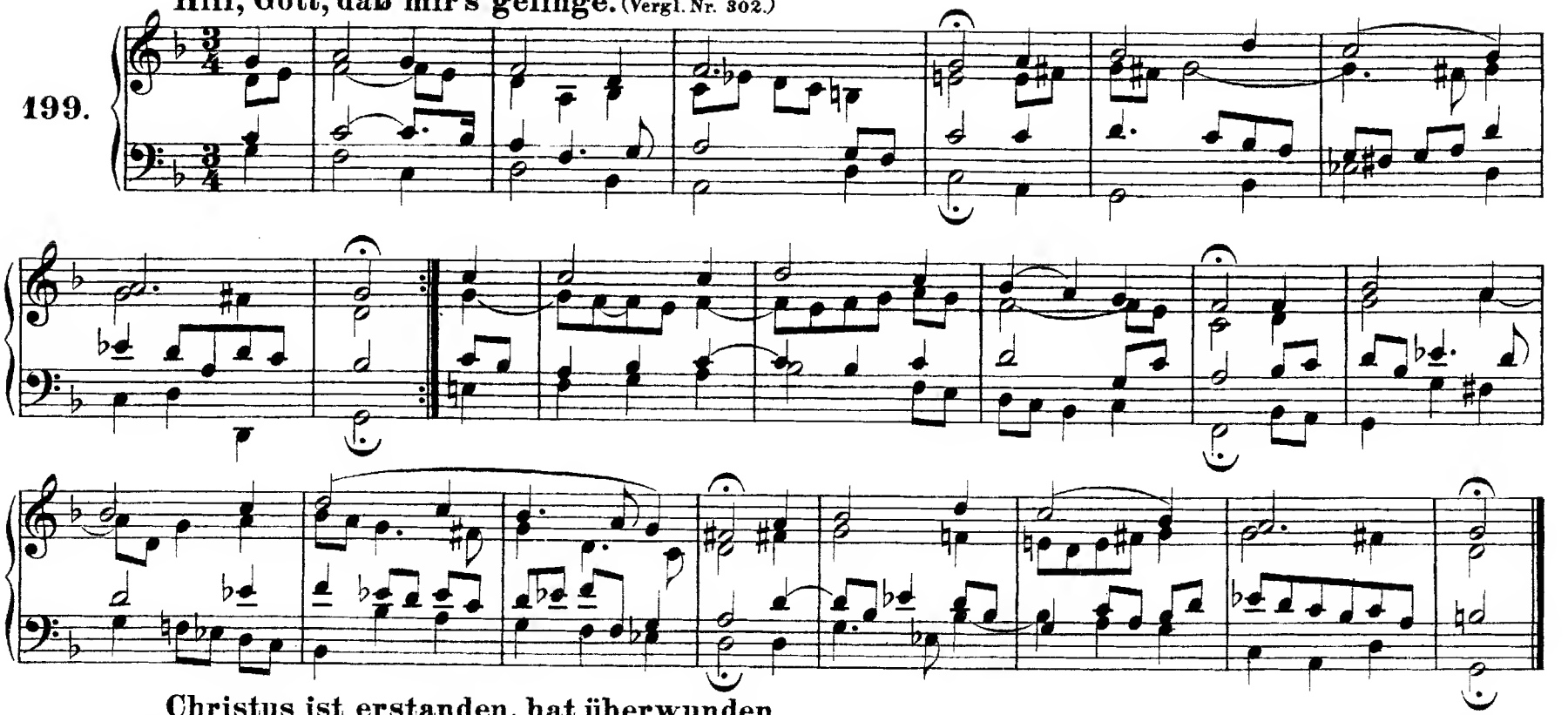

Christus ist erstanden, hat überwunden.

200.

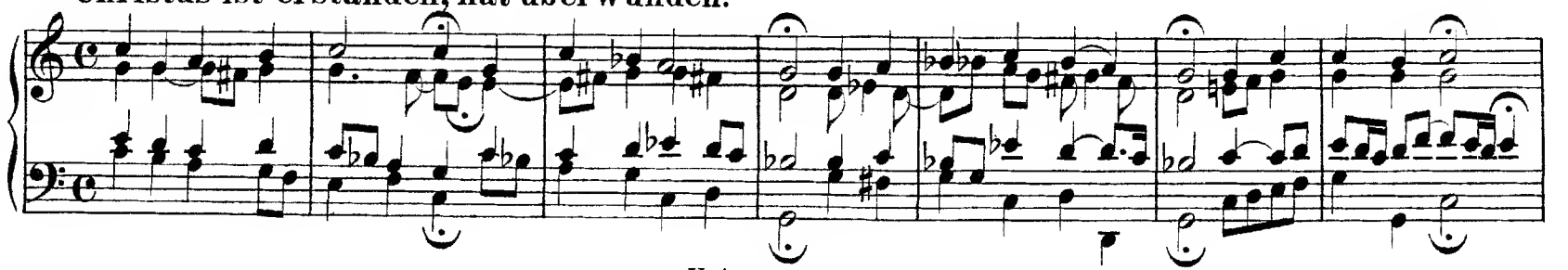

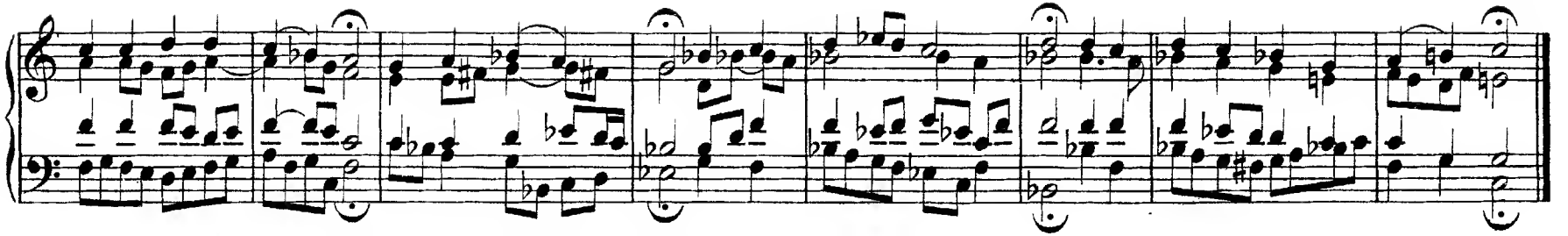

O Mensch, bewein' dein' Sünde groß. (Vergl. Nr. 306.)

201.

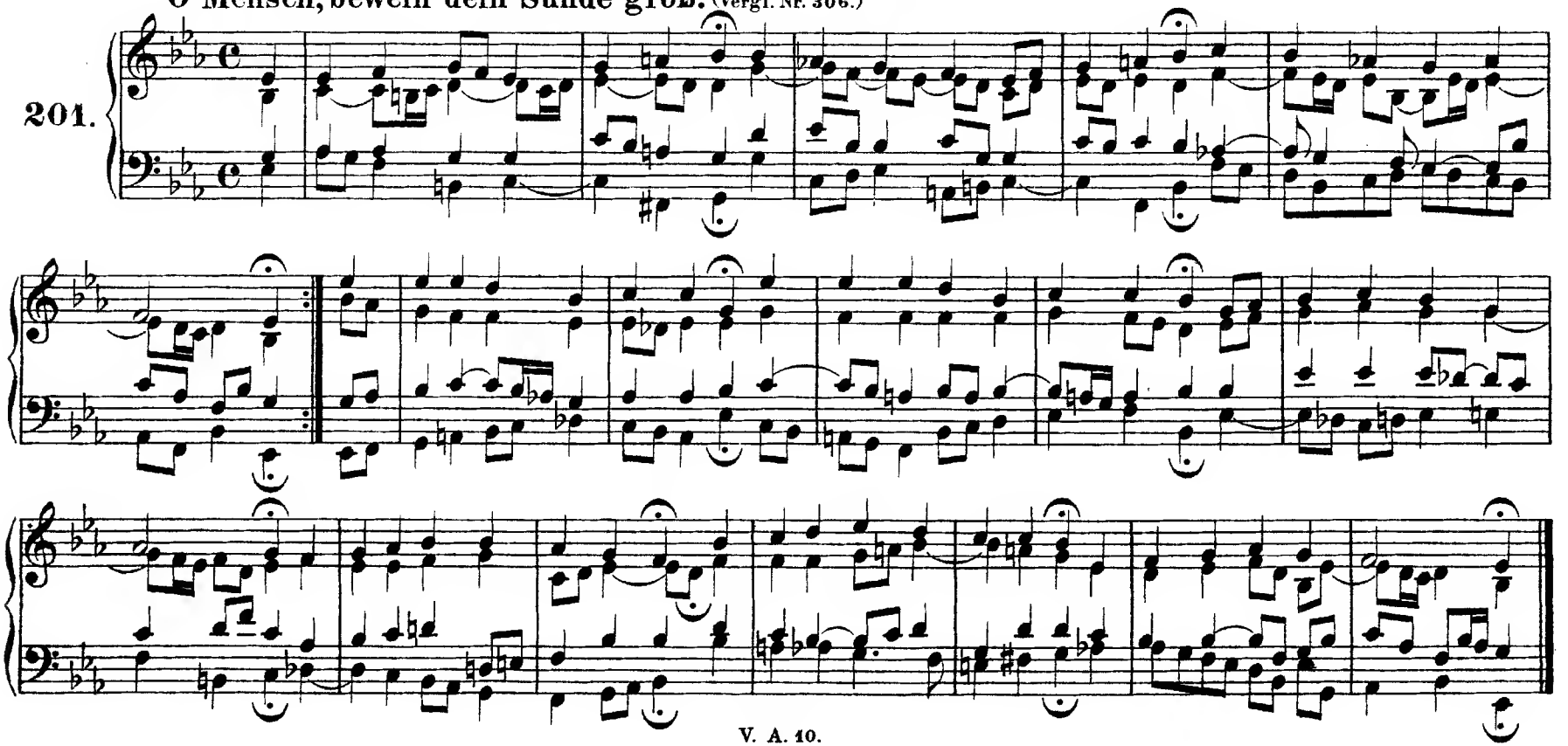

O wir armen Sünder.

202.

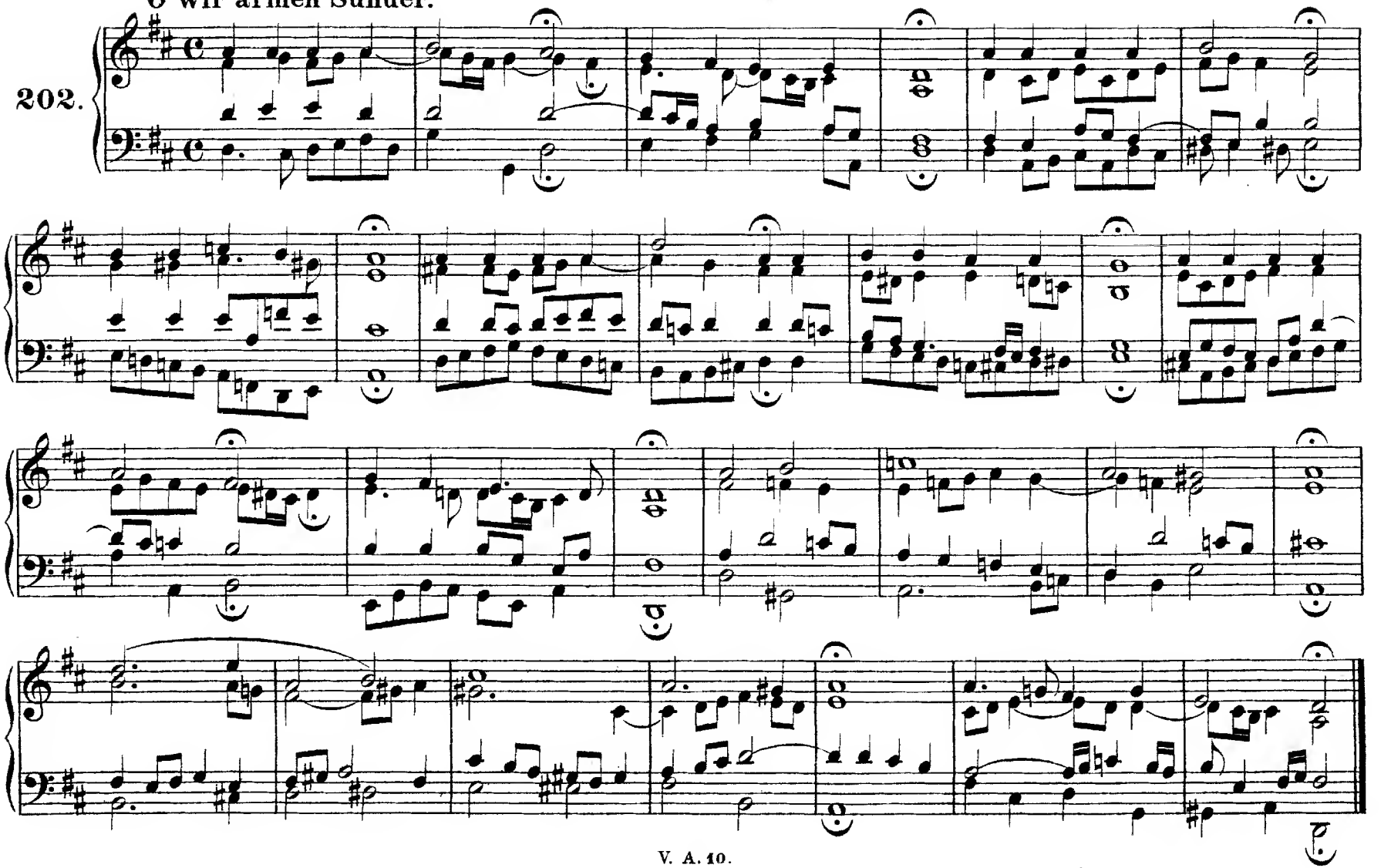

O Mensch, schau Jesum Christum an.

203.

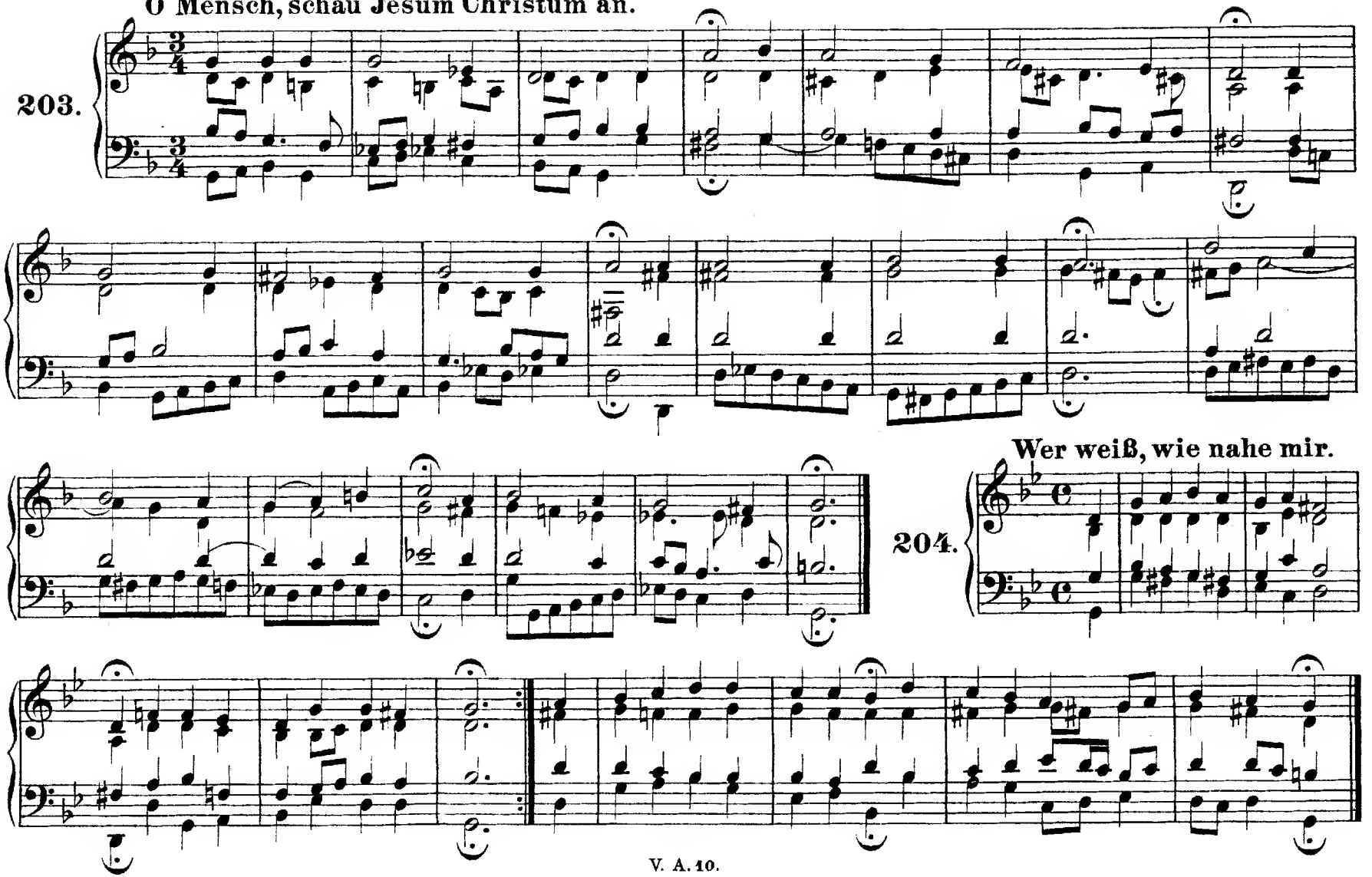

Wer weiß, wie nahe mir.

204.

205.

Herr Gott, dich loben wir.

(3 mal)

Heilig ist Gott.
(2 mal)

Heilig.

(6 mal)

Du König.
(6 mal)

Laß uns im Himmel haben Teil.

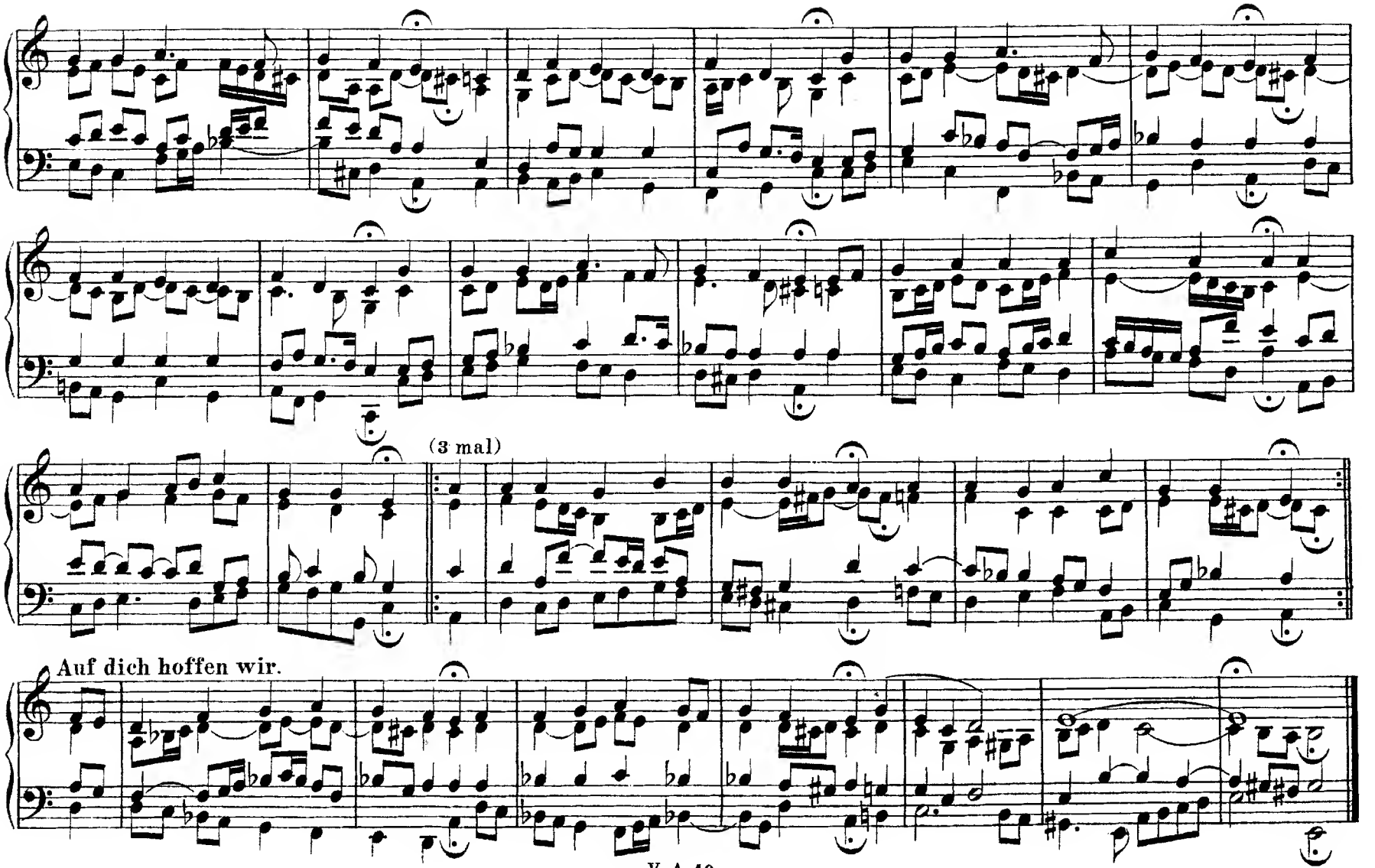
(3 mal)
Auf dich hoffen wir.

So gibst du nun, mein Jesu, gute Nacht.

206.

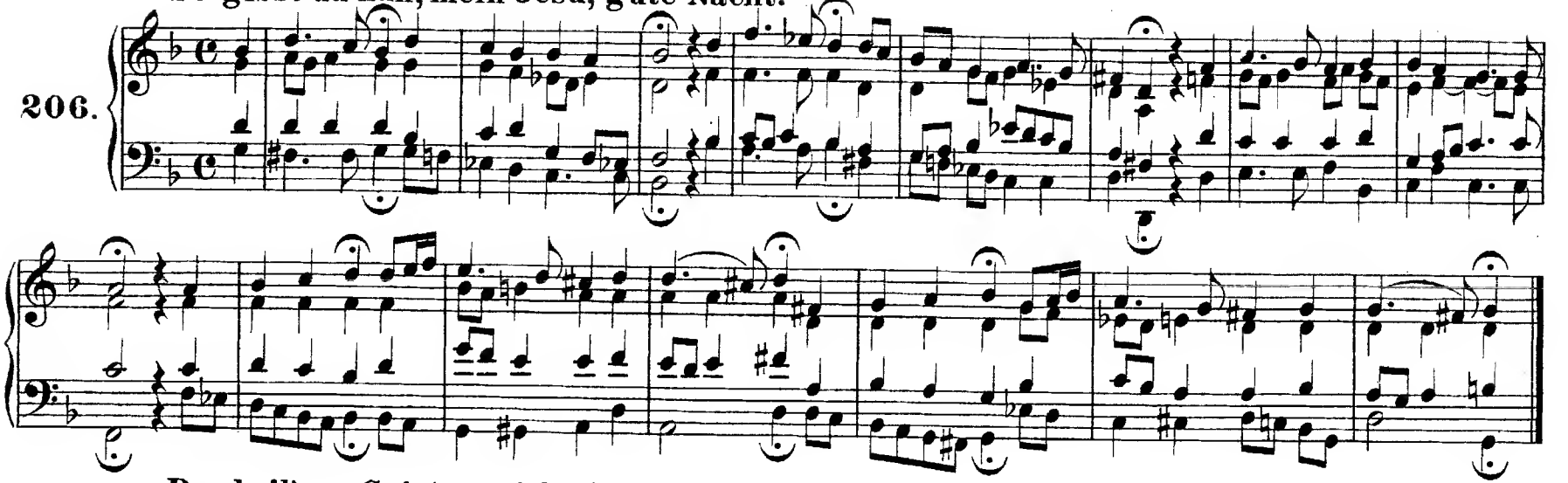

Des heil'gen Geistes reiche Gnad'.

207.

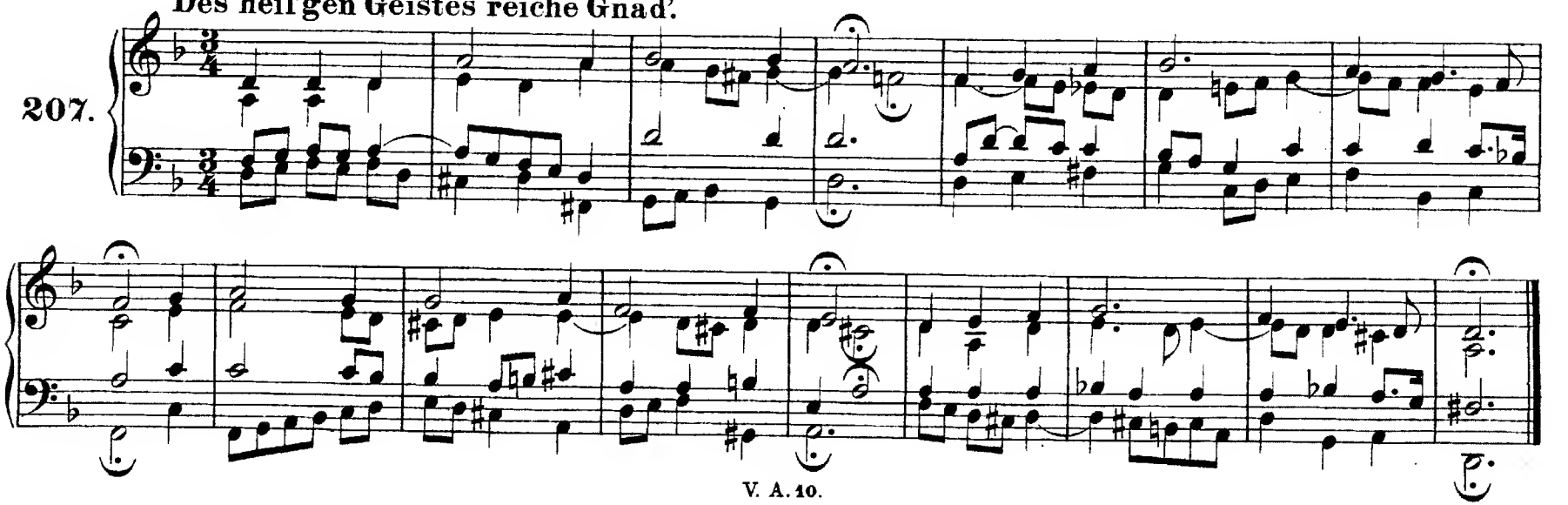

208. **Als vierzig Tag' nach Ostern.**

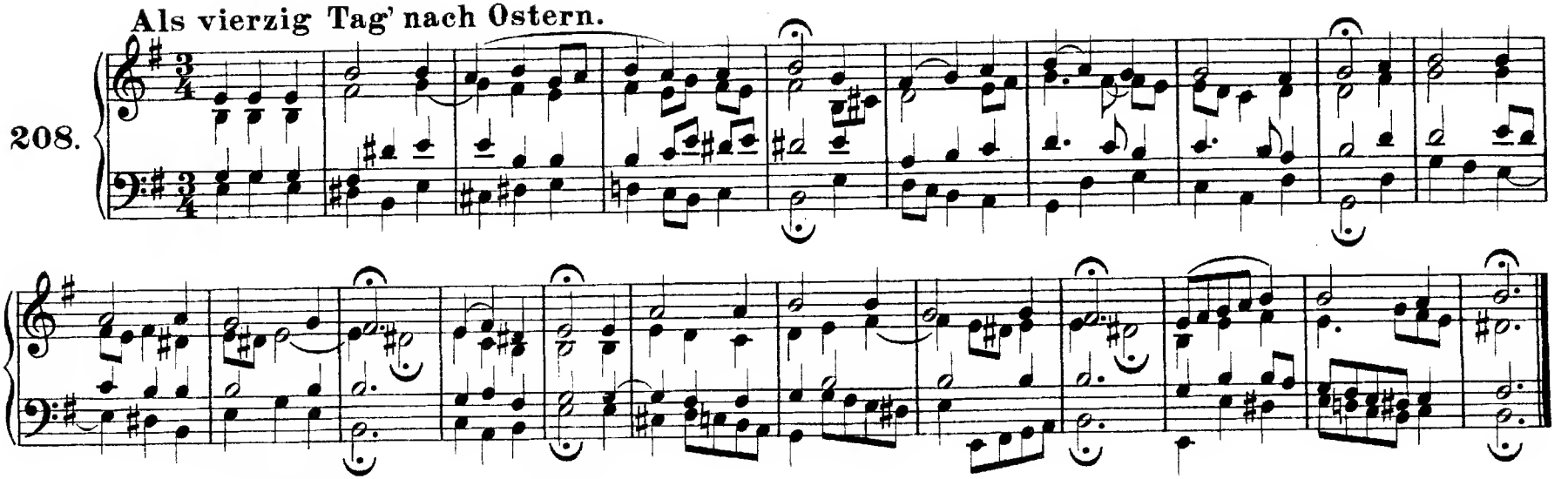

209. **Dir, dir, Jehova, will ich singen.**

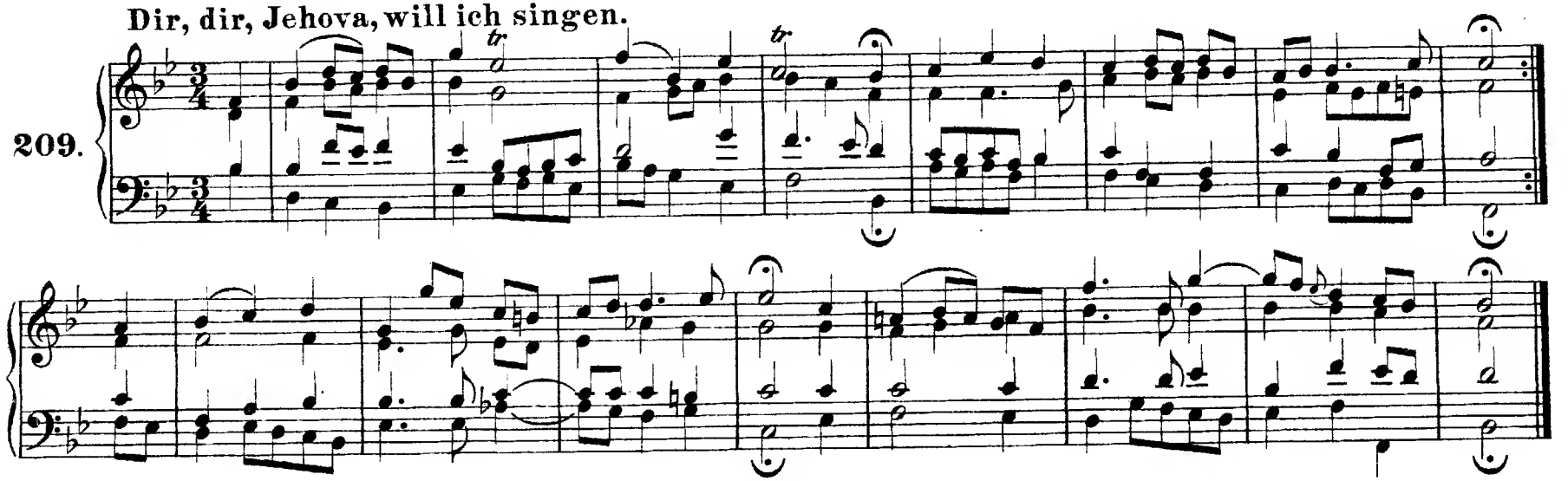

Christe, du Beistand deiner Kreuzgemeine.

210.

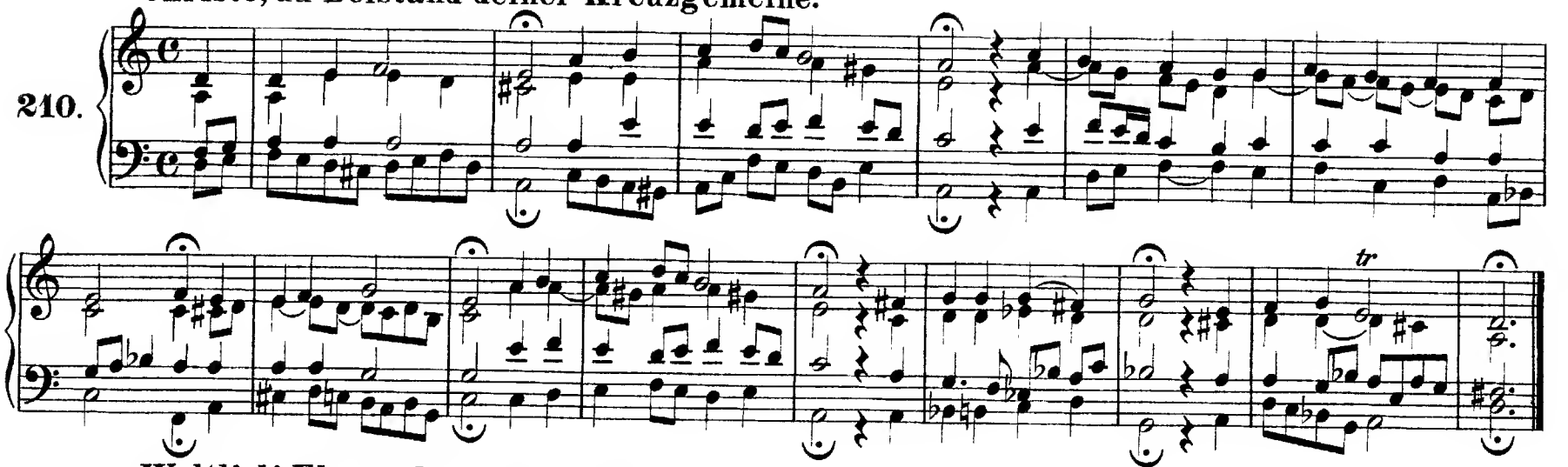

Weltlich' Ehr' und zeitlich Gut.

211.

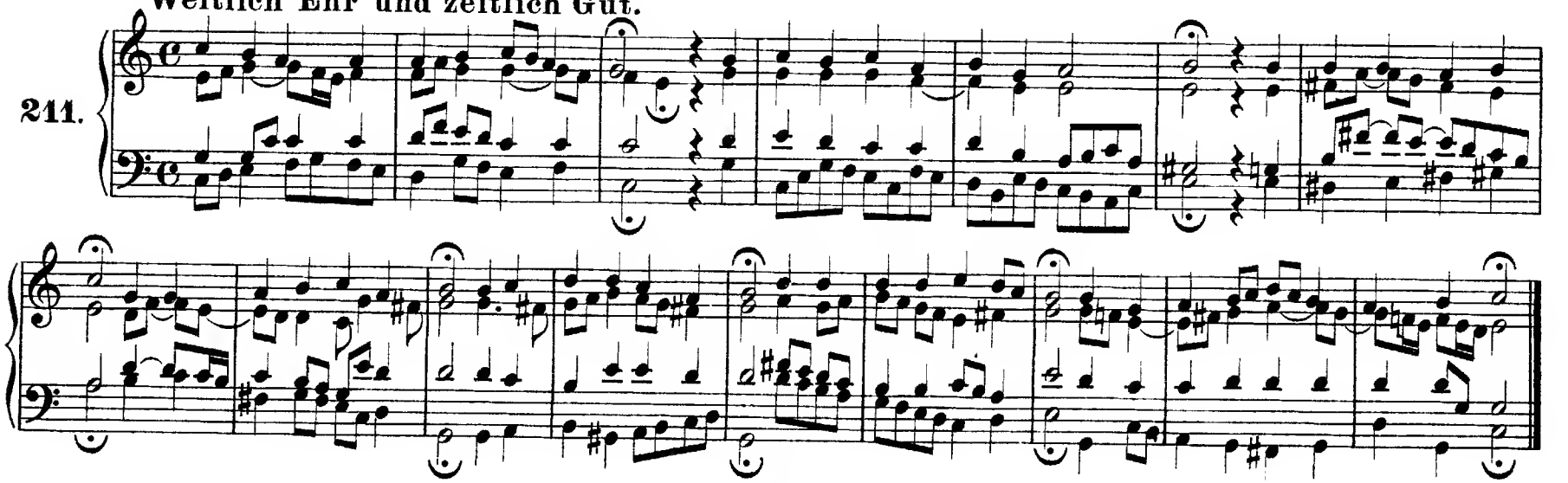

Herr, ich denk' an jene Zeit.

212.

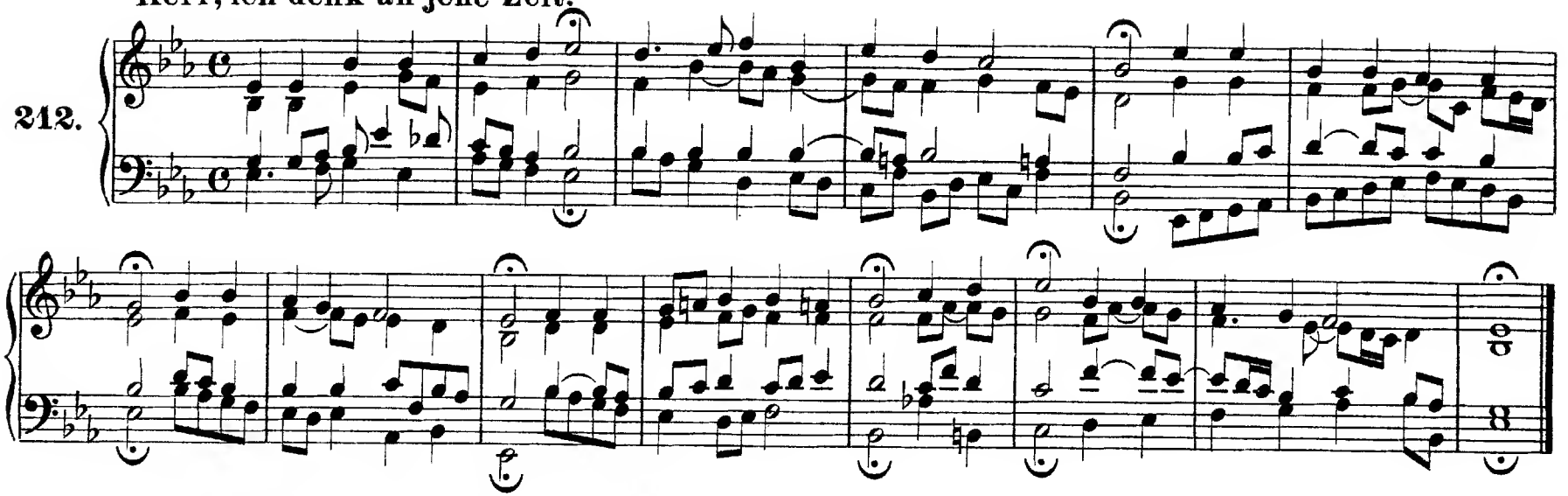

O wie selig seid ihr doch, ihr Frommen.

213.

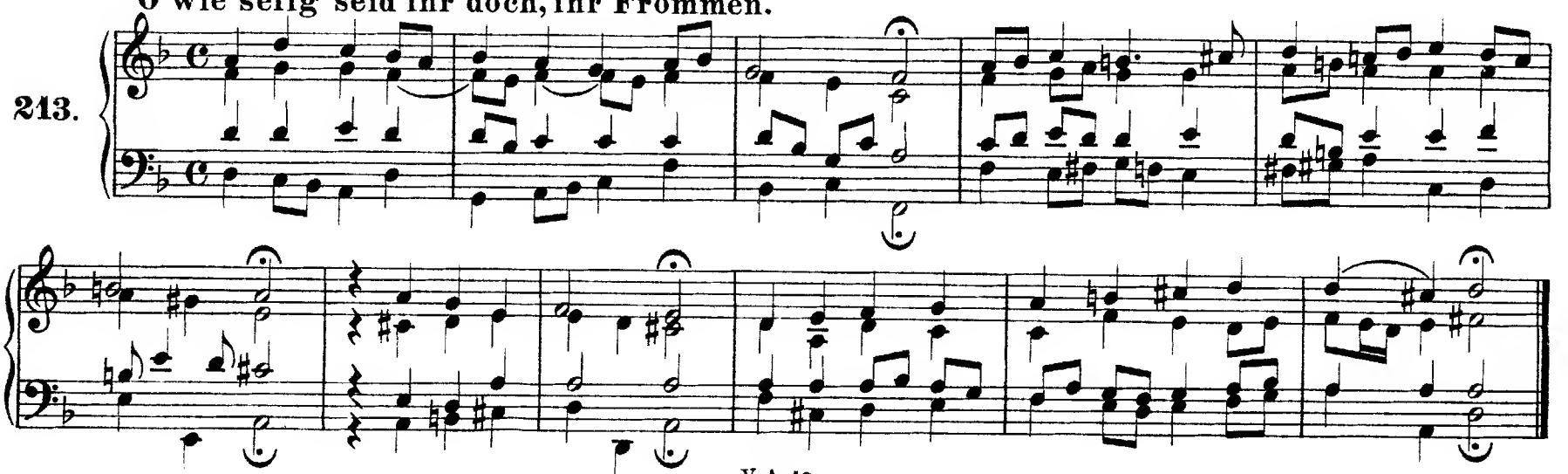

Mitten wir im Leben sind.

214.

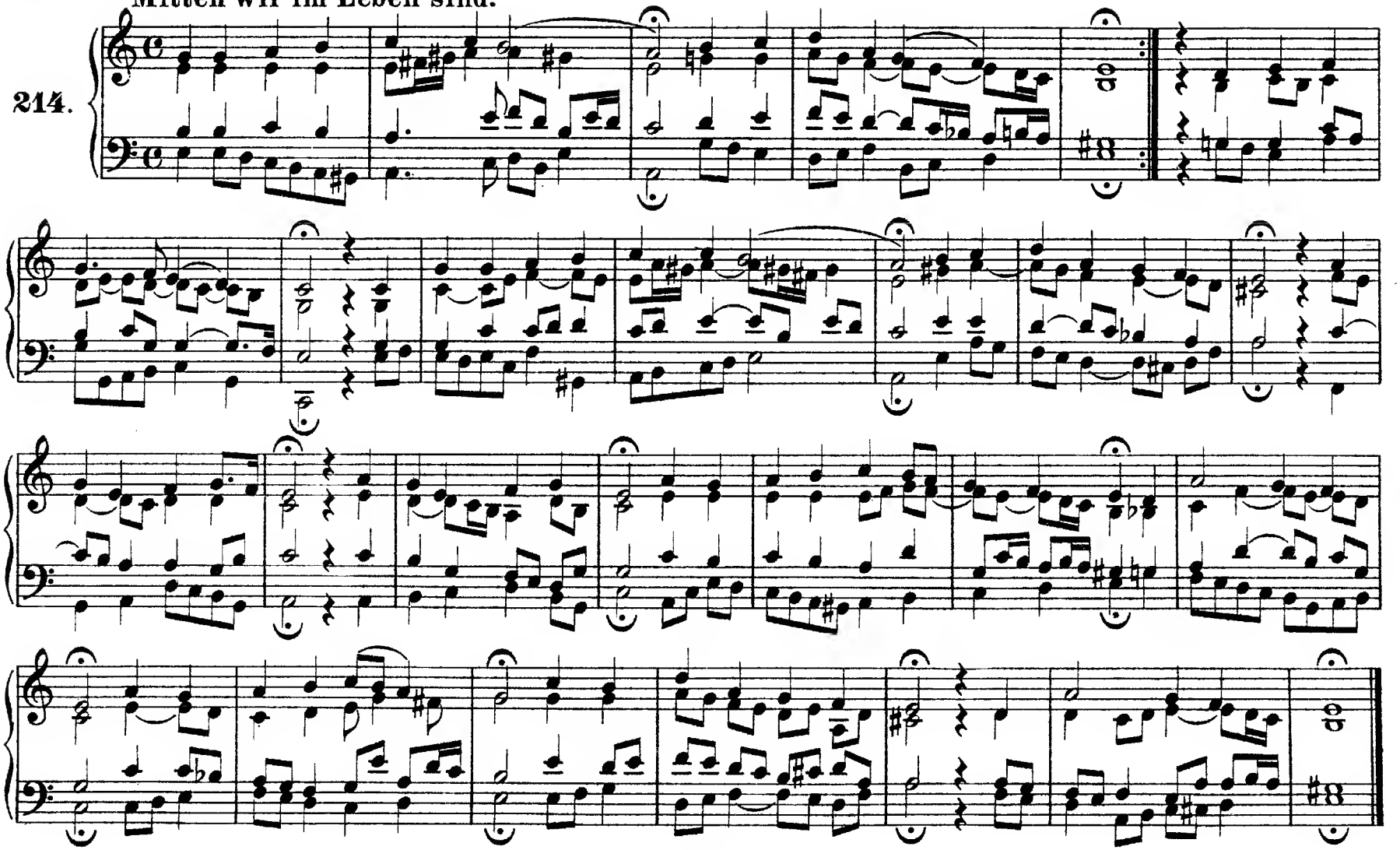

Verleih' uns Frieden gnädiglich.

215.

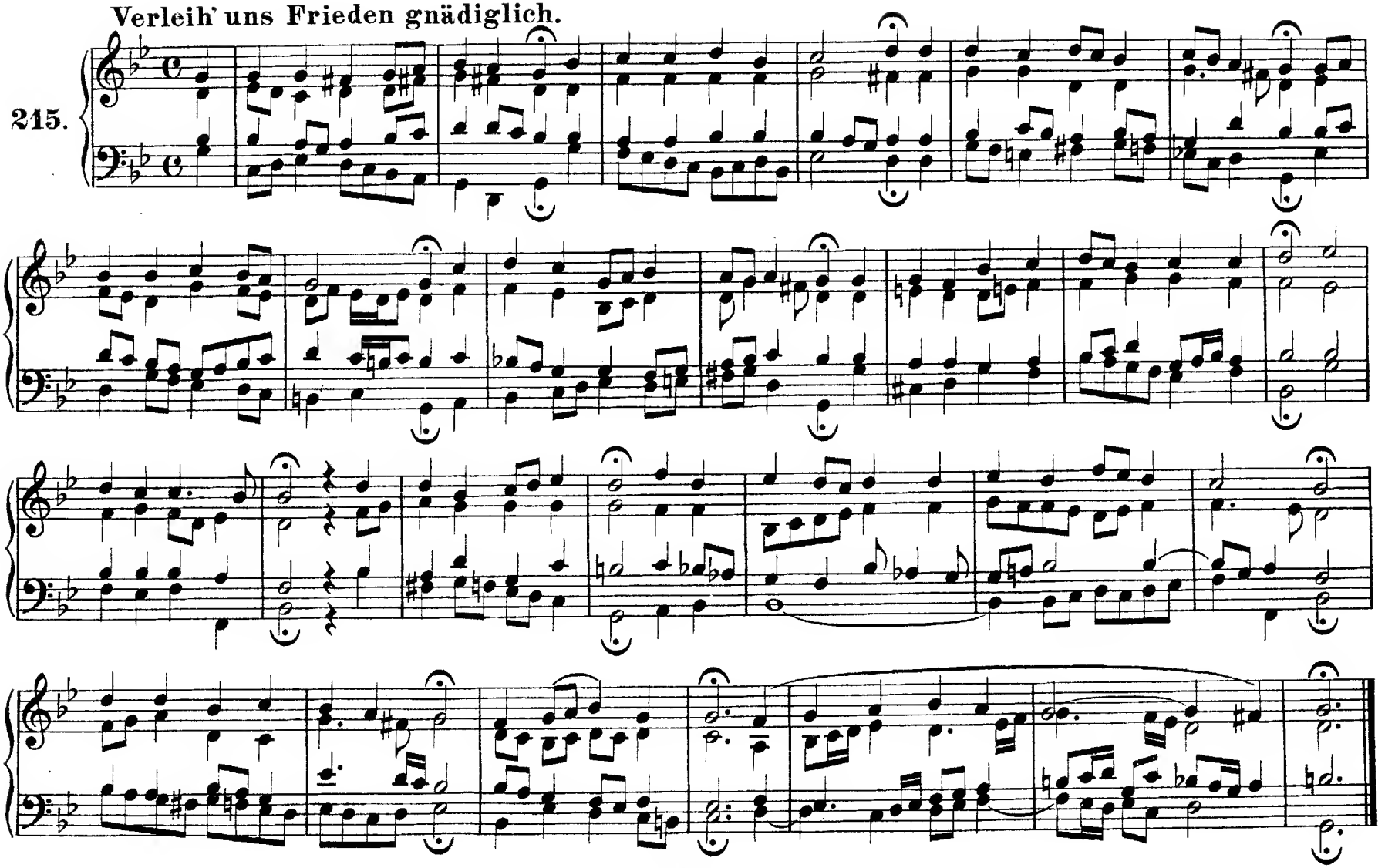

Es ist genug, so nimm, Herr.

216.

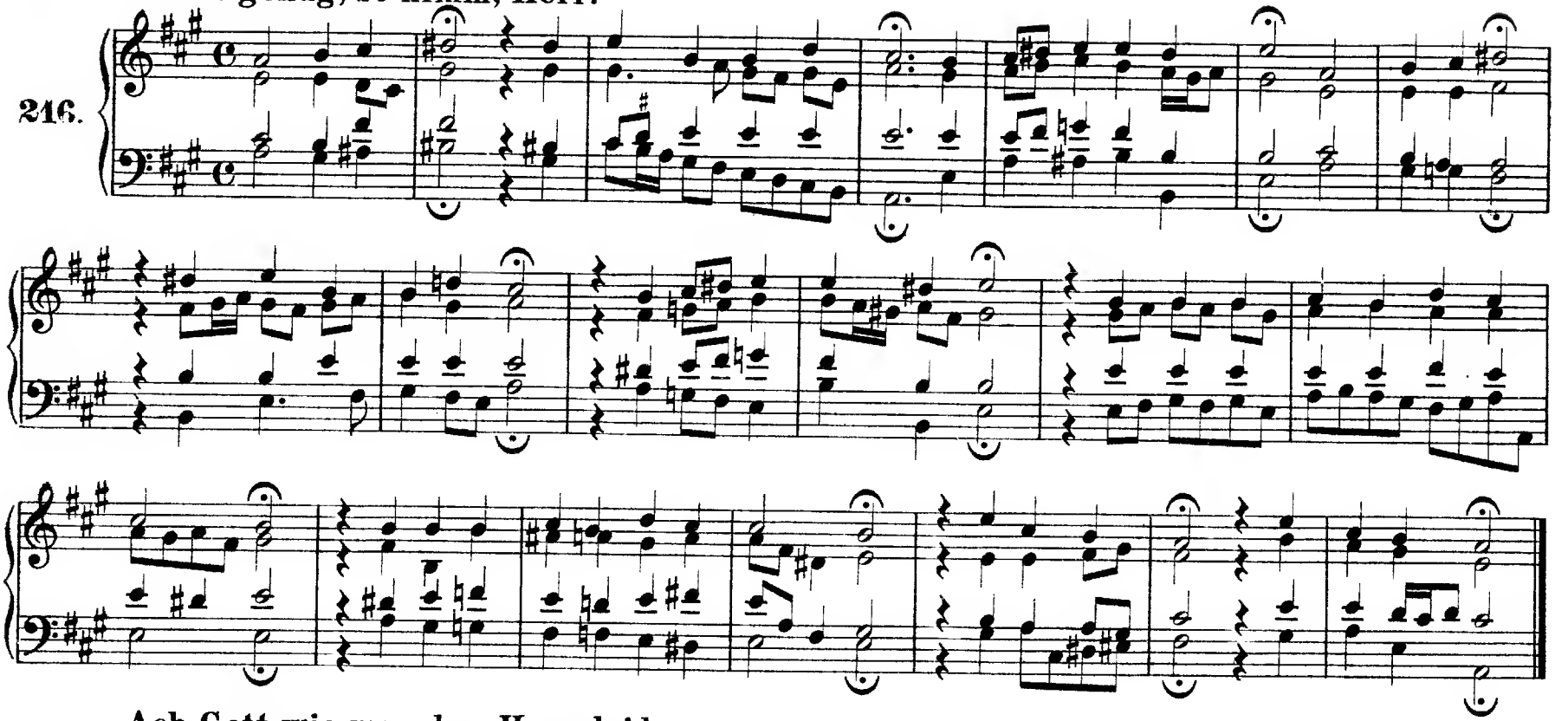

Ach Gott, wie manches Herzeleid.

217.

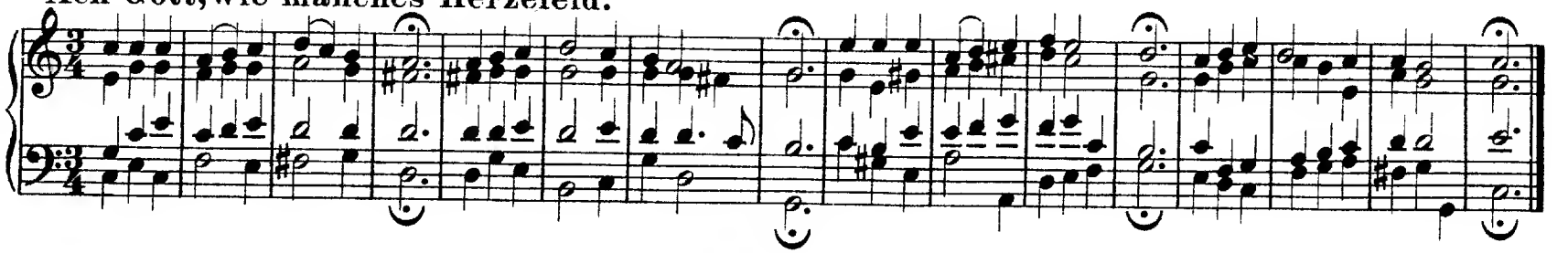

218. **Laß, o Herr, dein Ohr sich neigen.**

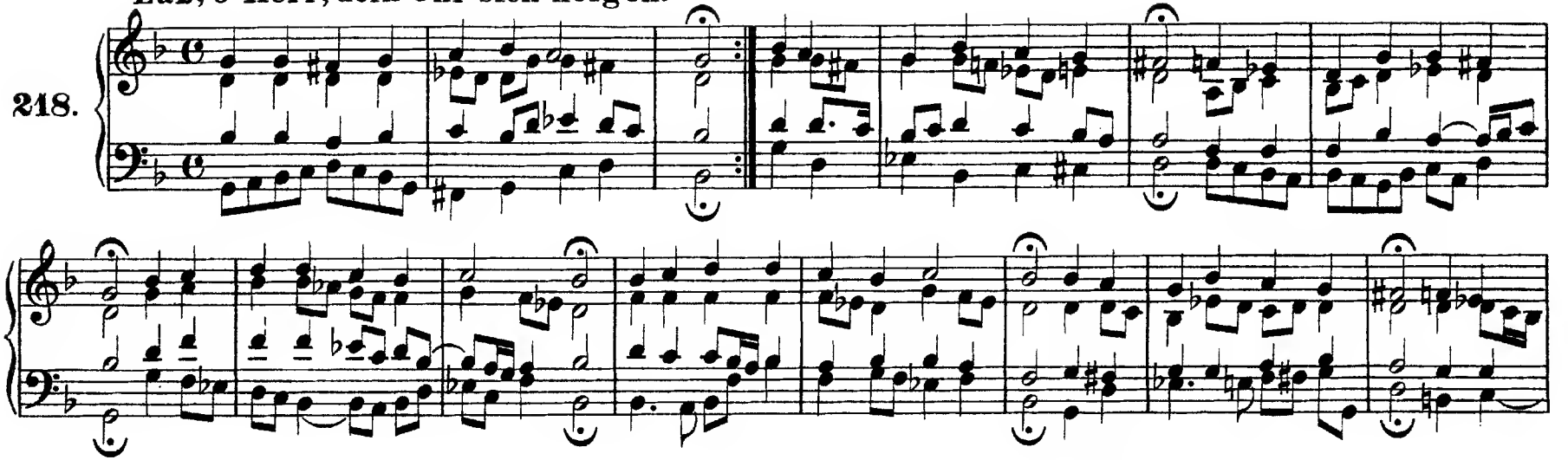

219. **O wie selig seid ihr doch, ihr Frommen.**

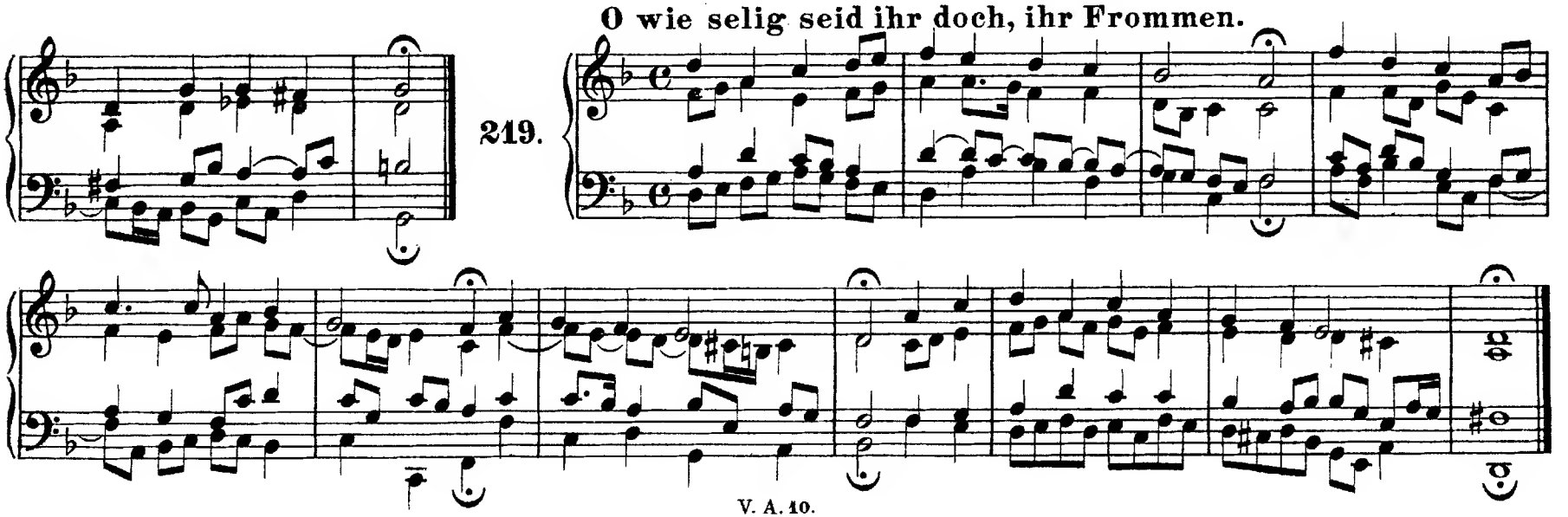

Sollt' ich meinem Gott nicht singen.

220.

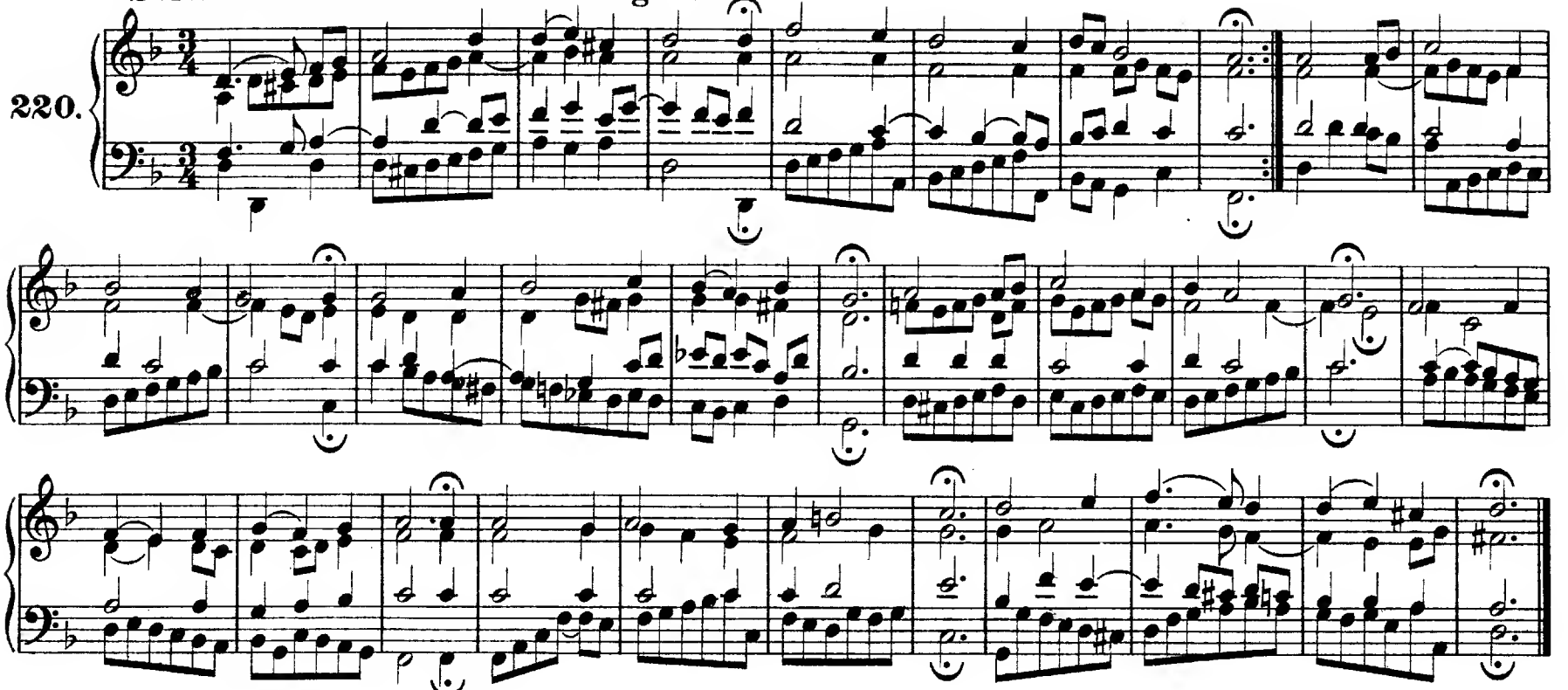

Herr, straf' mich nicht in deinem Zorn.

221.

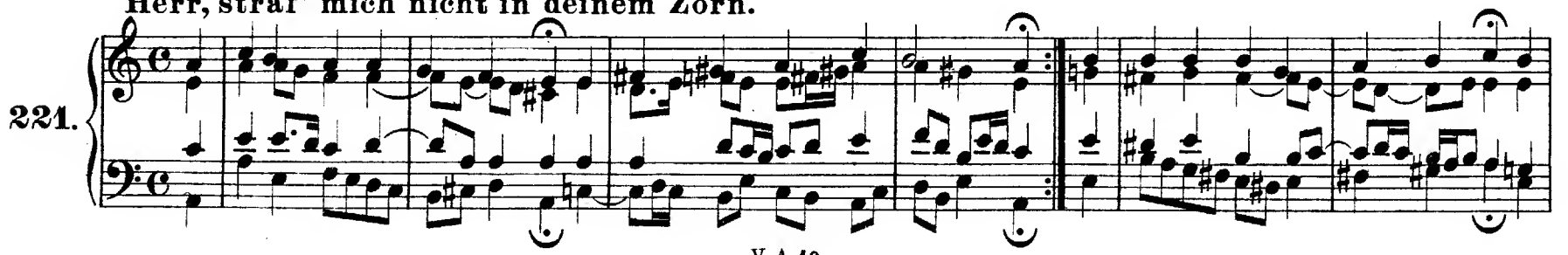

Nun preiset alle.

222.

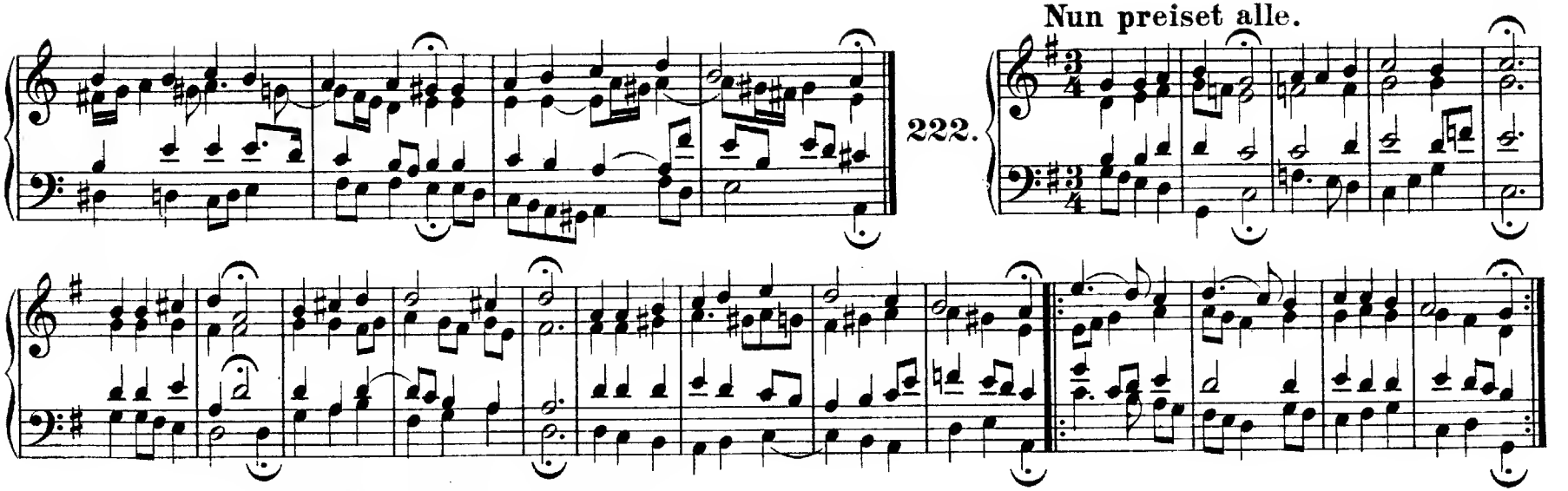

Ich dank' dir, Gott, für all' Wohltat.

223.

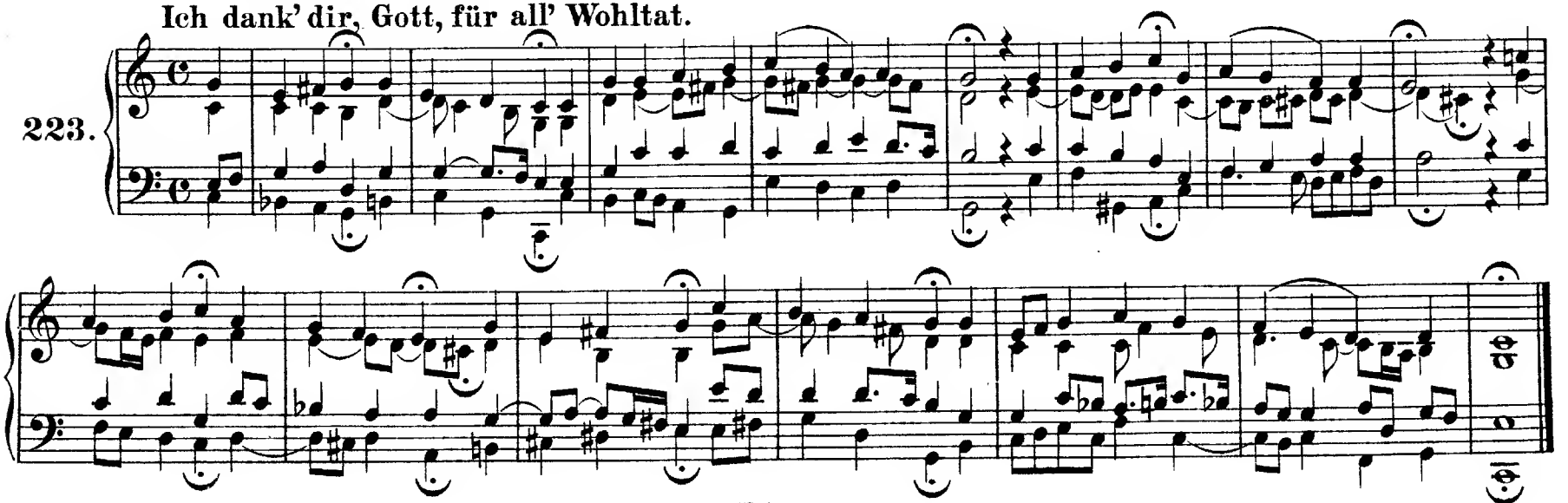

Das walt' Gott Vater und Gott Sohn.

224.

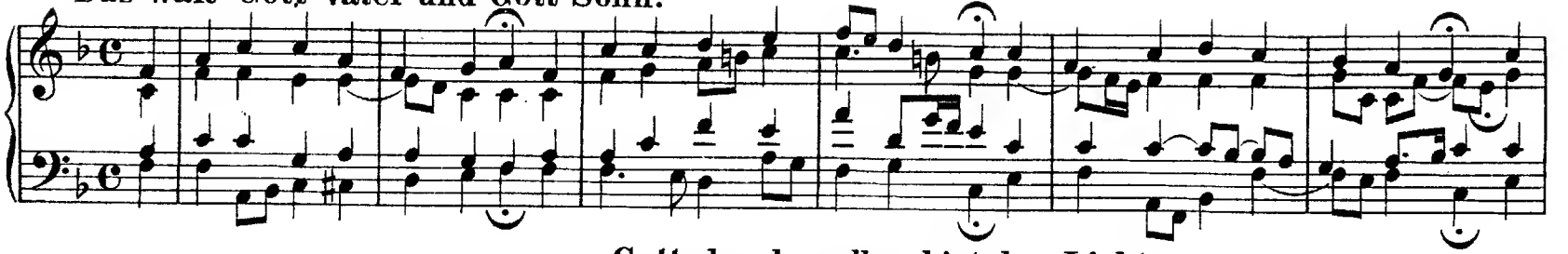

Gott, der du selber bist das Licht.

225.

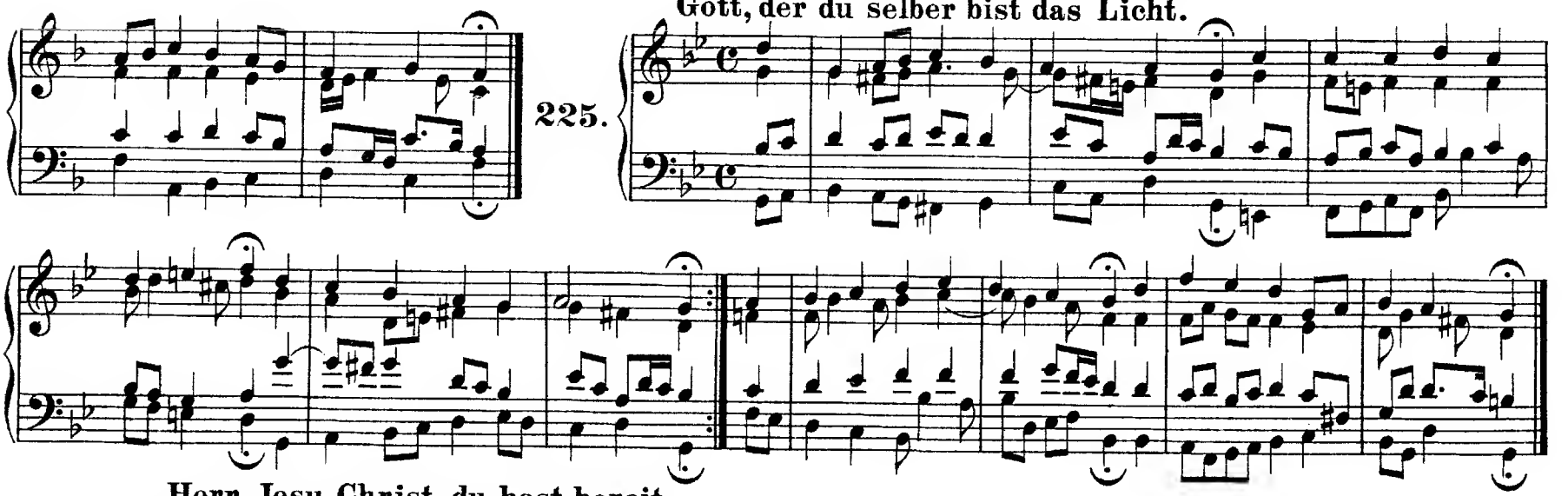

Herr Jesu Christ, du hast bereit.

226.

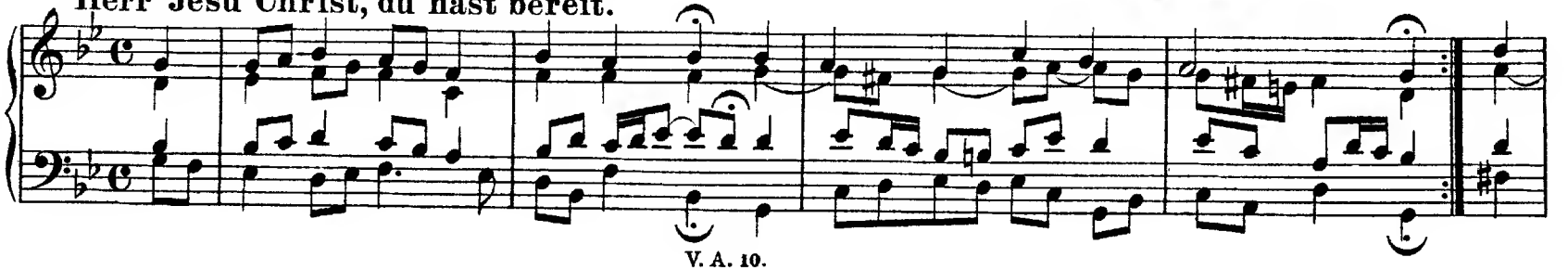

Lobet den Herren, denn er ist sehr freundlich.

227.

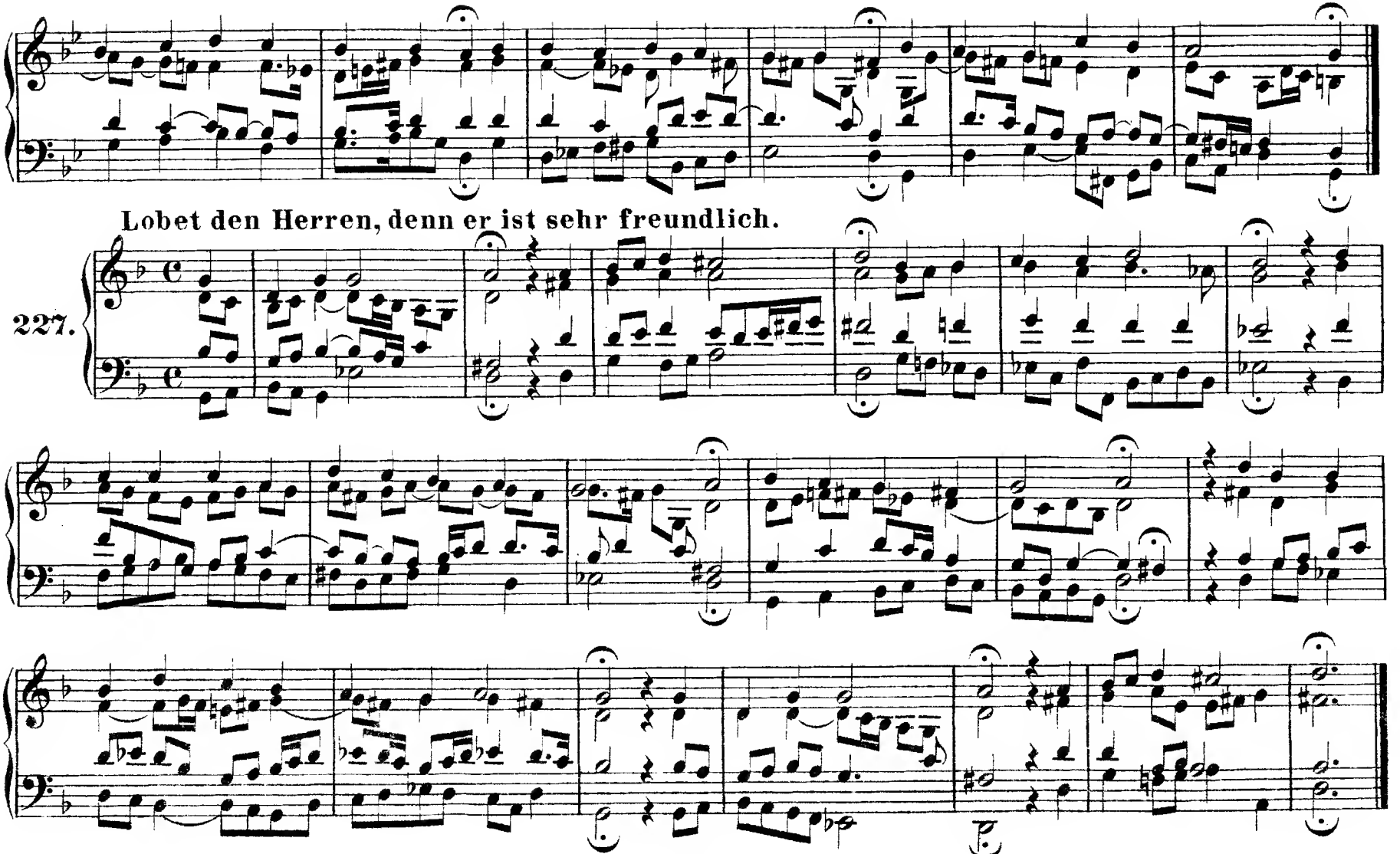

Danket dem Herren, denn er ist sehr freundlich.

228.

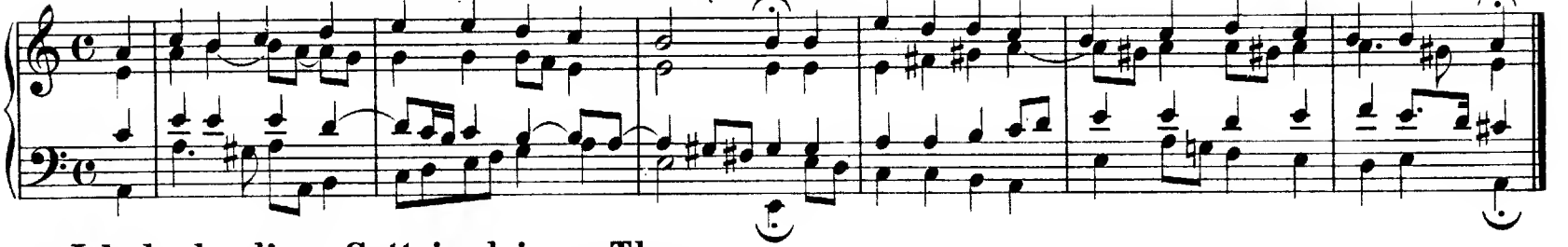

Ich danke dir, o Gott, in deinem Throne.

229.

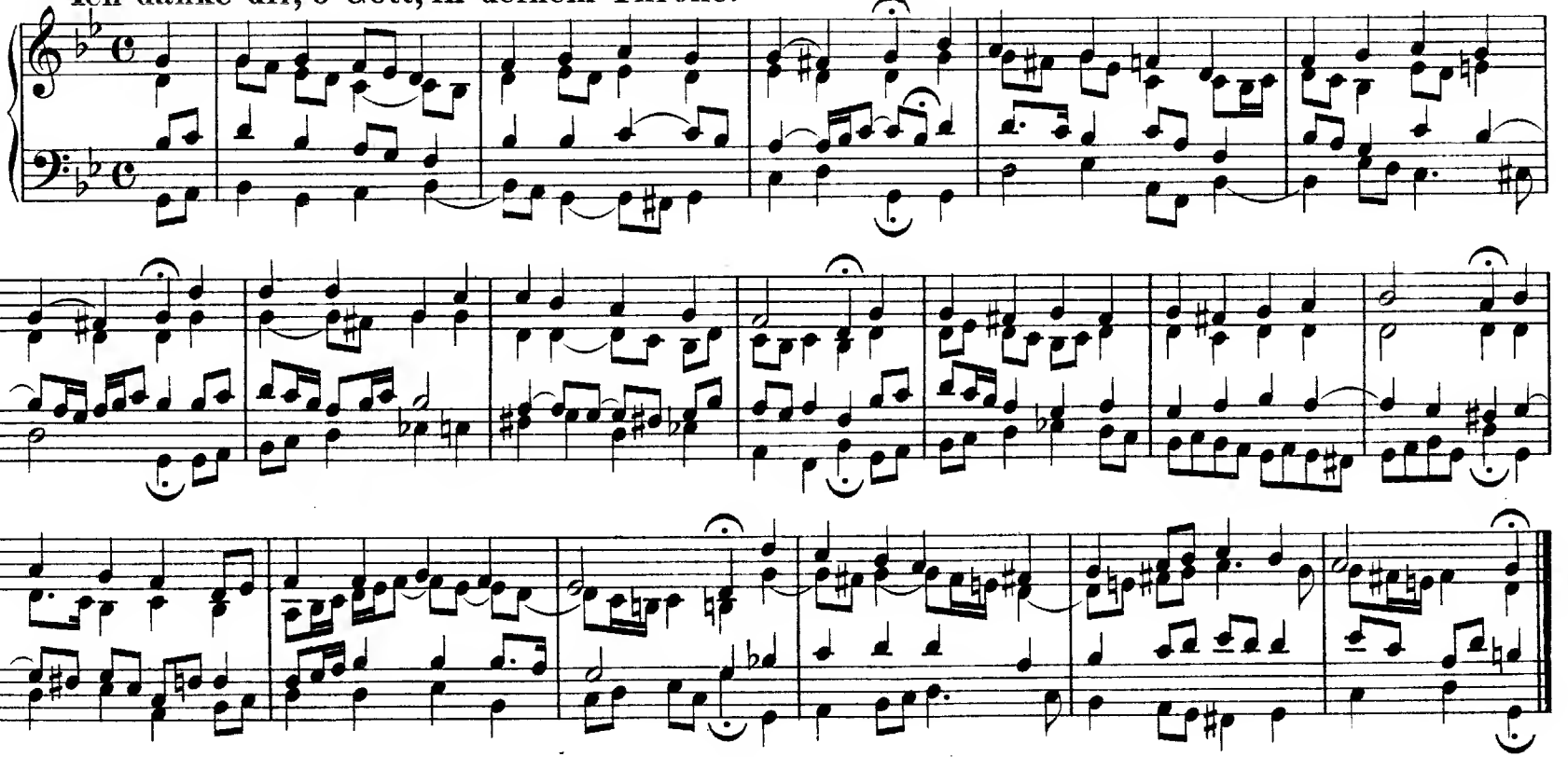

230. **Christ, der du bist der helle Tag.**

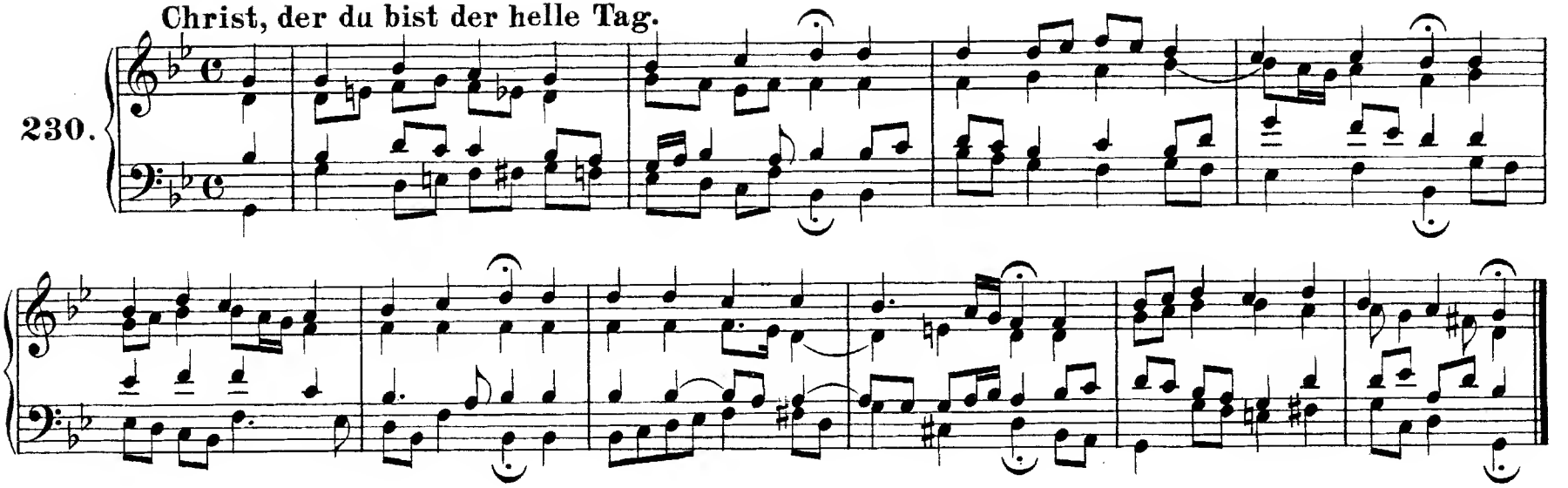

231. **Die Nacht ist kommen.**

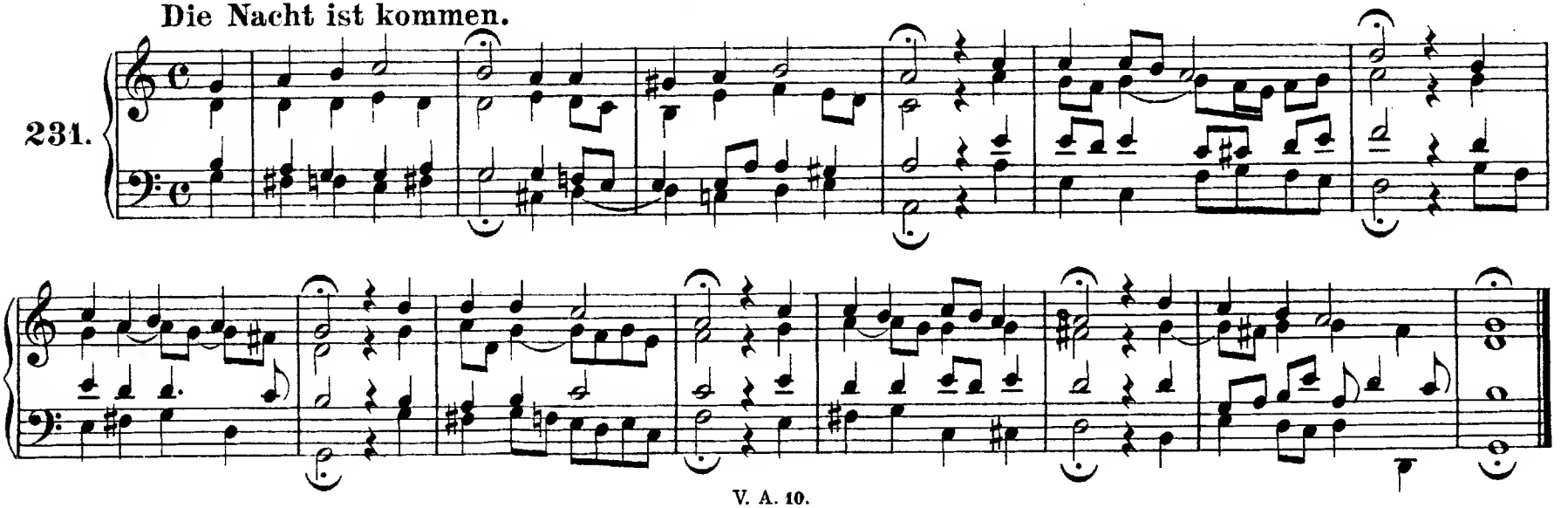

Die Sonn' hat sich mit ihrem Glanz.

232.

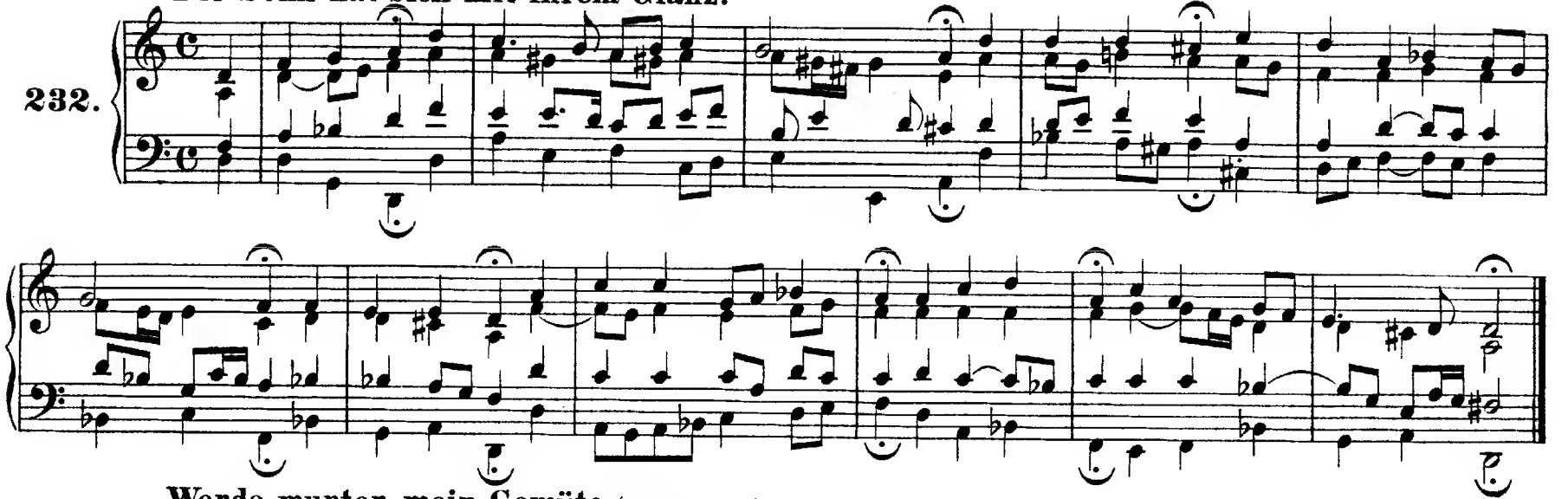

Werde munter, mein Gemüte. (Vergl. Nr. 365.)

233.

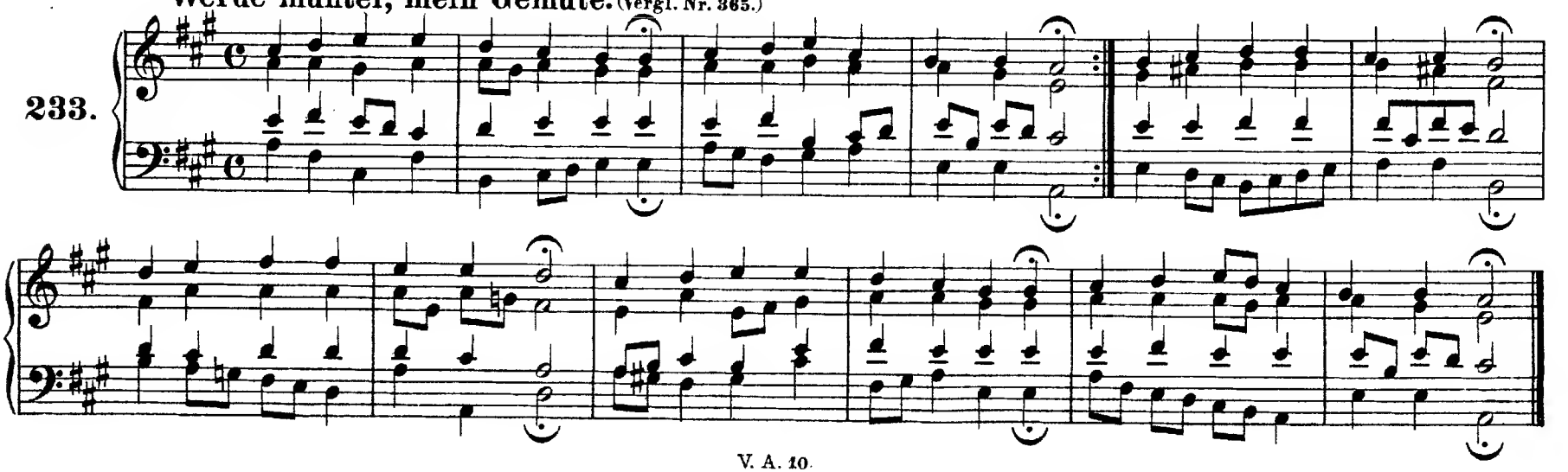

Gott lebet noch.

234.

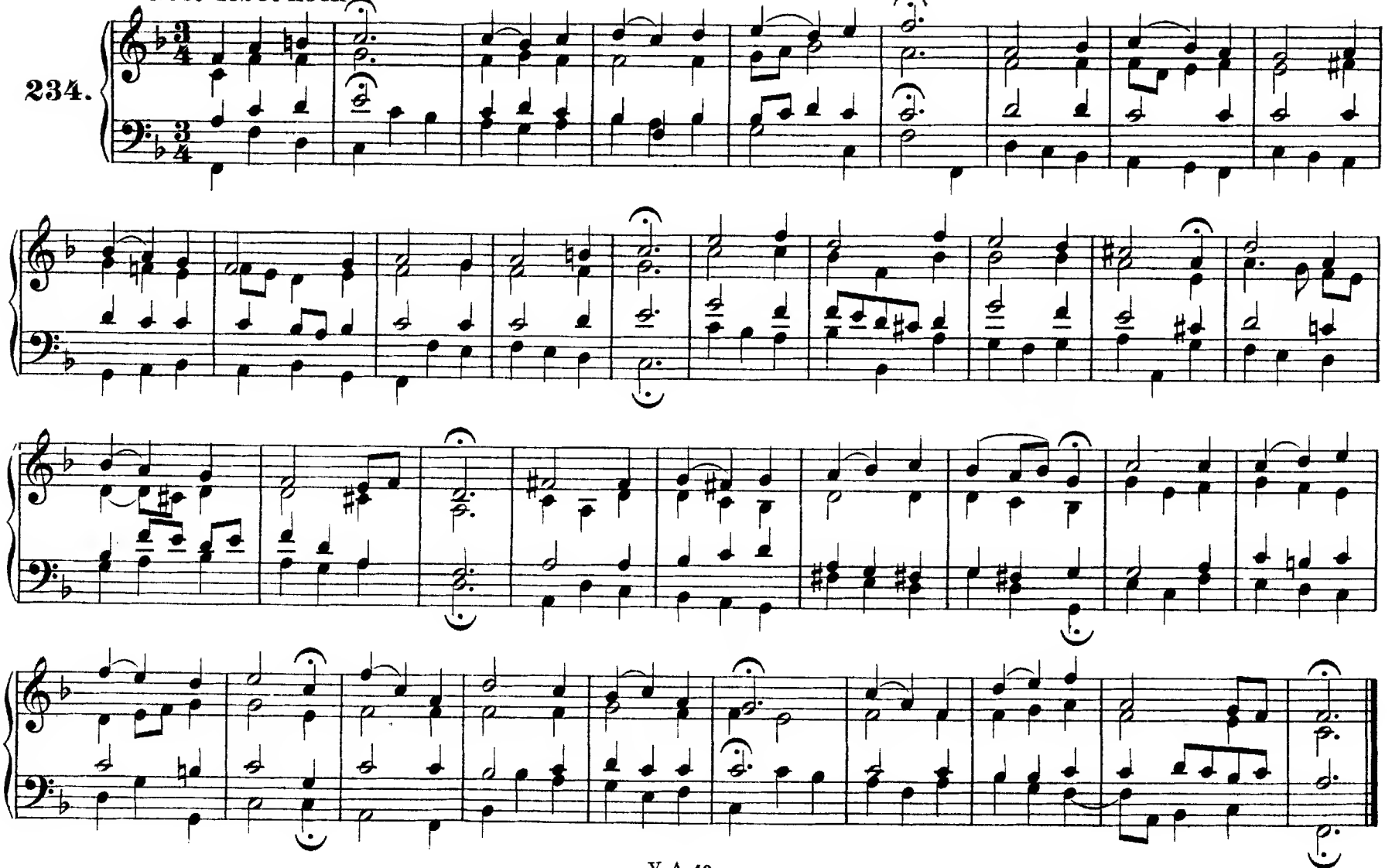

Heilig, heilig. (Vergl. Nr. 319.)

235.

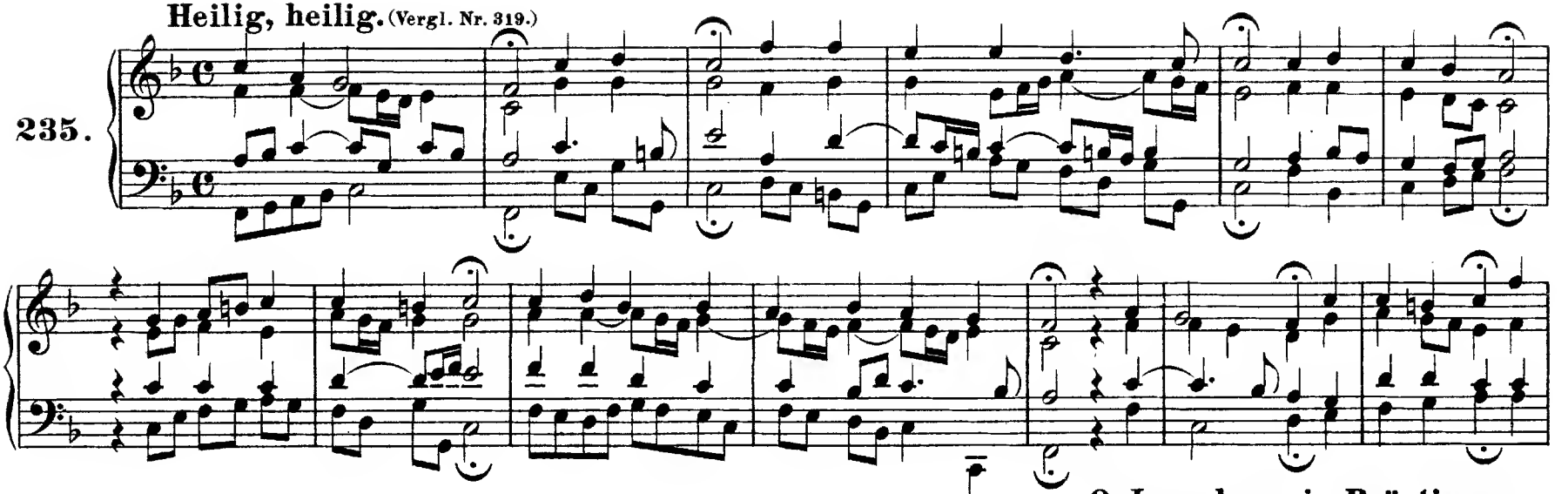

O Jesu, du mein Bräutigam.

236. (Vergl. Nr. 295.)

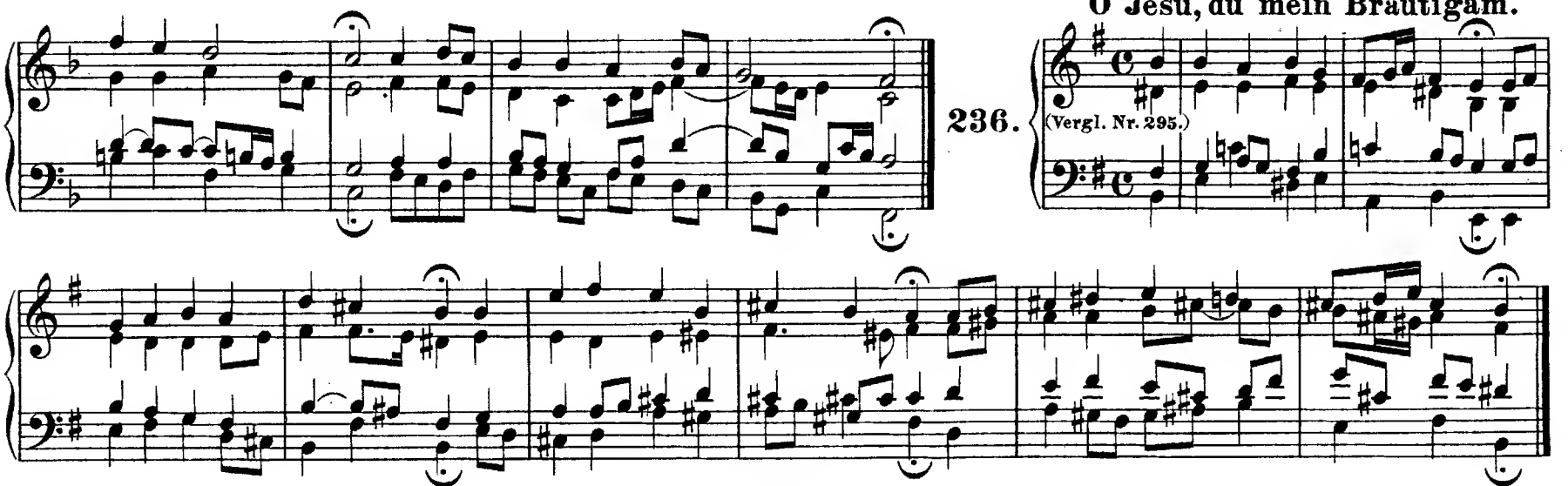

Was betrübst du dich, mein Herze.

237.

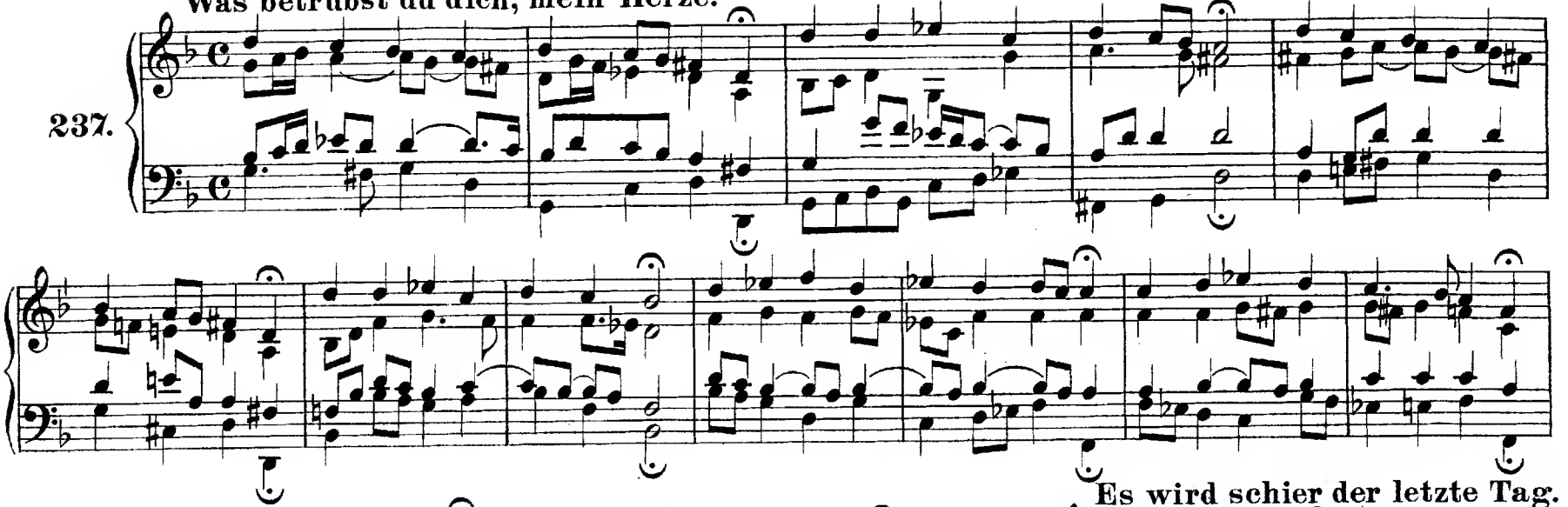

Es wird schier der letzte Tag.

238.

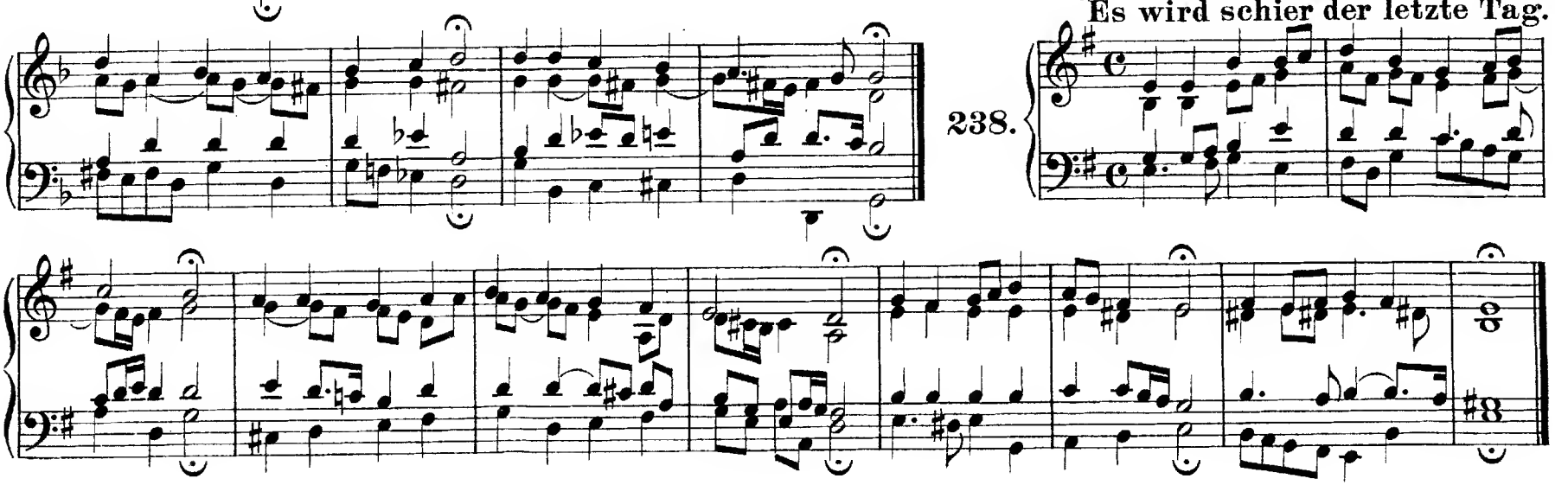

Den Vater dort oben.

239.

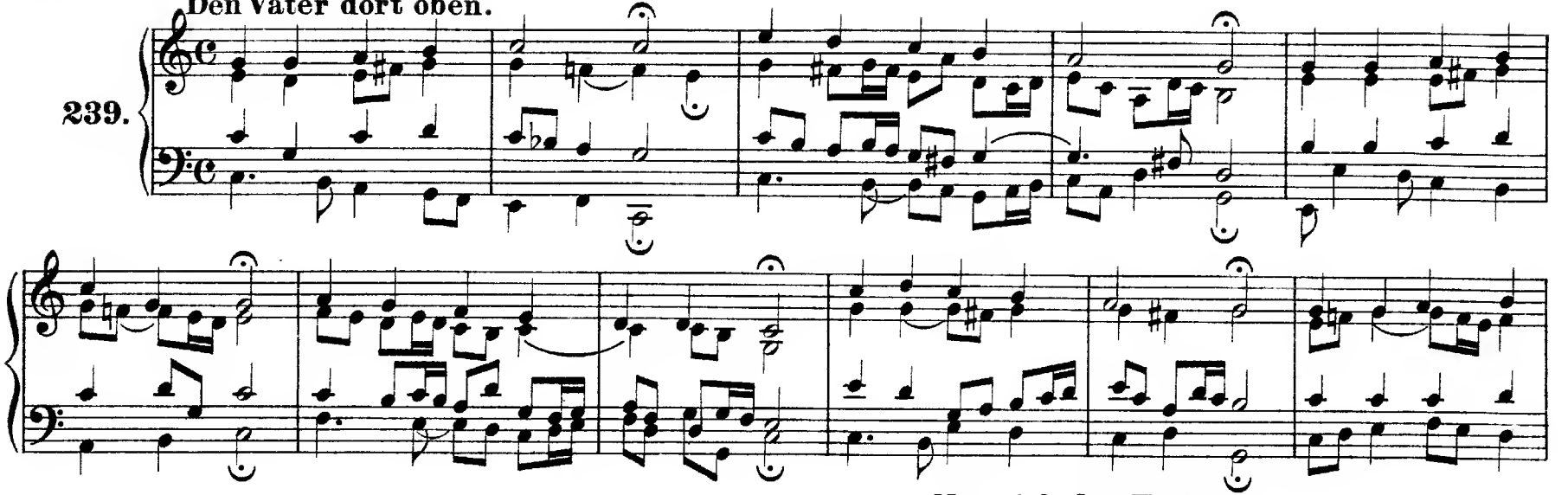

Nun sich der Tag geendet hat.

240.

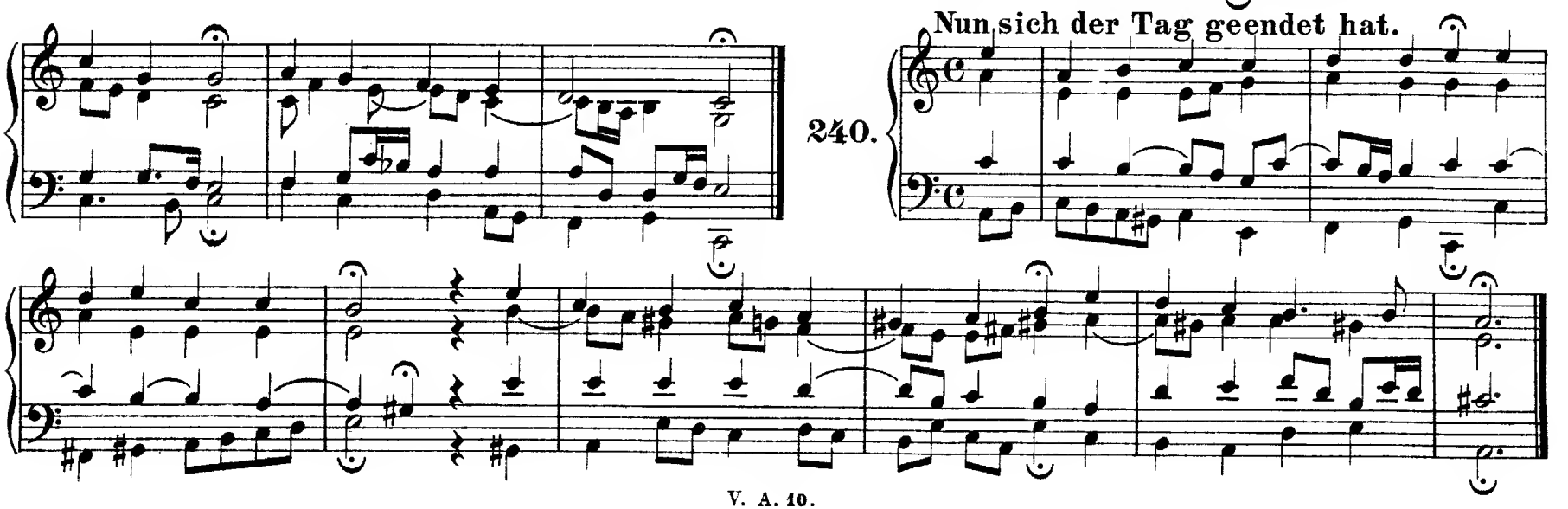

Was willst du dich, o meine Seele.

241.

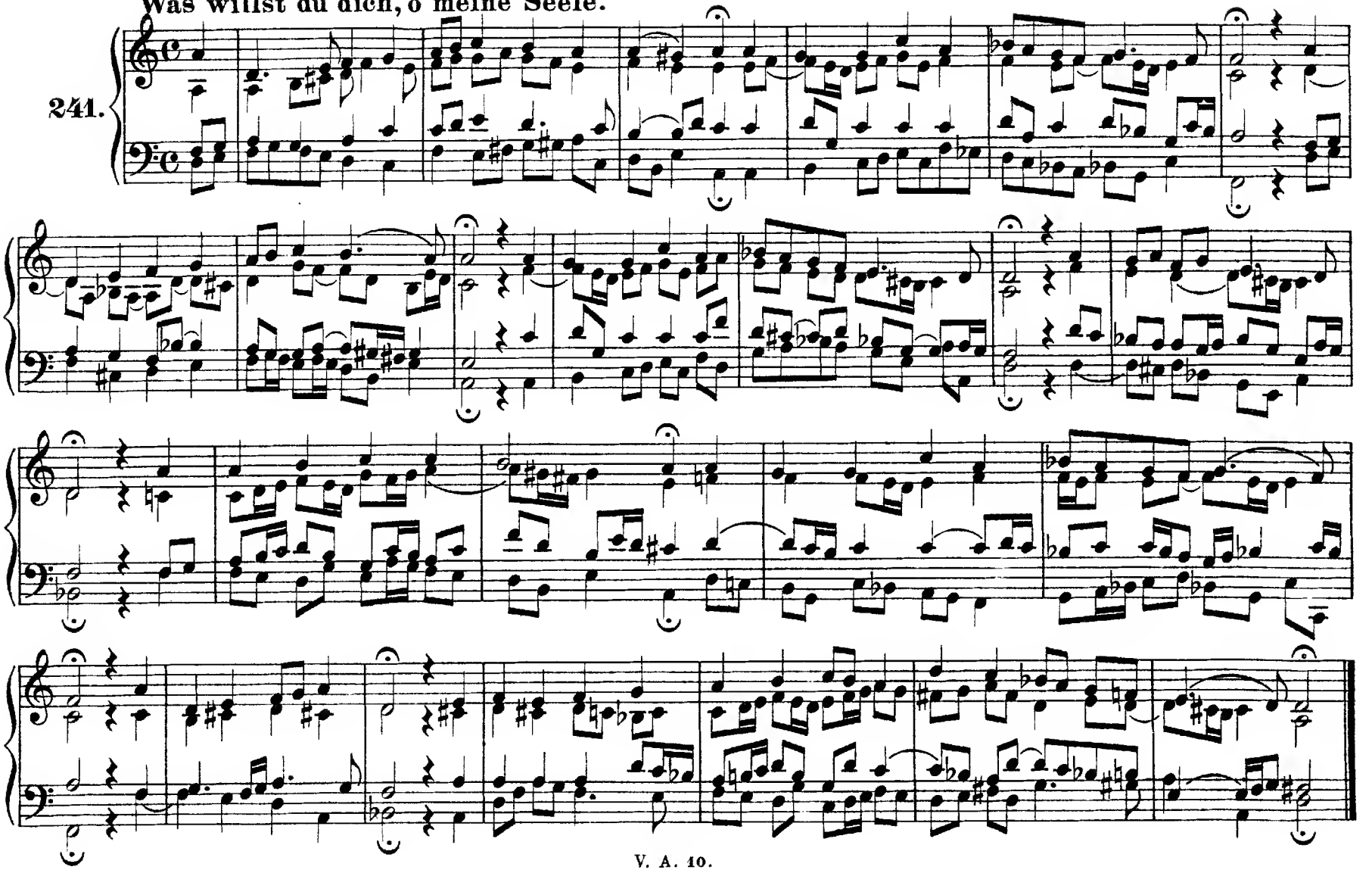

Wie bist du, Seele.

242.

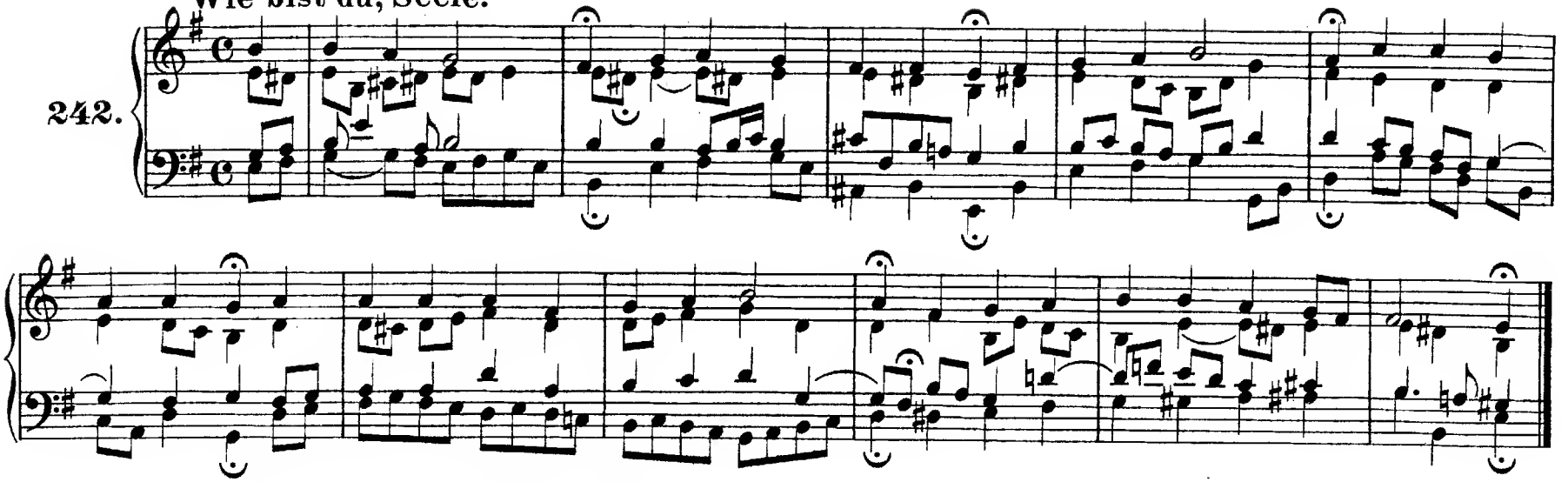

Jesu, du mein liebstes Leben.

243.

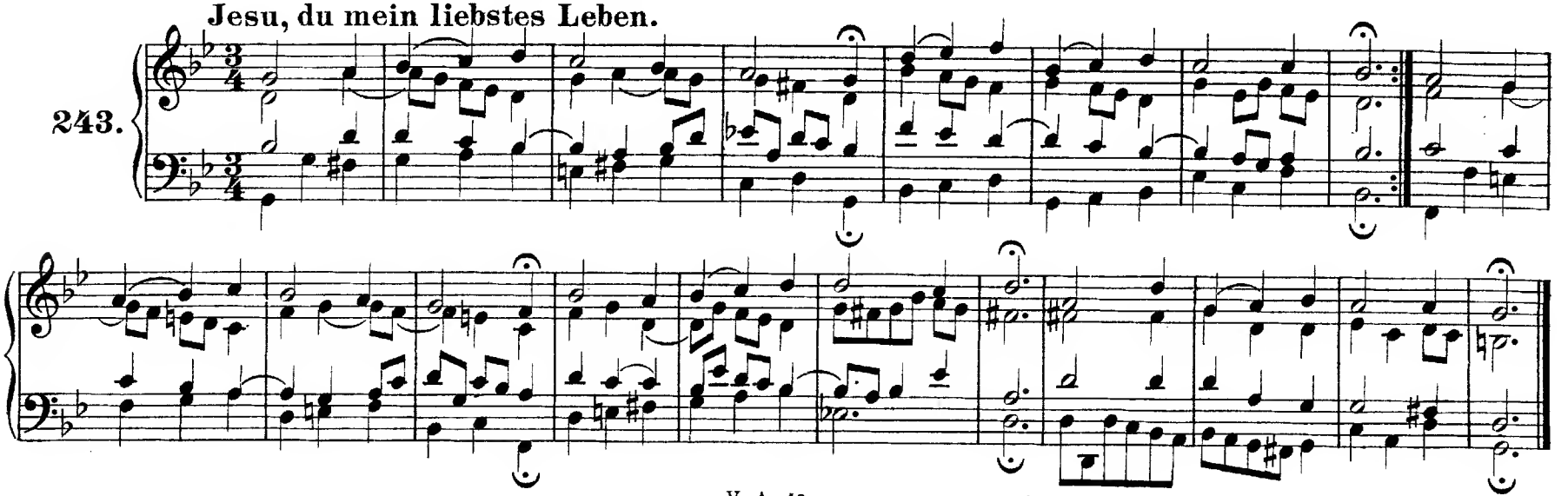

244. Jesu, Jesu, du bist mein.

245. Christe, der du bist Tag und Licht.

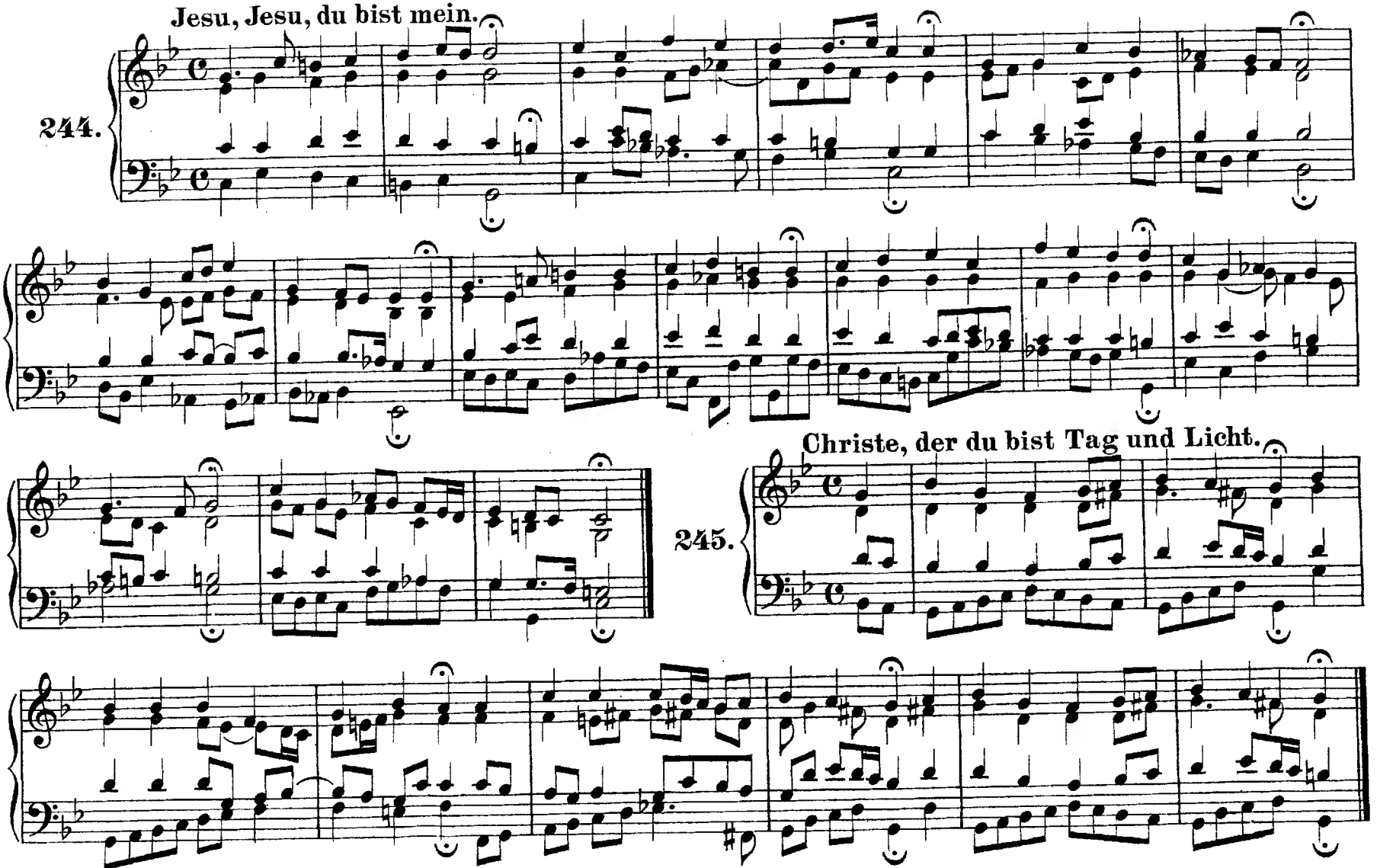

Singt dem Herrn ein neues Lied.

246.

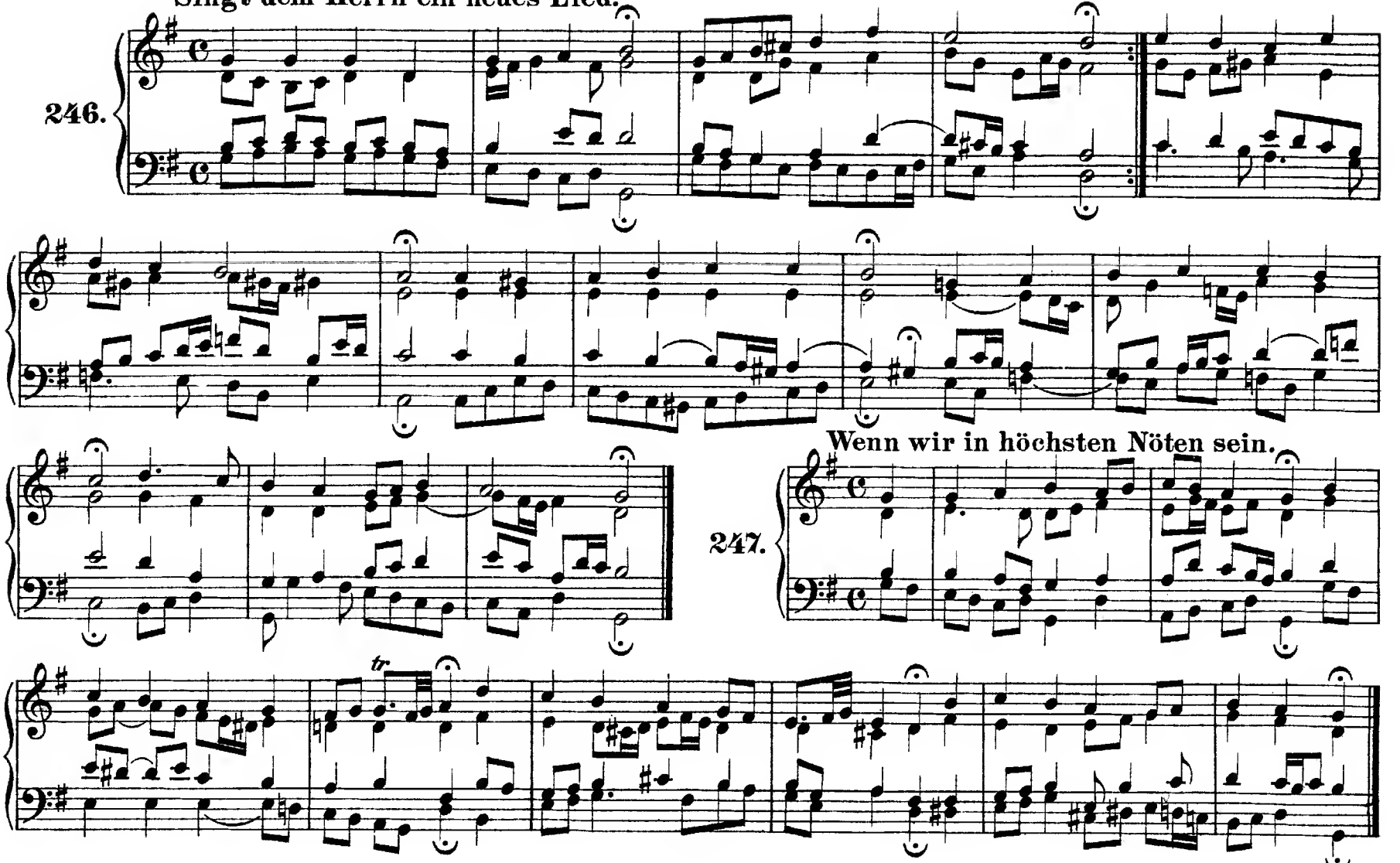

Wenn wir in höchsten Nöten sein.

247.

Sei Lob und Ehr' dem höchsten Gut.

248.

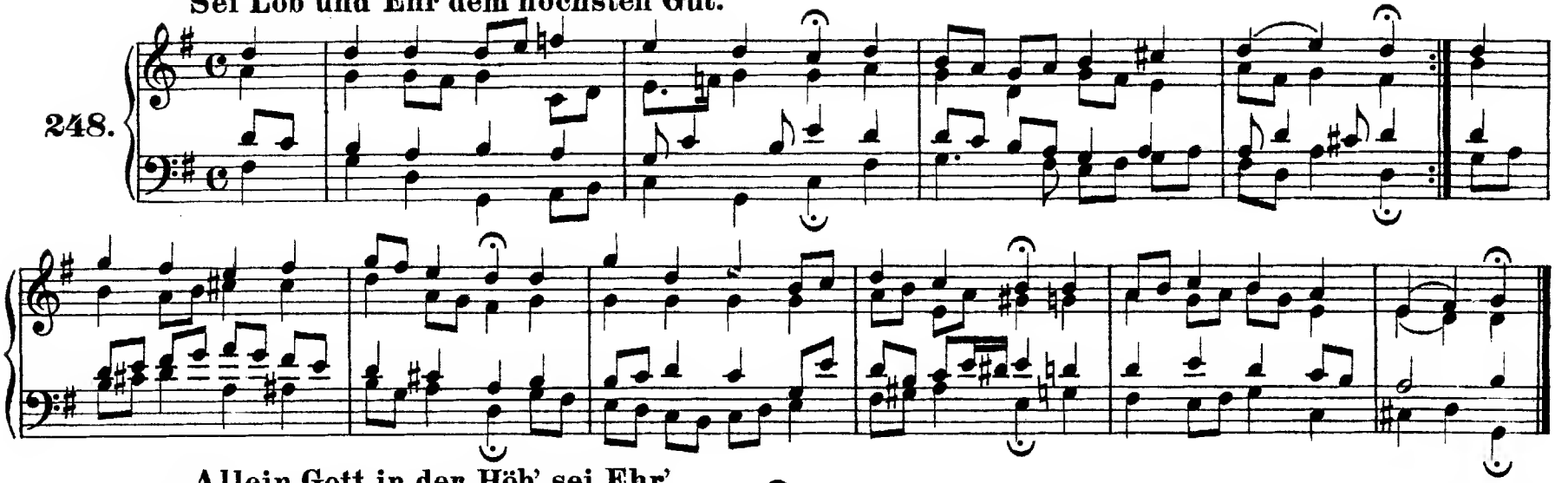

Allein Gott in der Höh' sei Ehr'.

249.

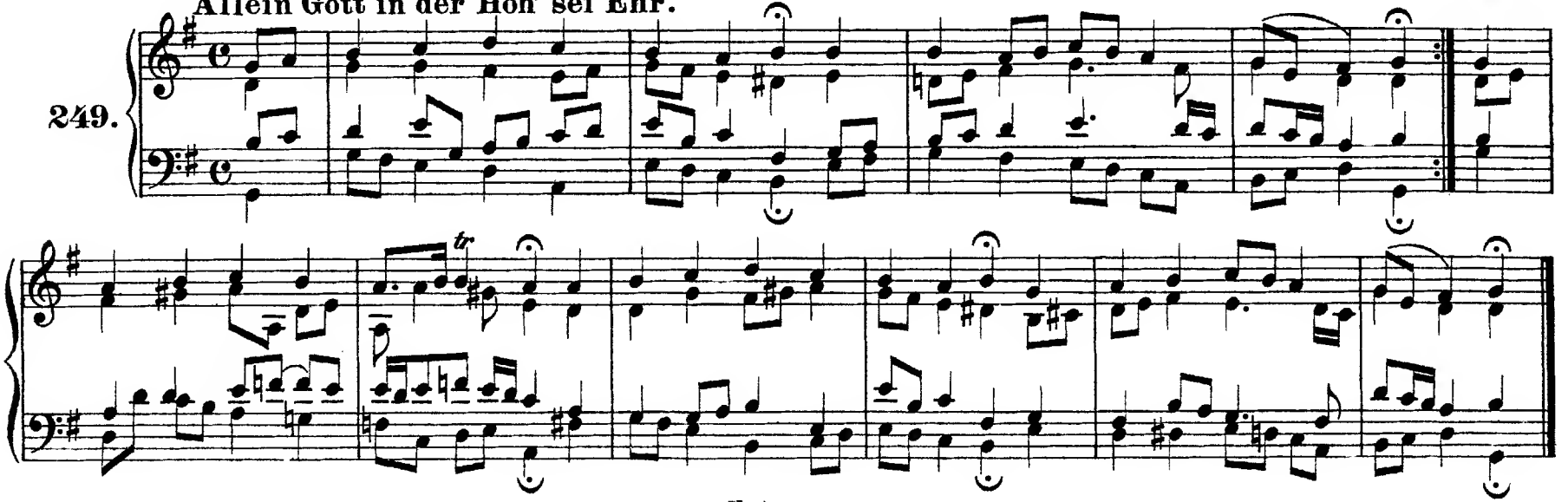

Ein' feste Burg ist unser Gott.

250.

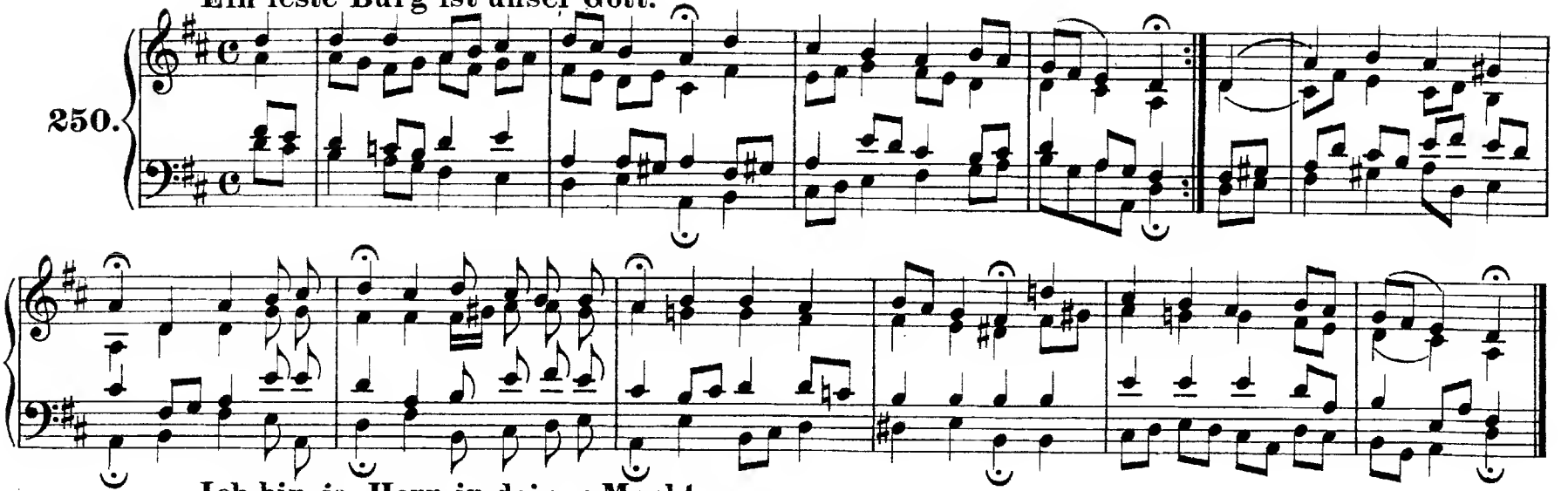

Ich bin ja, Herr, in deiner Macht.

251.

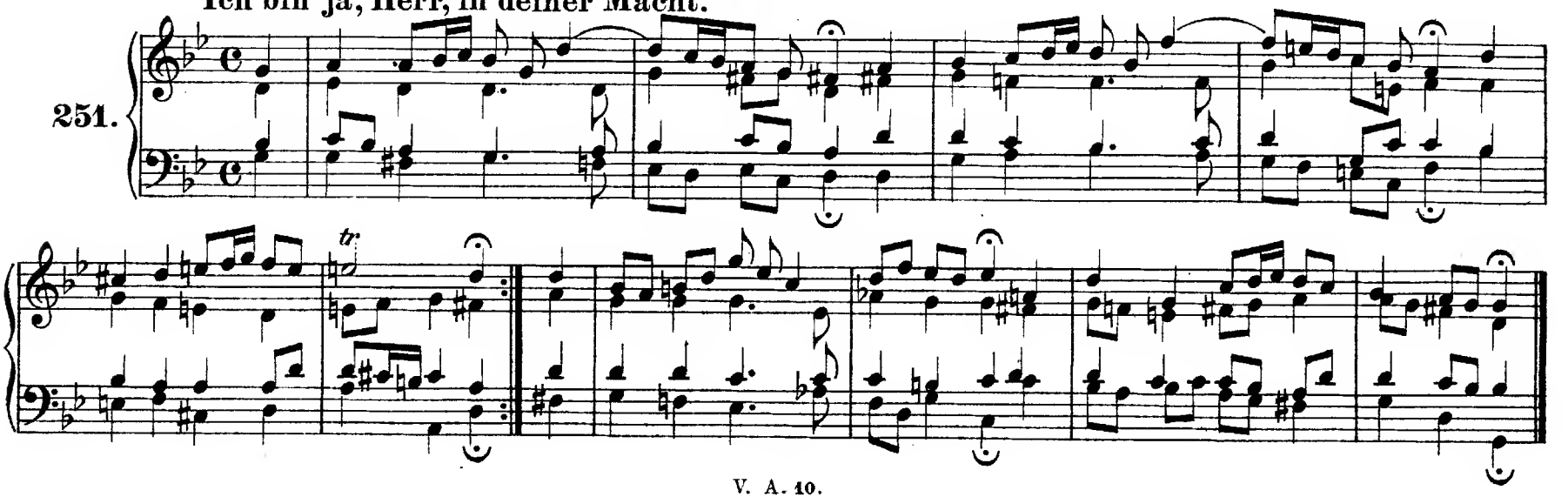

Jesu, nun sei gepreiset.

252.

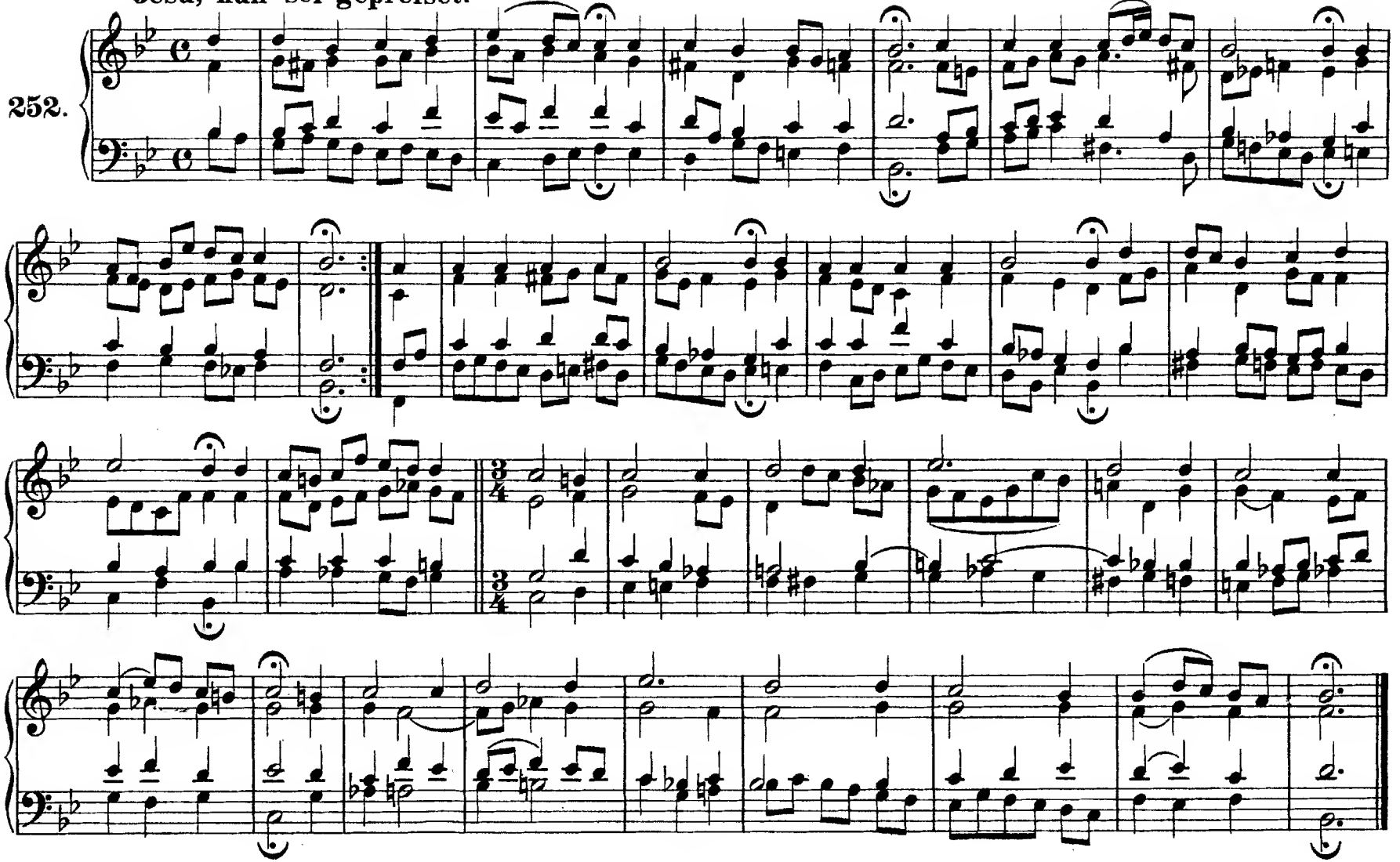

Ach Gott, vom Himmel sieh darein.

253.

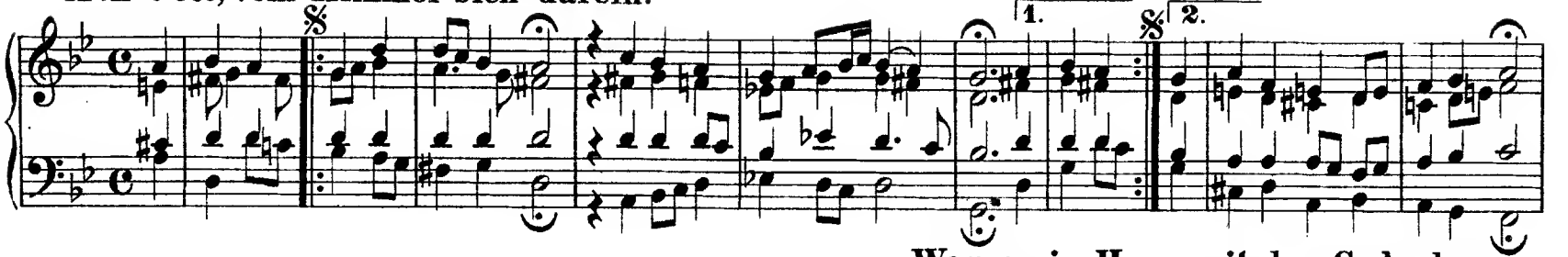

Weg, mein Herz, mit den Gedanken.

254.

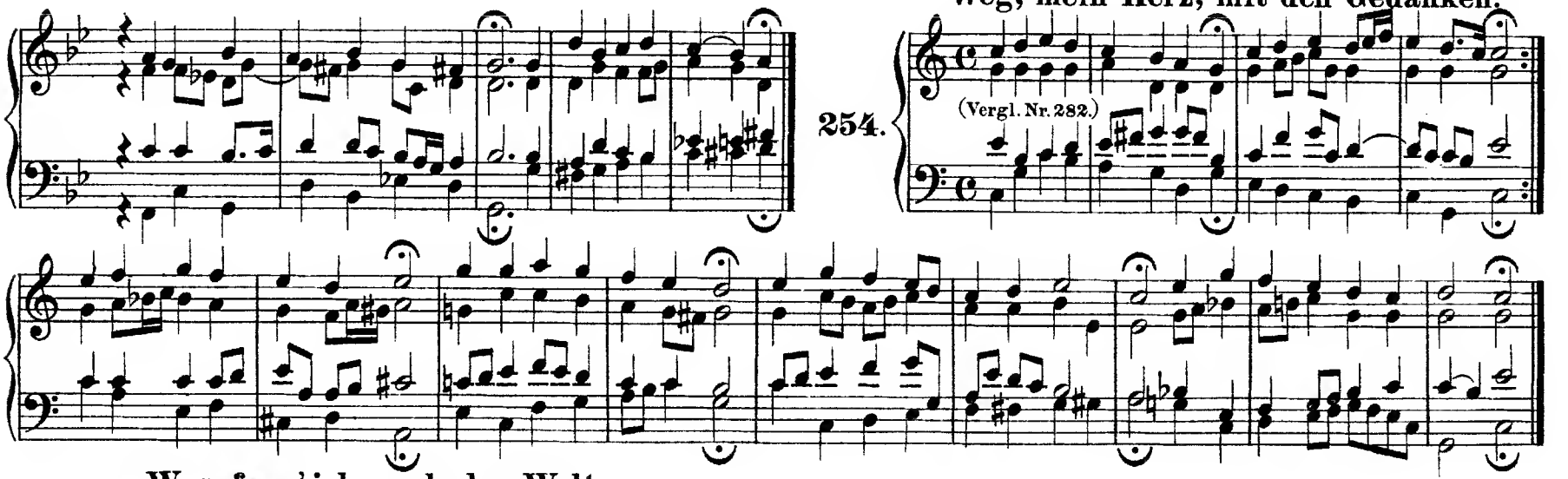

Was frag' ich nach der Welt.

255.

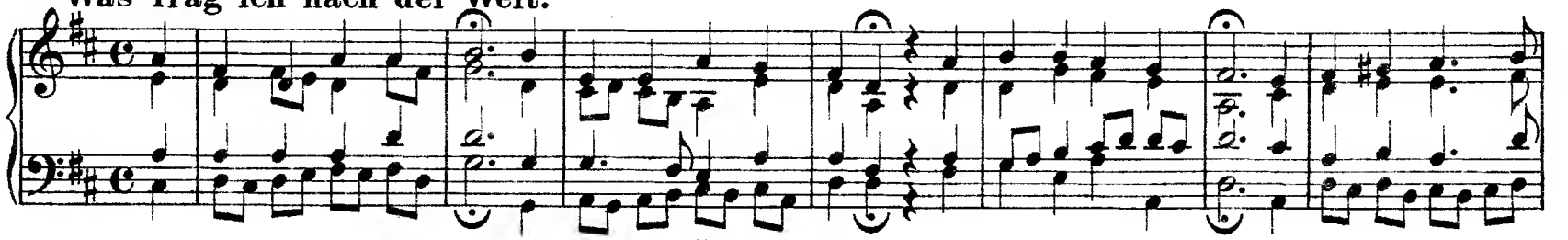

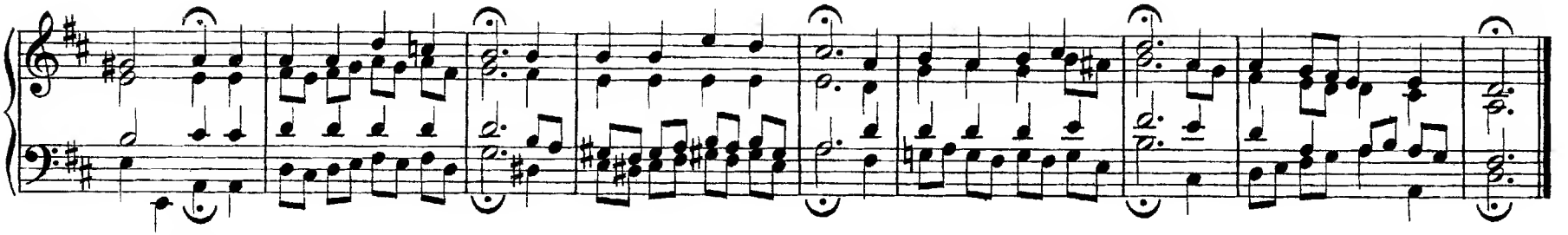

Jesu, deine tiefen Wunden. (Vergl. Nr. 64.)

256.

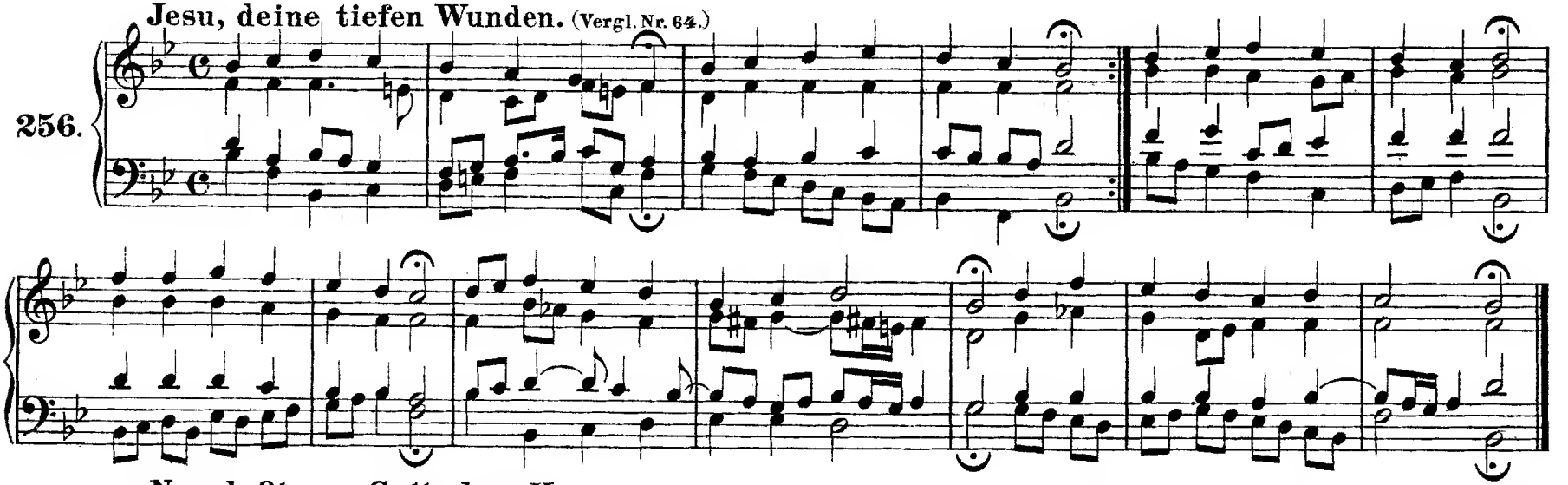

Nun laßt uns Gott, dem Herren. (Vergl. Nr. 93.)

257.

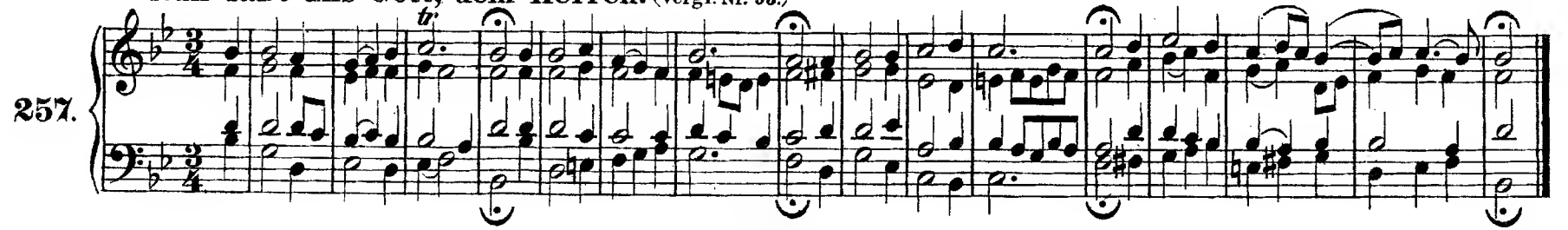

Meine Augen schließ' ich jetzt.

258.

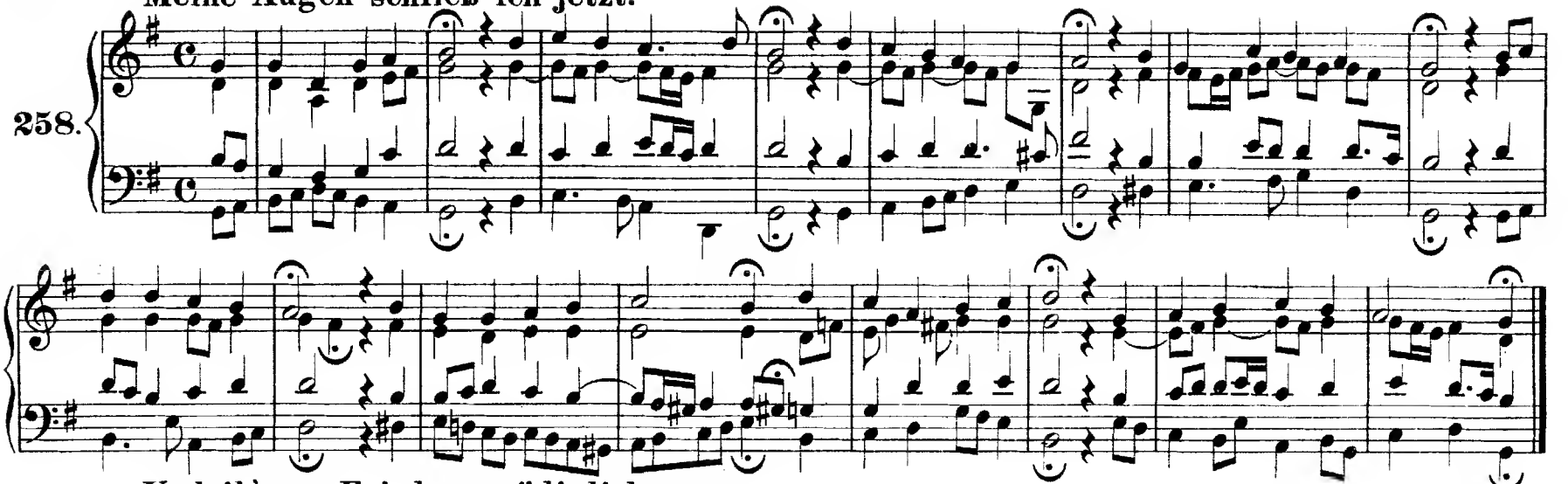

Verleih' uns Frieden gnädiglich. (Vergl. Nr. 91.)

259.

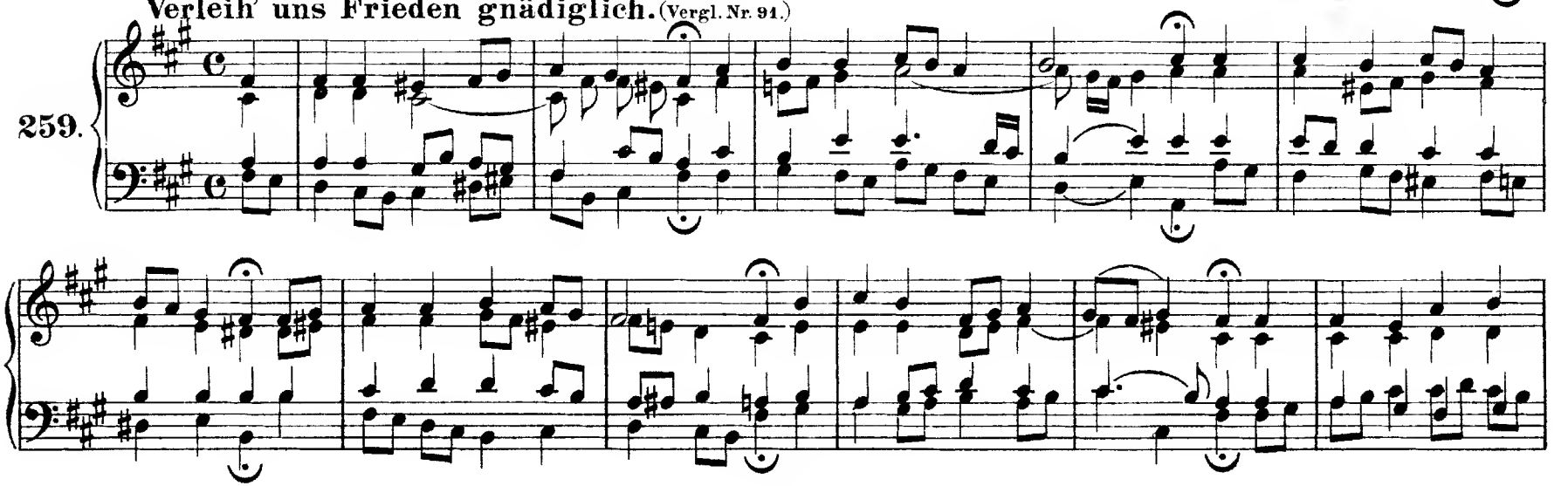

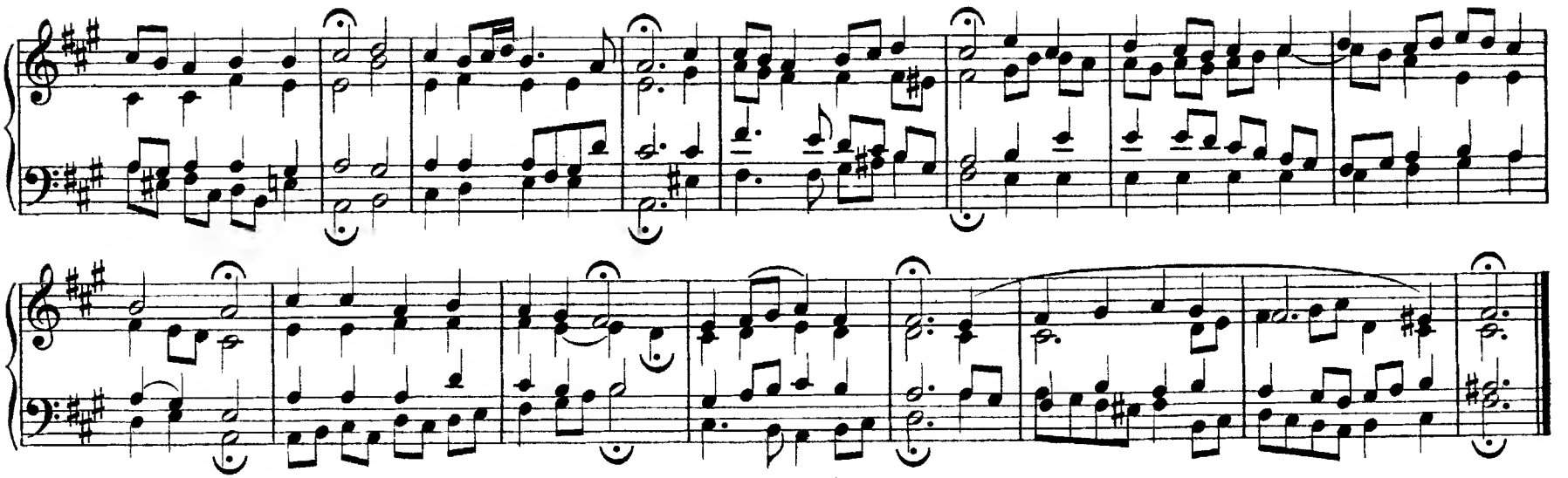

Es ist gewißlich an der Zeit.

260.

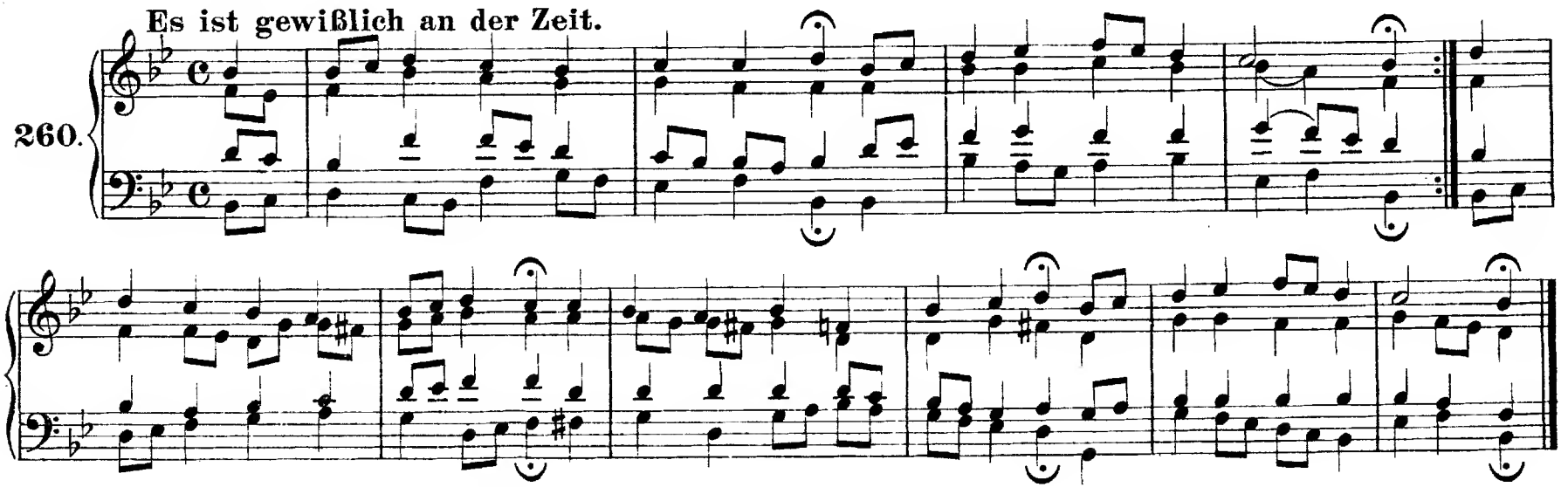

261. Christ lag in Todesbanden.

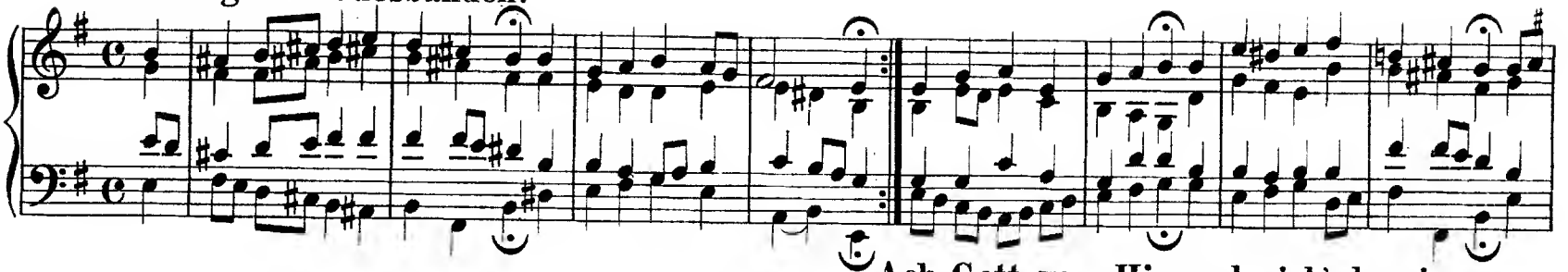

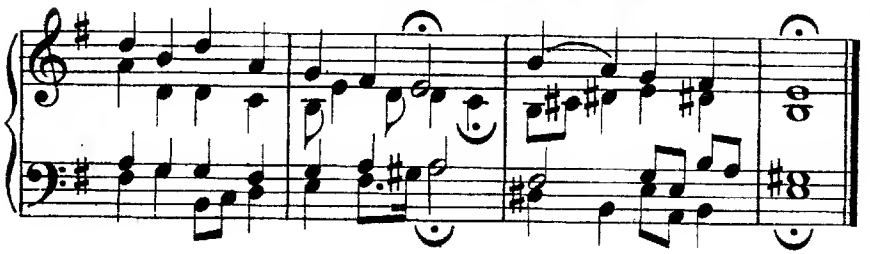

262. Ach Gott, vom Himmel sieh' darein.

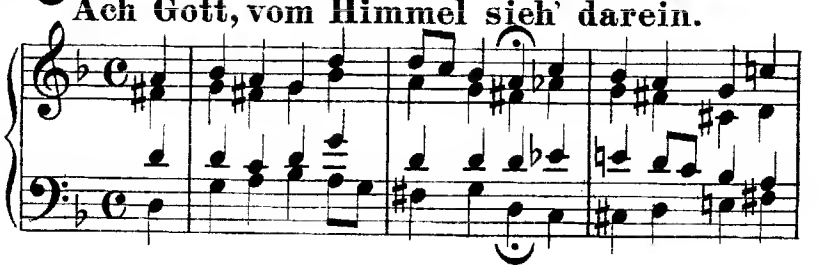

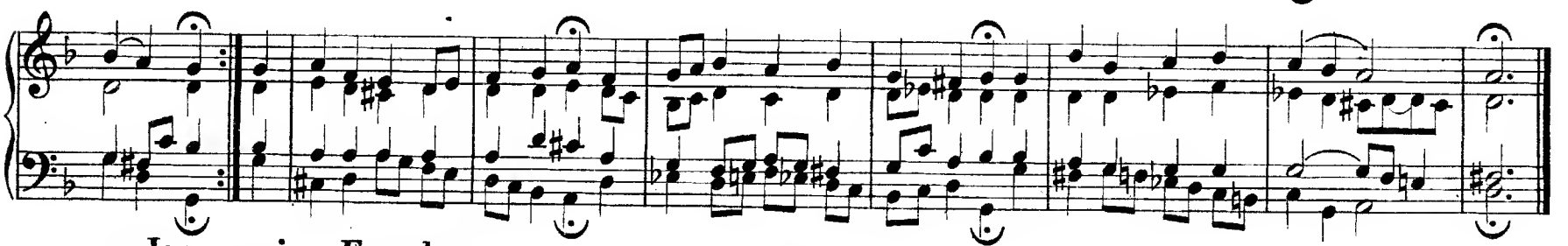

263. Jesu, meine Freude.

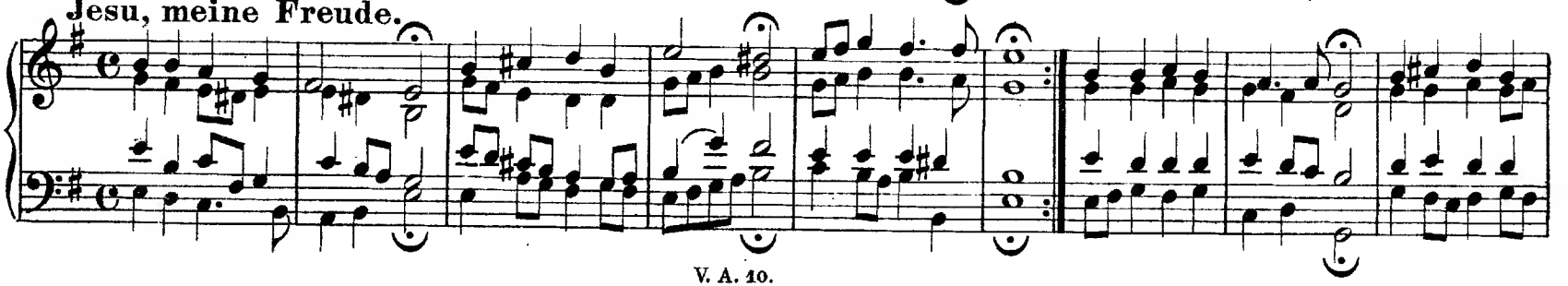

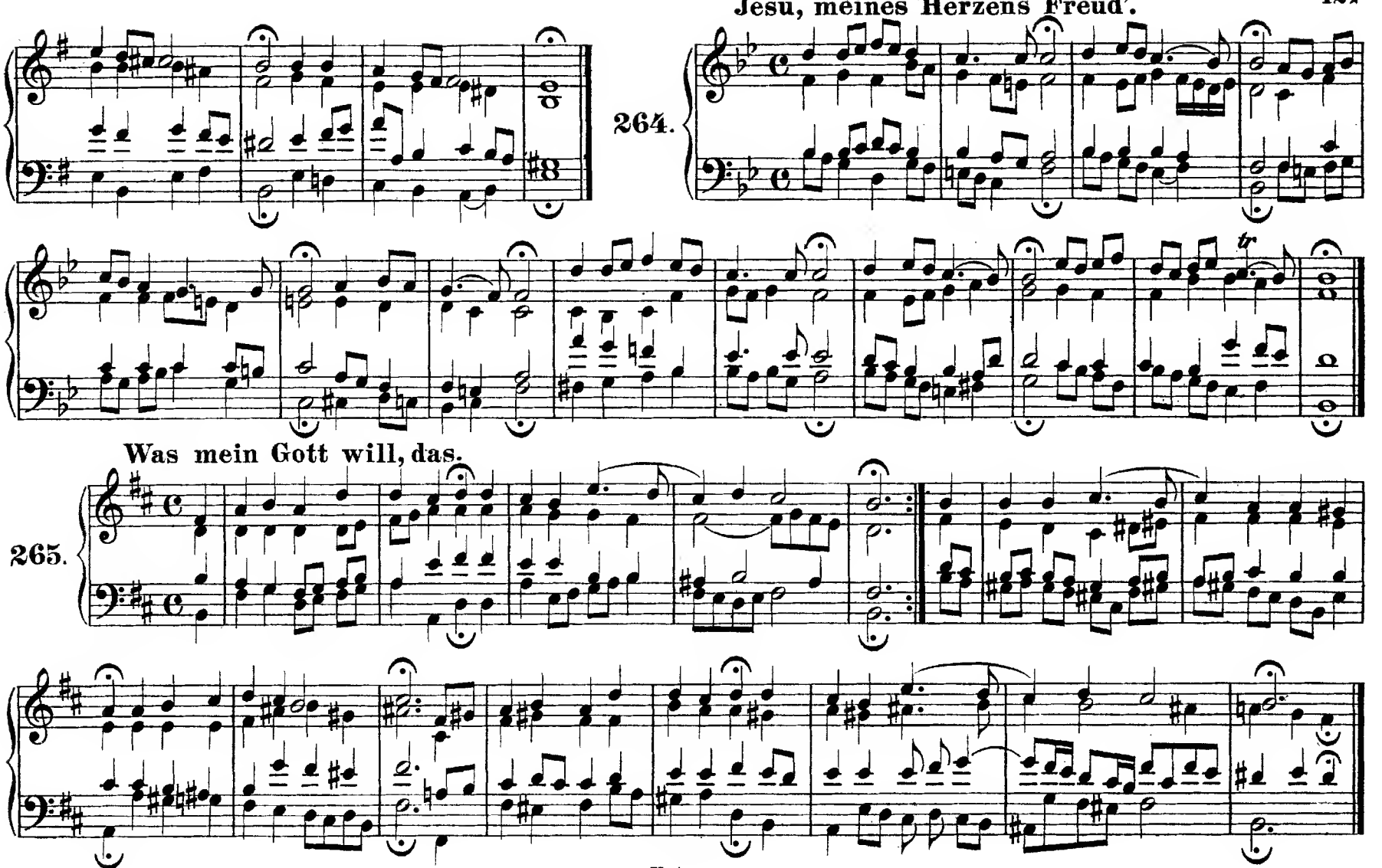
Jesu, meines Herzens Freud'.
264.
Was mein Gott will, das.
265.

Herr Jesu Christ, du höchstes Gut.

266.

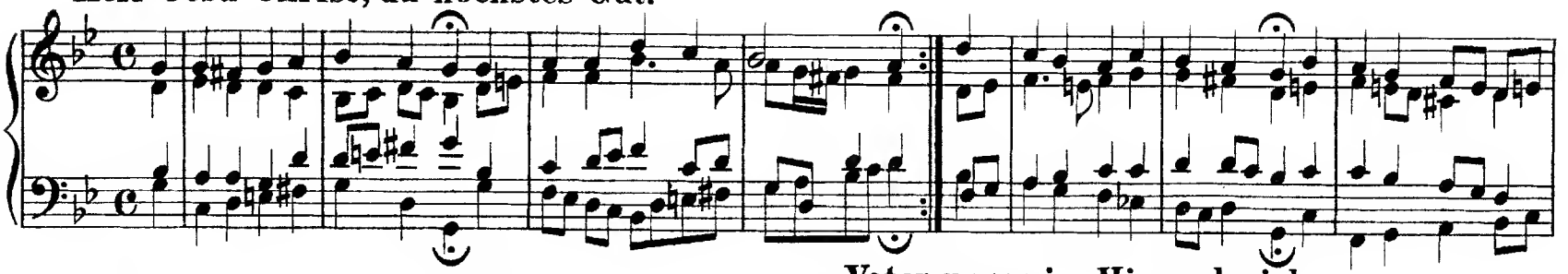

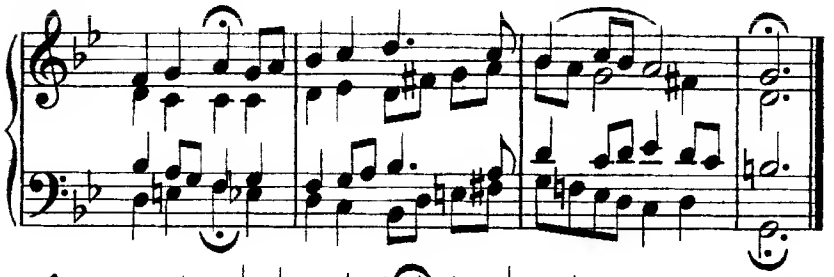

Vater unser im Himmelreich.

267.

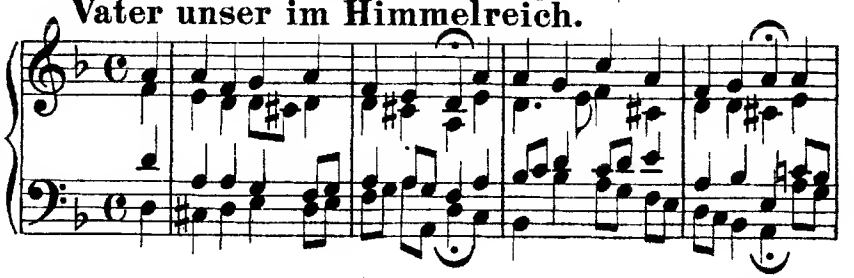

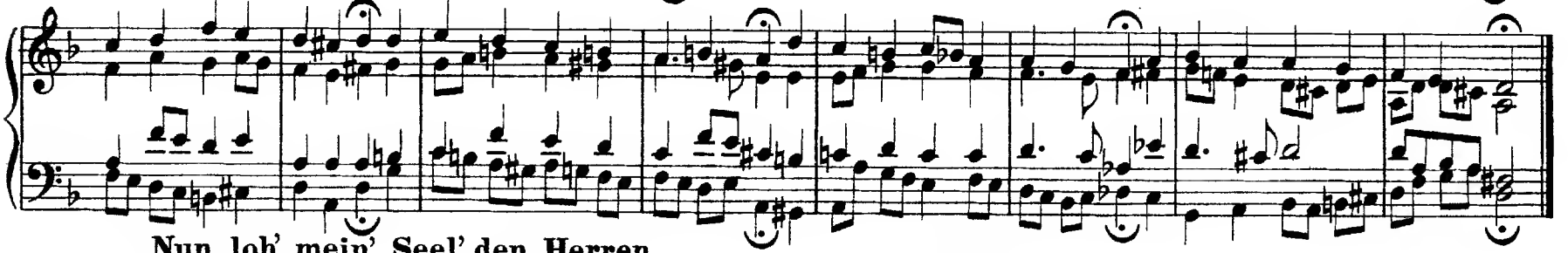

Nun lob' mein' Seel' den Herren.

268.

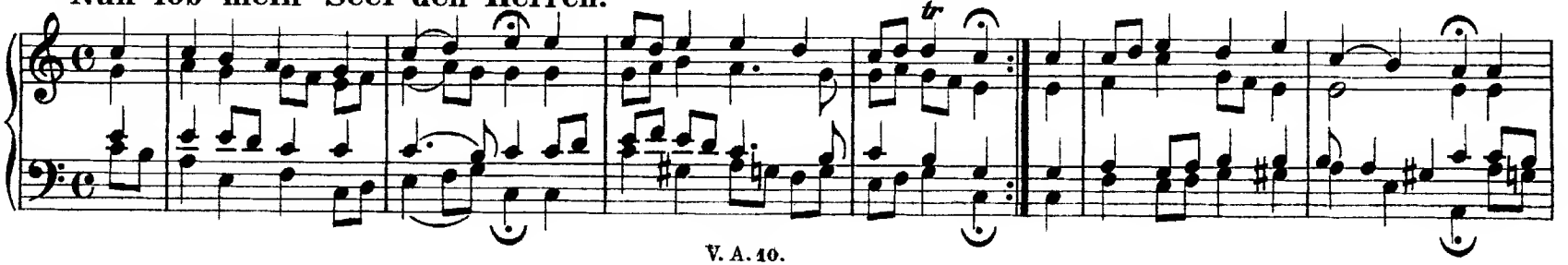

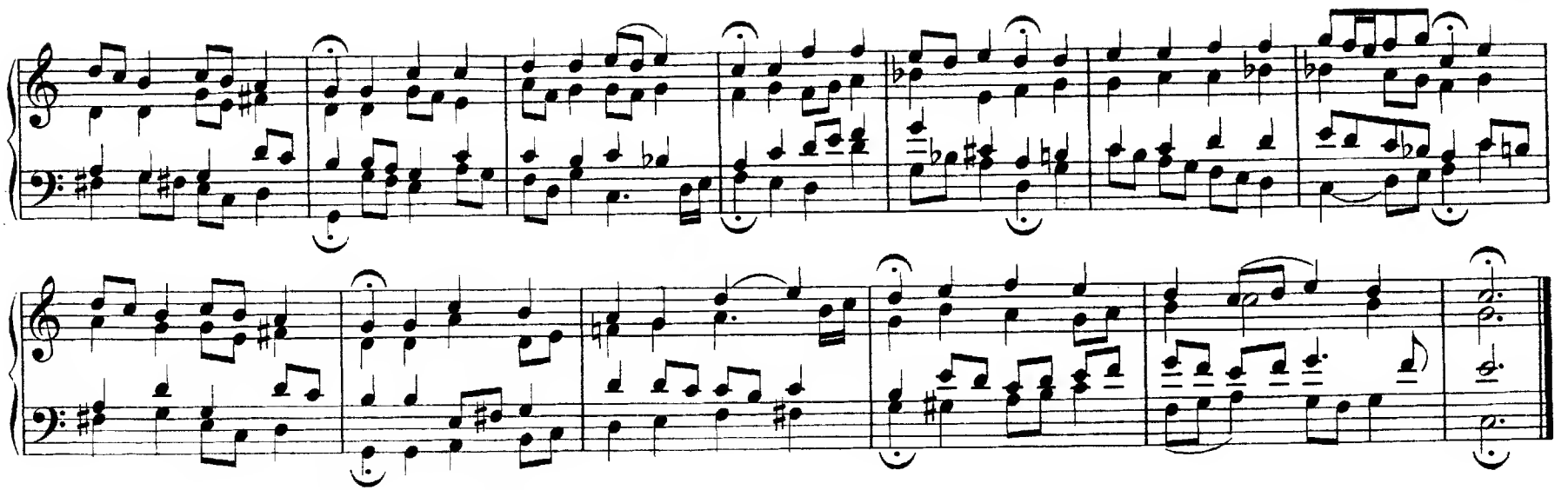

Jesu, der du meine Seele.

269.

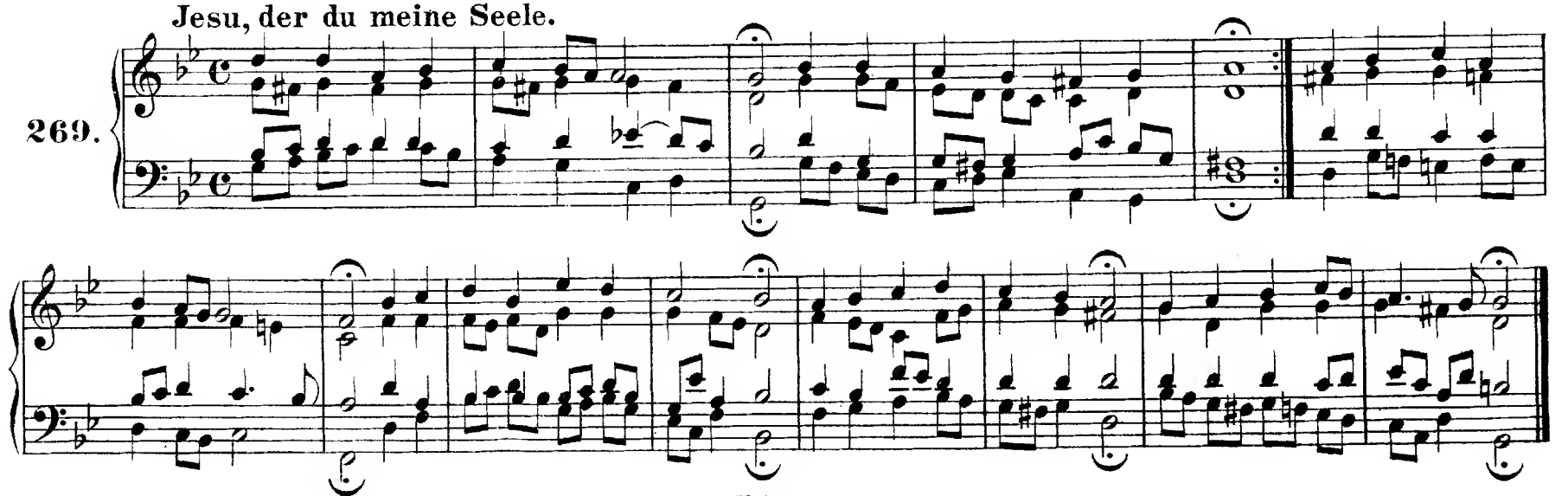

Befiehl du deine Wege.

270.

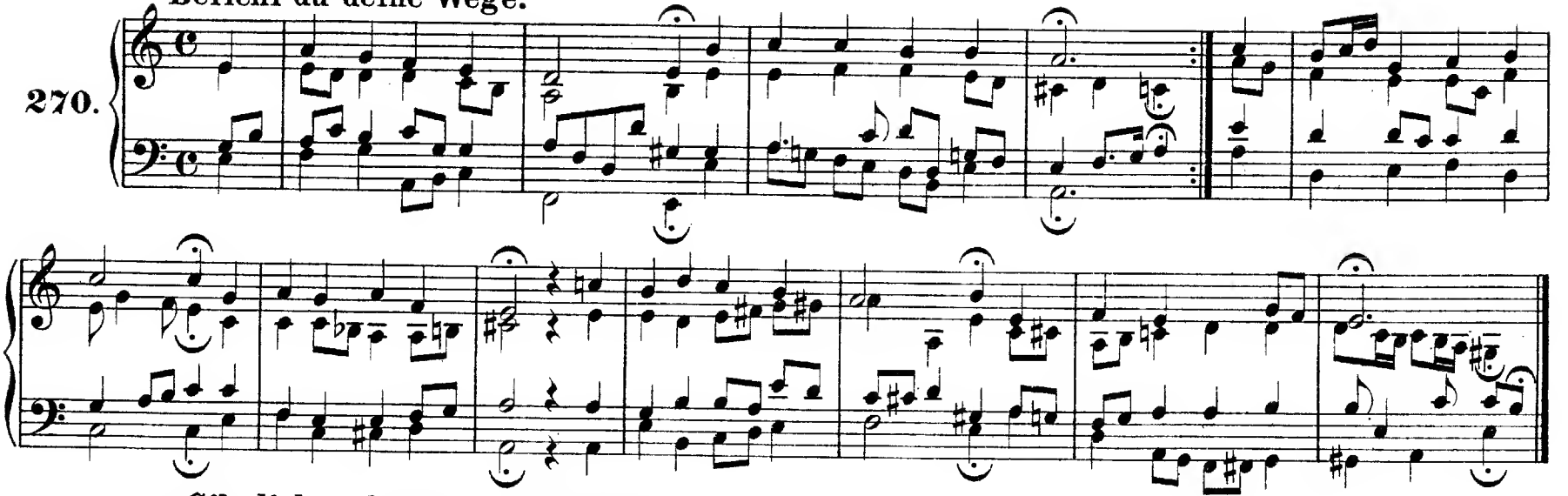

Gib dich zufrieden und sei stille.

271.

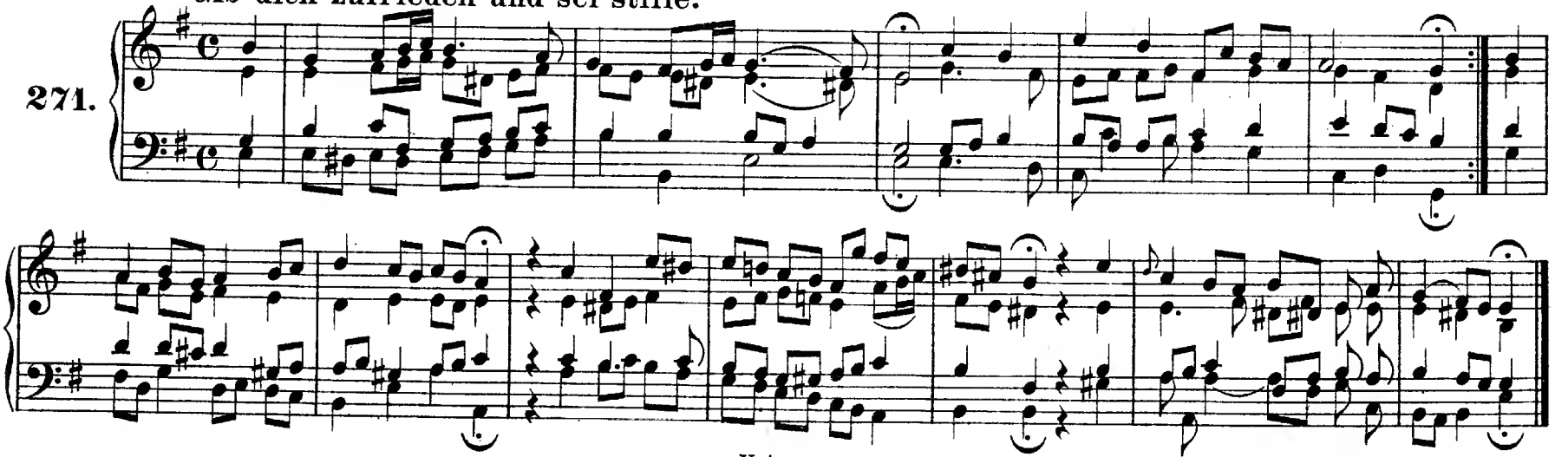

Ich dank' dir, lieber Herre.

272.

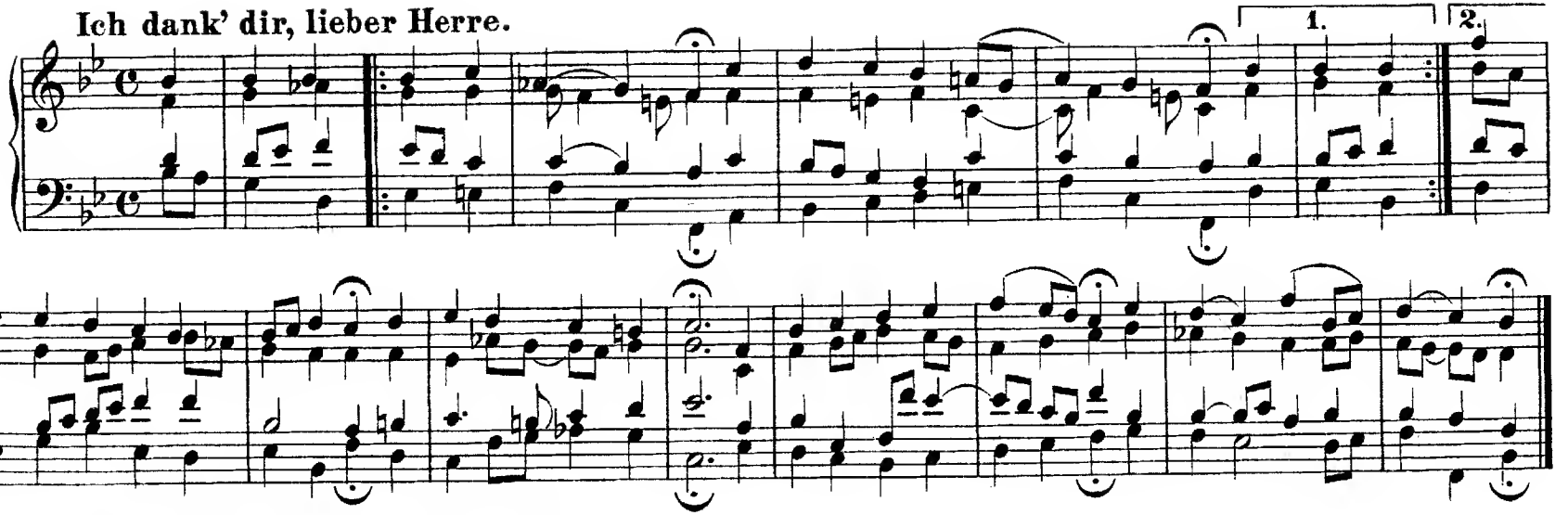

Ein' feste Burg ist unser Gott.

273.

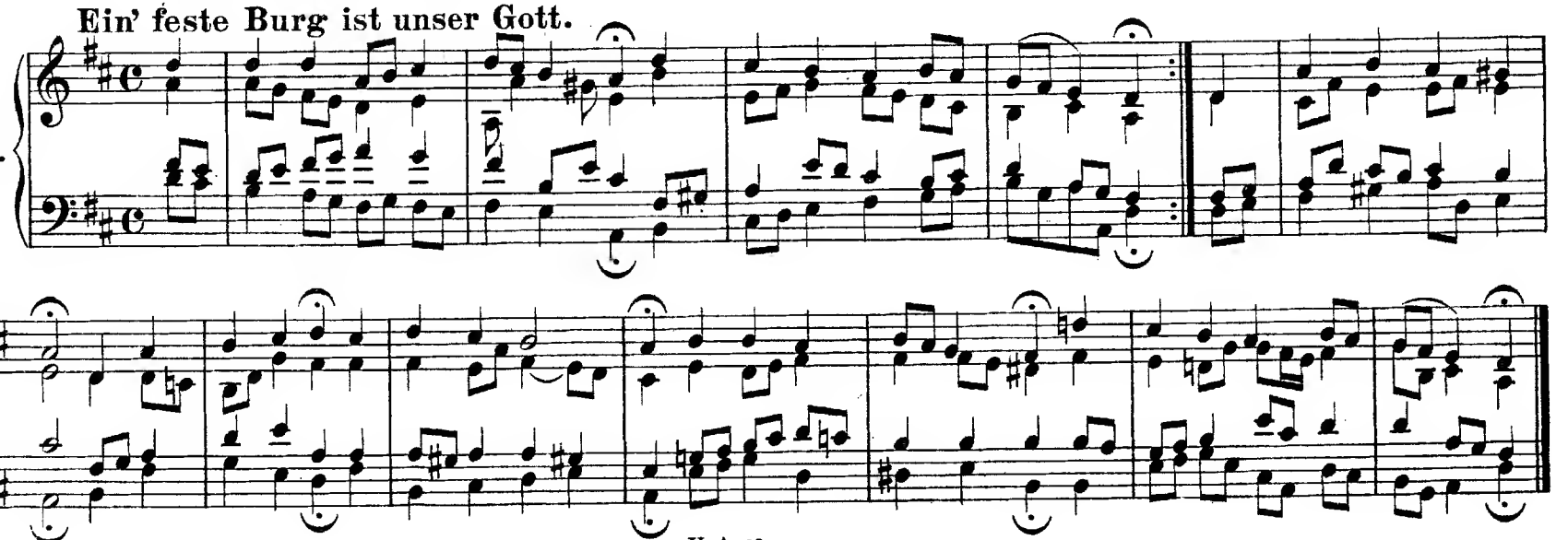

O Ewigkeit, du Donnerwort.

274.

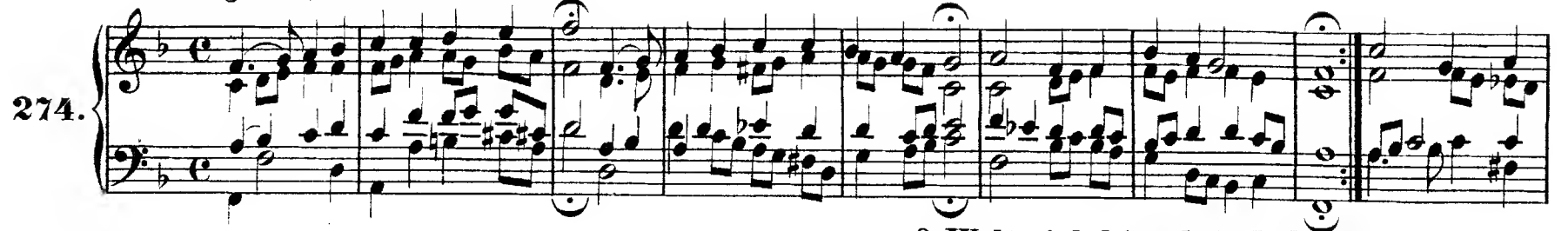

O Welt, sieh hier dein Leben.

275.

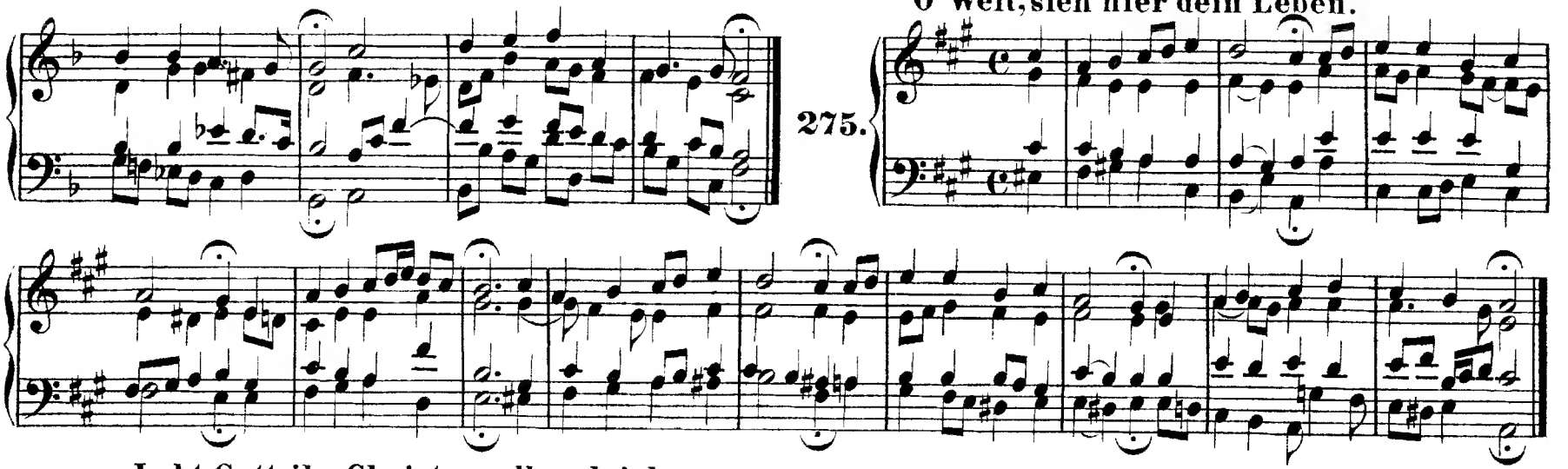

Lobt Gott, ihr Christen, allzugleich.

276.

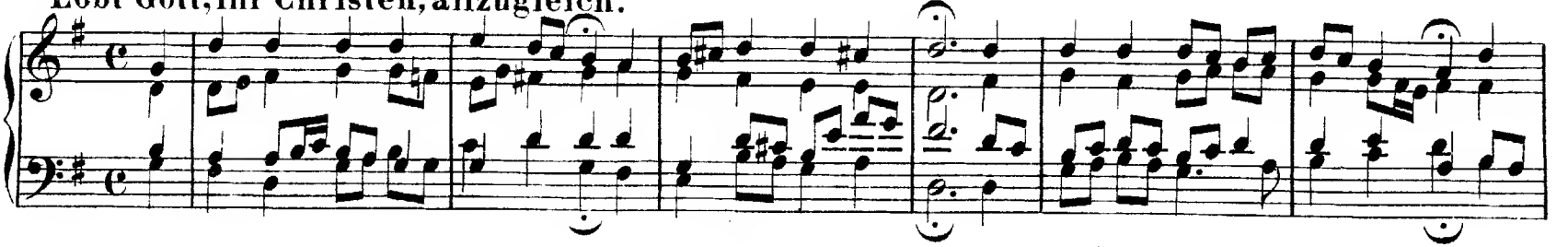

277.

Herzlich lieb hab' ich dich, o Herr.

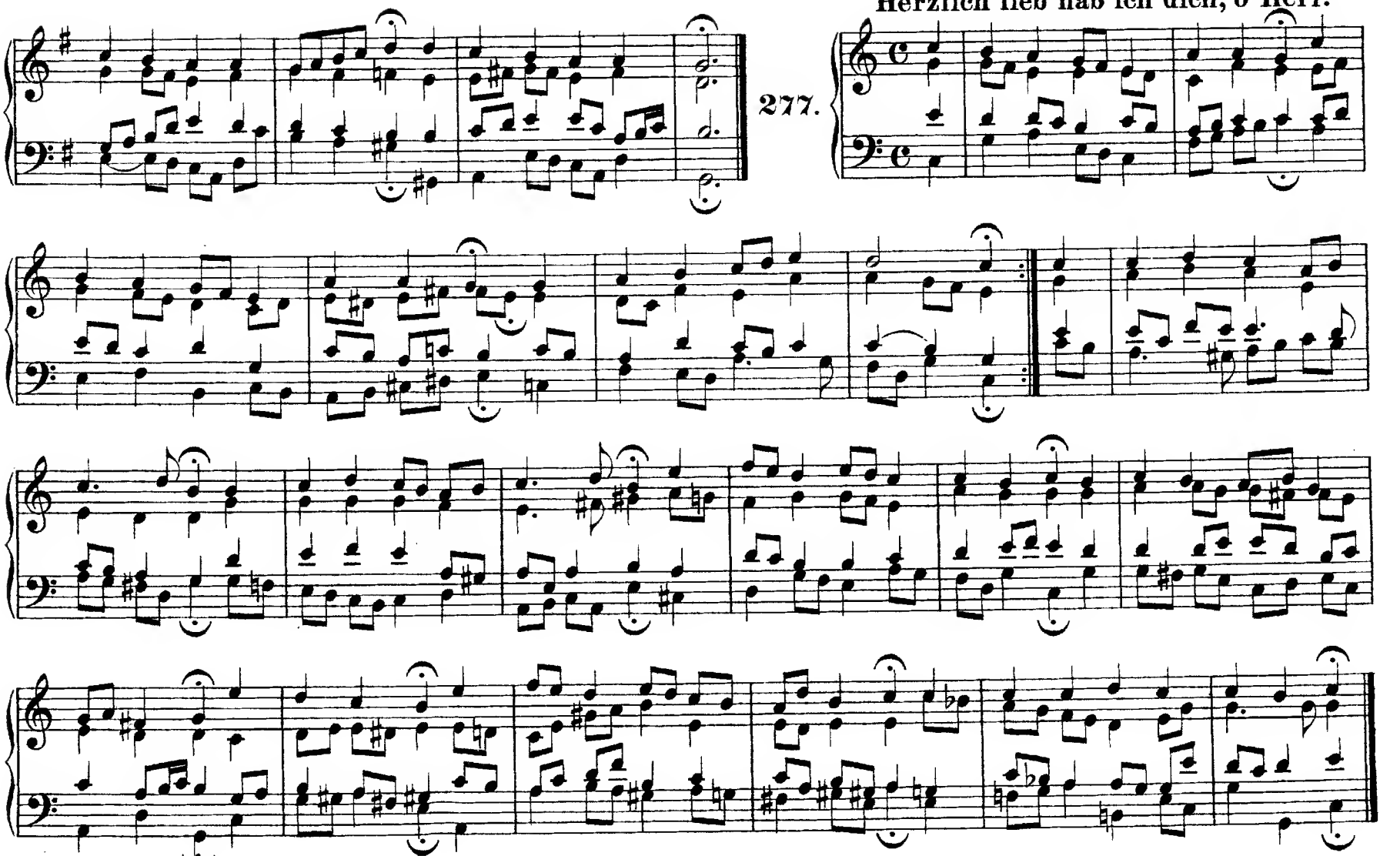

Wie schön leuchtet der Morgenstern.

278.

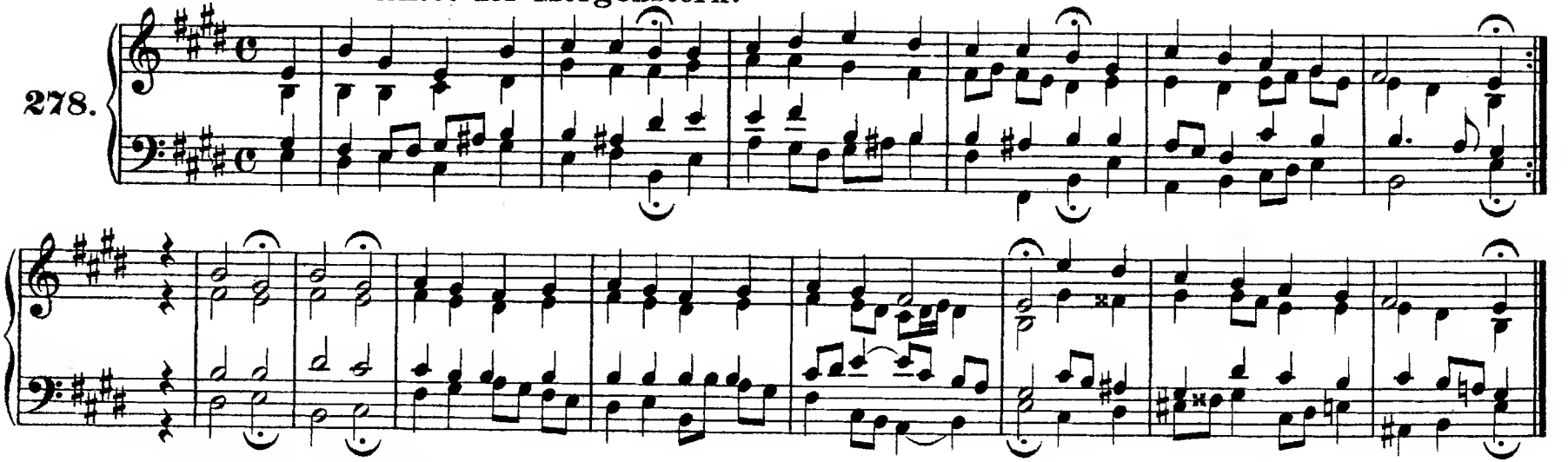

Ach Gott und Herr.

279.

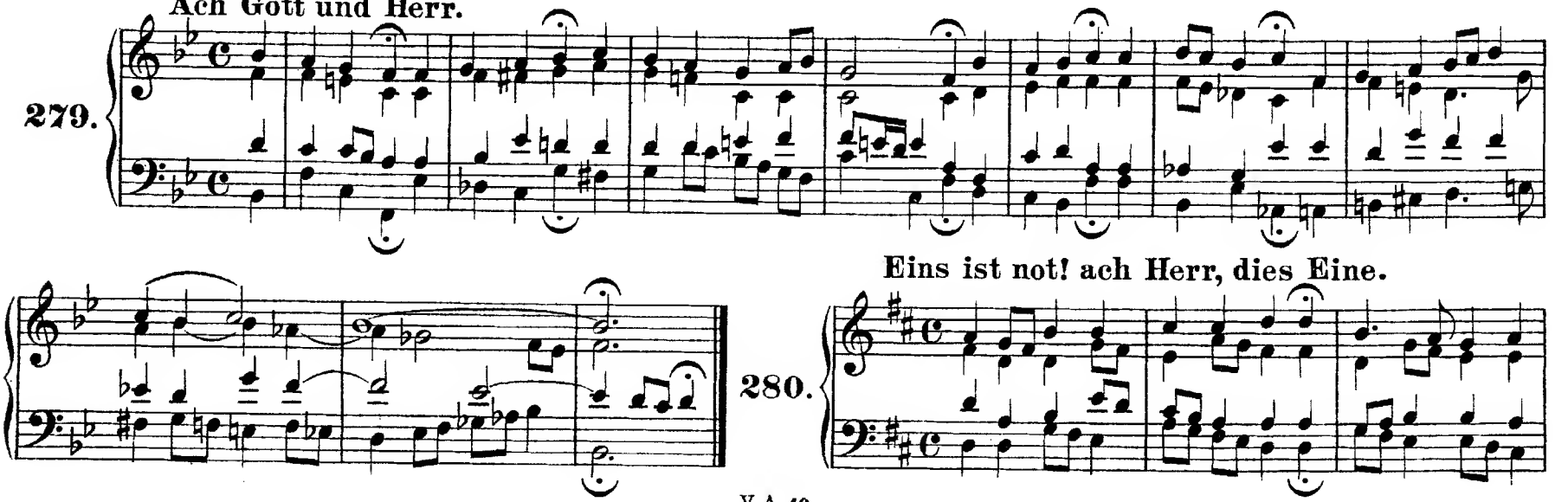

Eins ist not! ach Herr, dies Eine.

280.

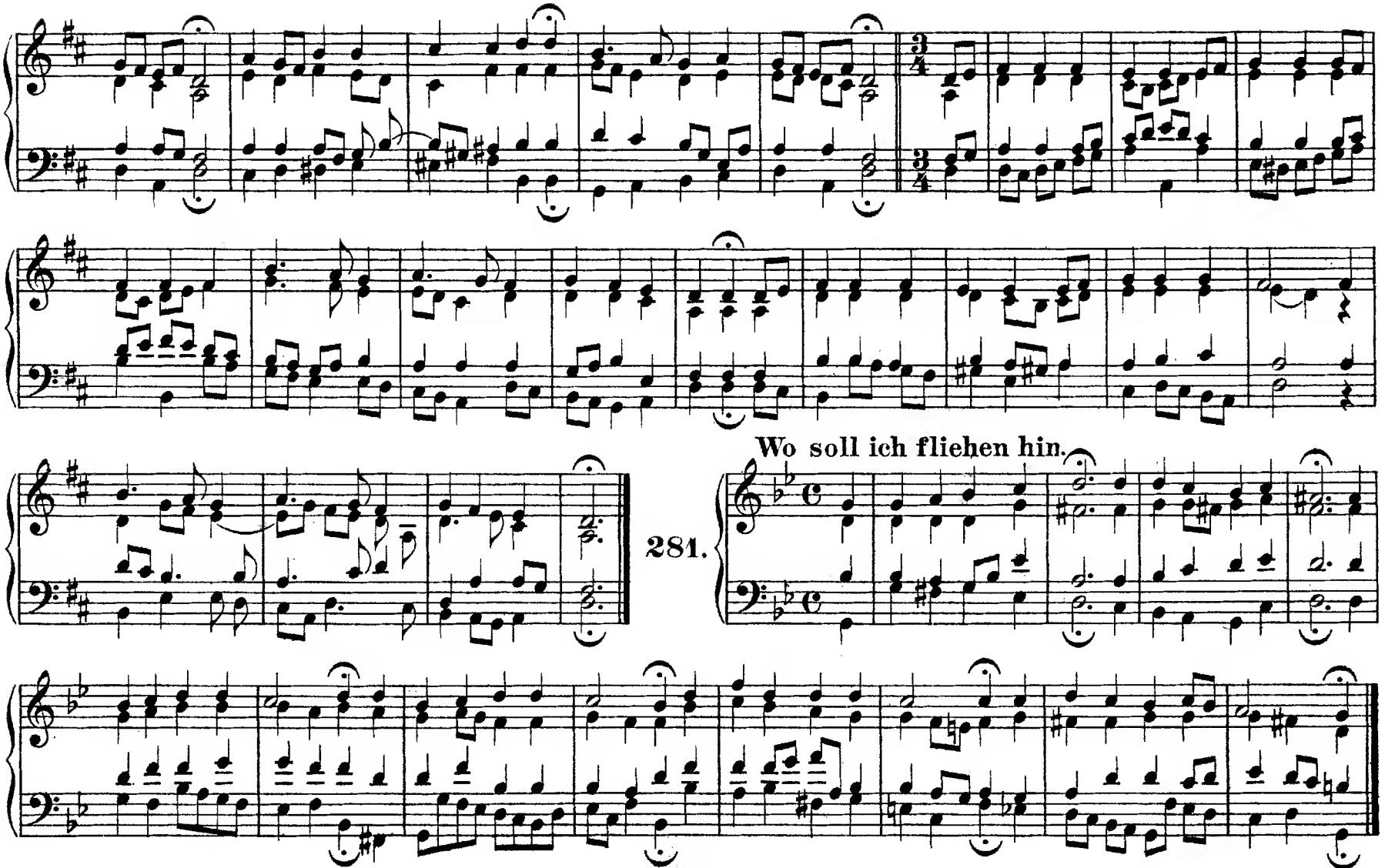
Wo soll ich fliehen hin.
281.

Freu' dich sehr, o meine Seele. (Vergl. Nr. 254.)

282.

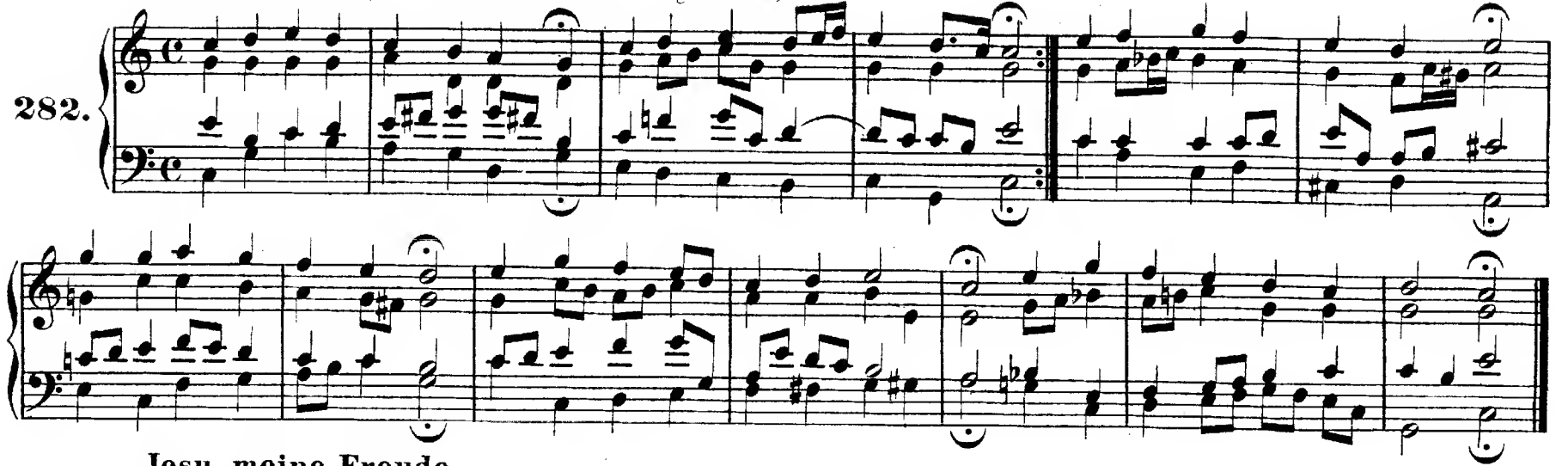

Jesu, meine Freude.

283.

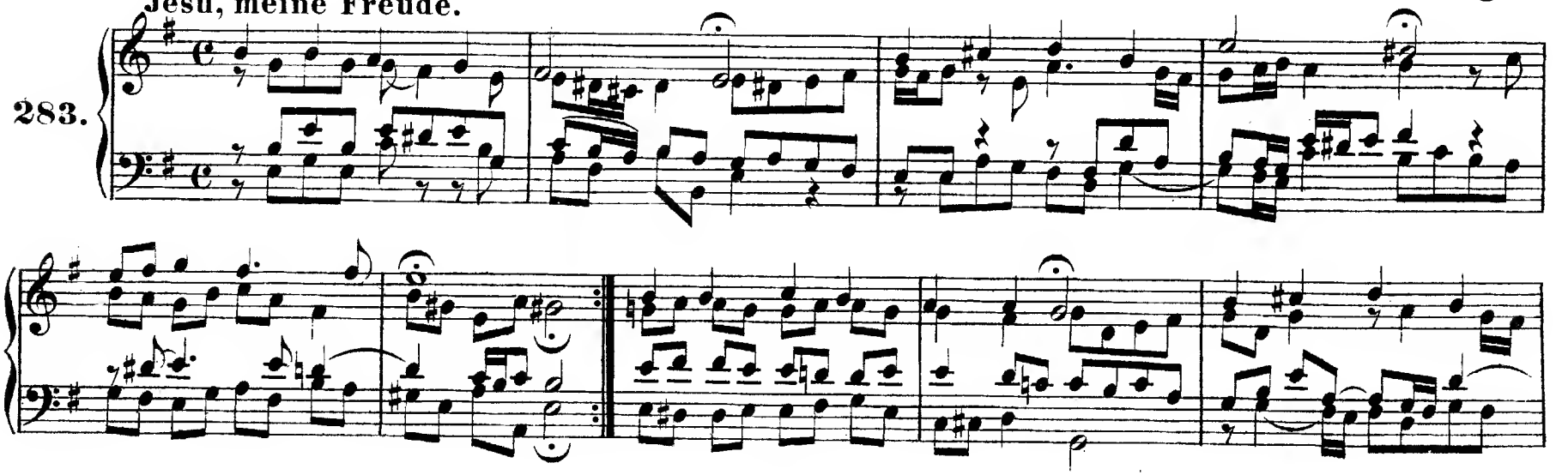

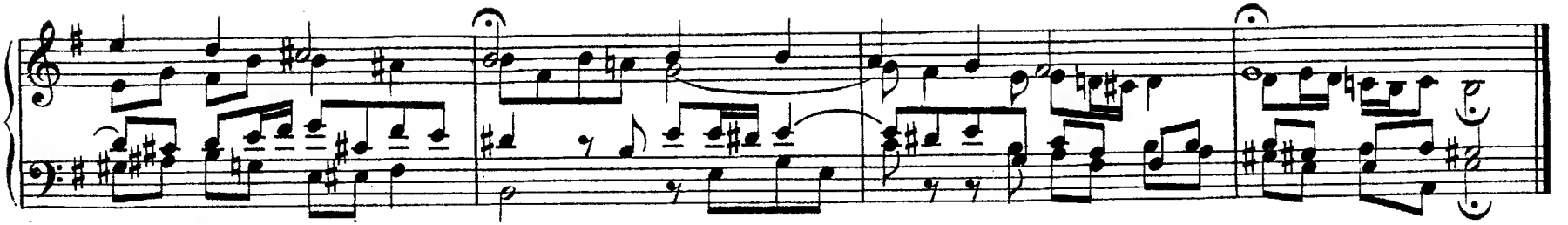

Herr Jesu Christ, wahr'r Mensch und Gott.

284.

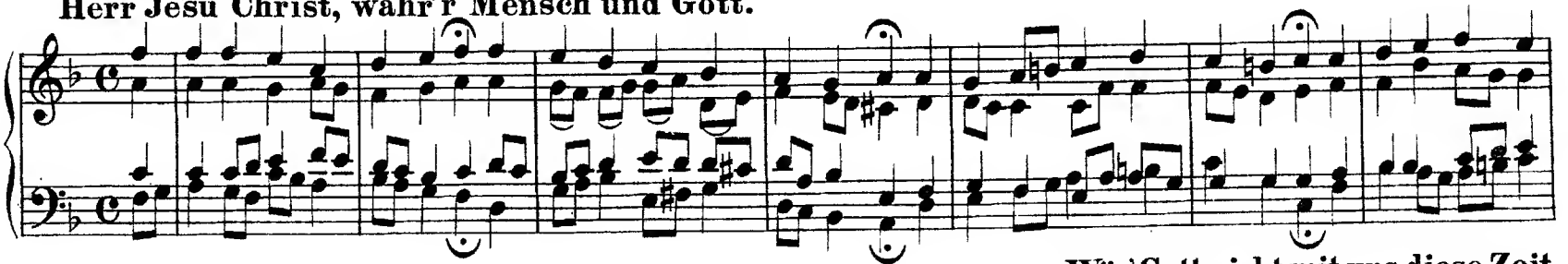

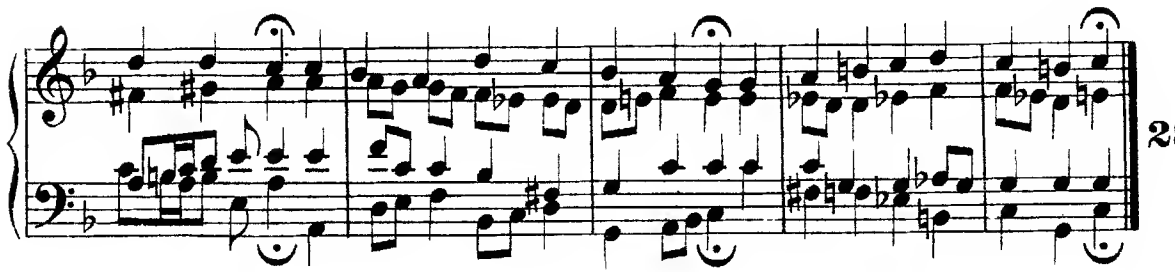

Wär' Gott nicht mit uns diese Zeit.

285.

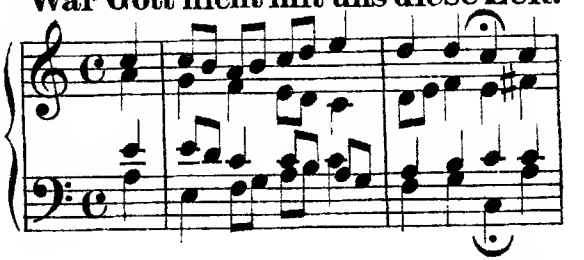

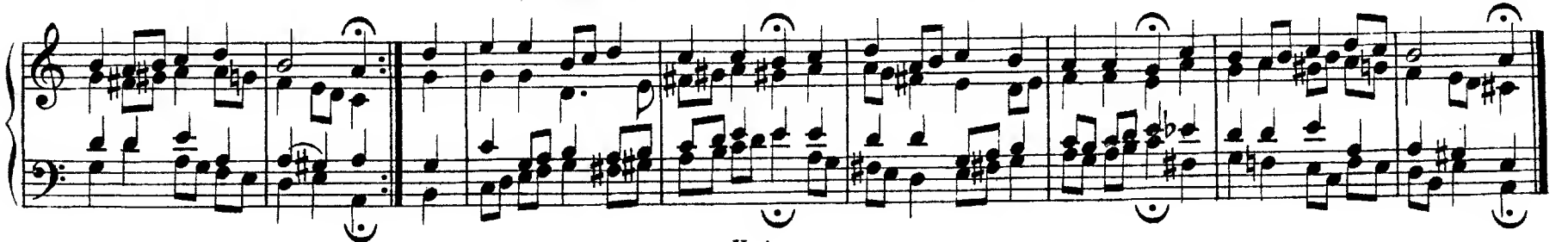

Befiehl du deine Wege.

286.

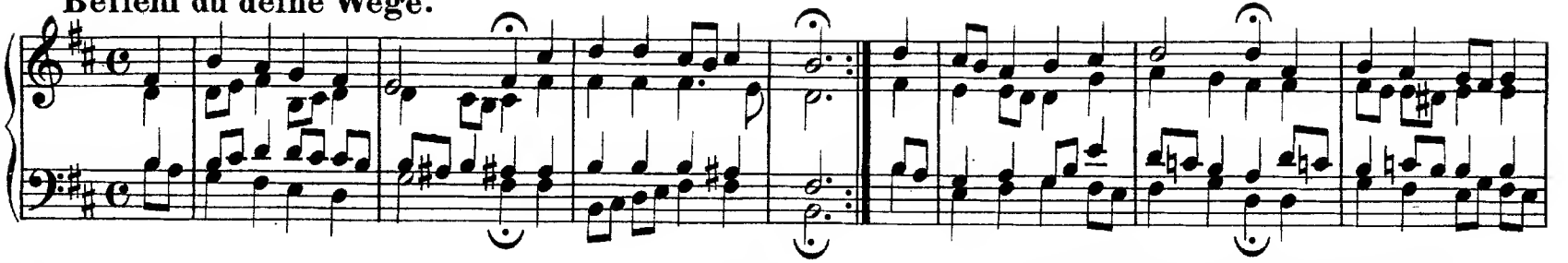

Herr, ich habe mißgehandelt.

287.

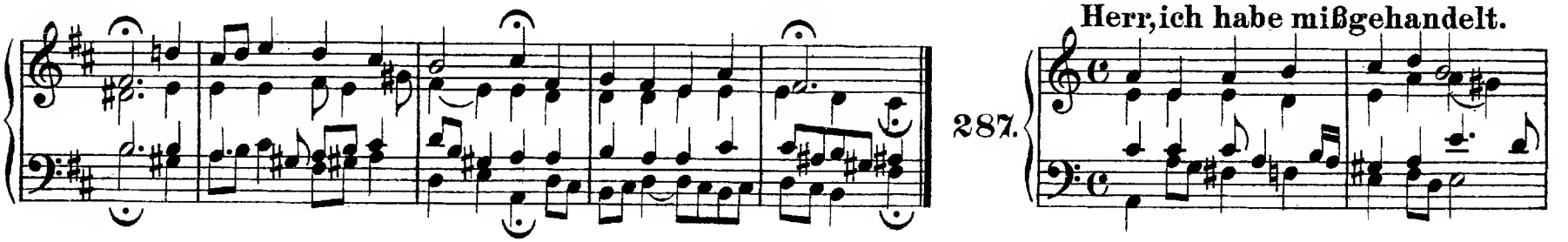

Gelobet seist du, Jesu Christ.

288.

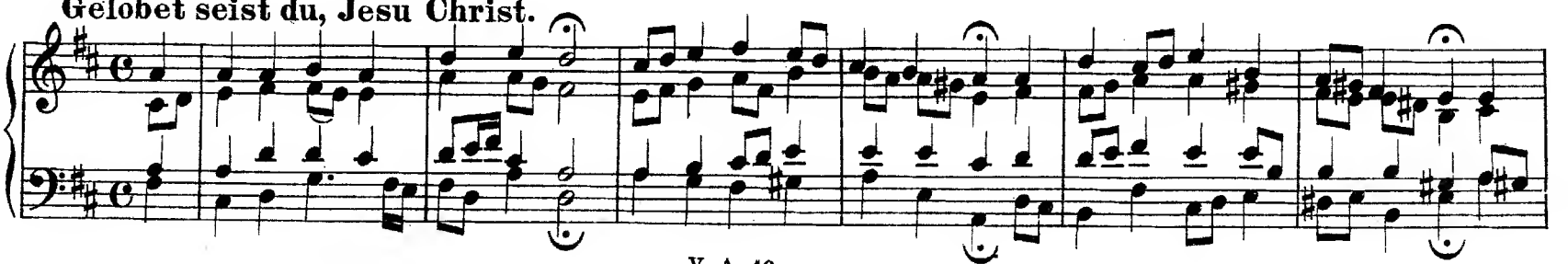

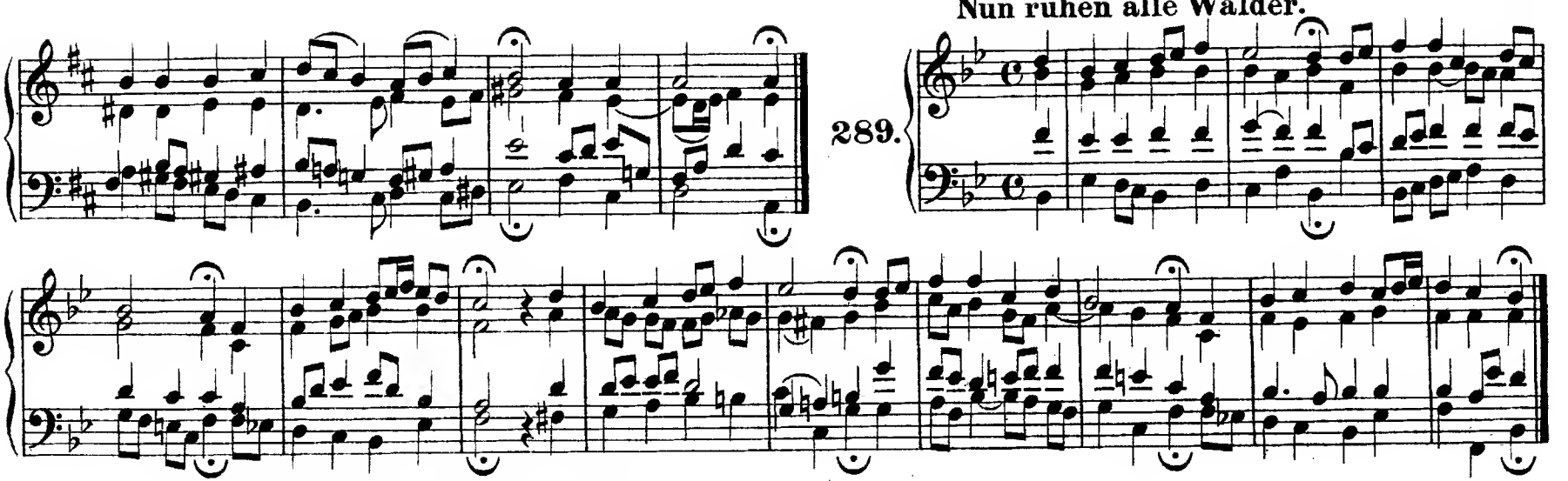

Nun ruhen alle Wälder.

289.

Es ist das Heil uns kommen her.

290.

Was frag' ich nach der Welt.

291.

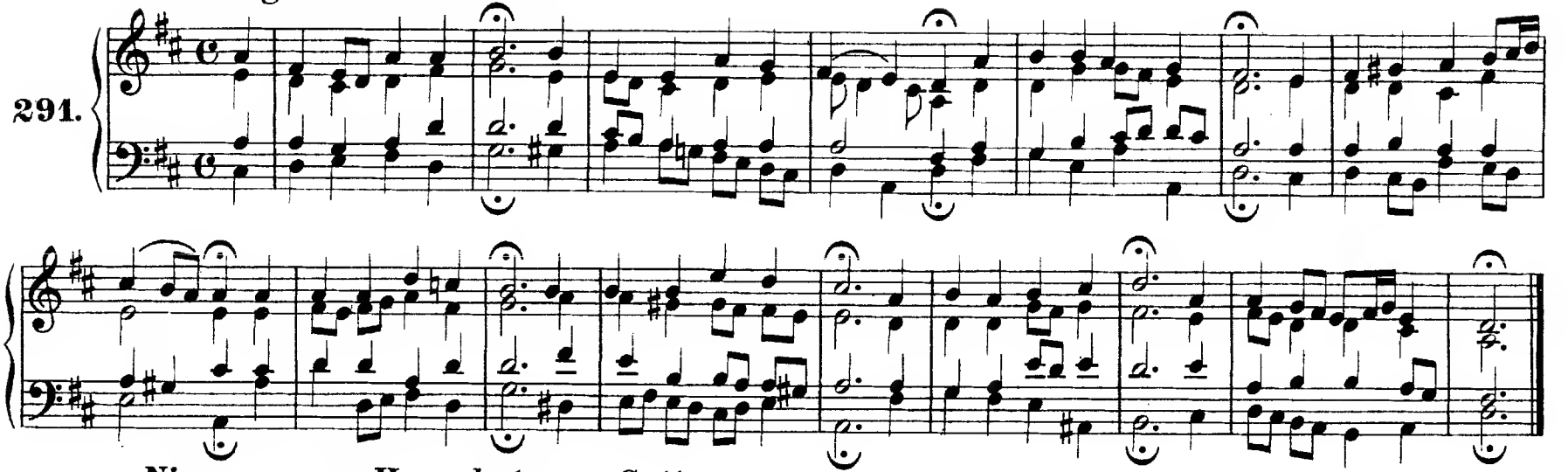

Nimm von uns, Herr, du treuer Gott.

292.

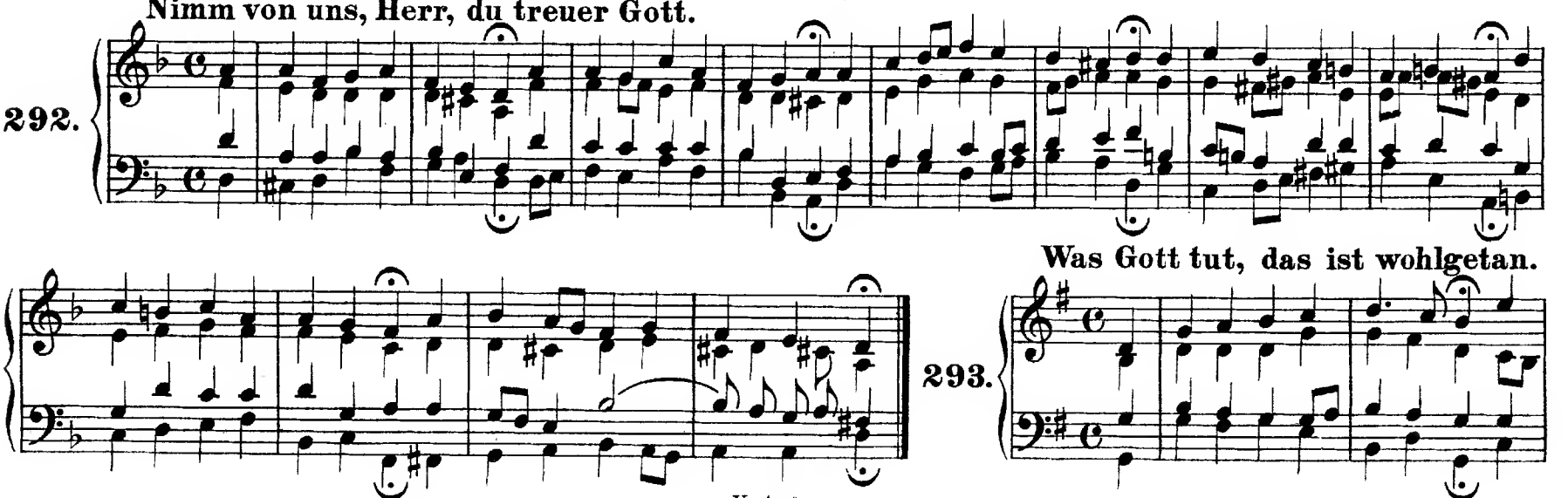

Was Gott tut, das ist wohlgetan.

293.

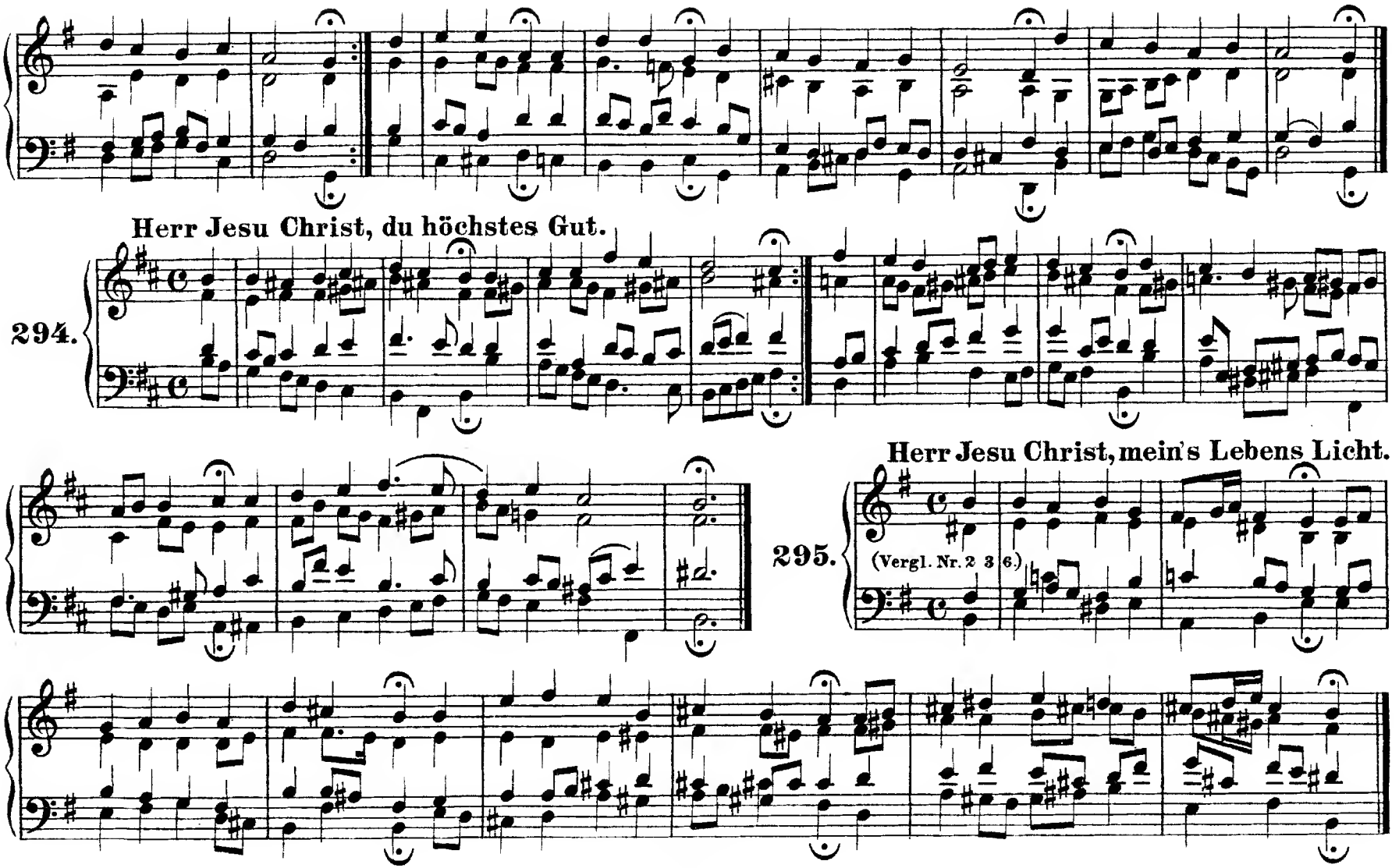
Herr Jesu Christ, du höchstes Gut.
294.
Herr Jesu Christ, mein's Lebens Licht.
295.
(Vergl. Nr. 2 3 6.)

296. Nun lob' mein' Seel' den Herren.

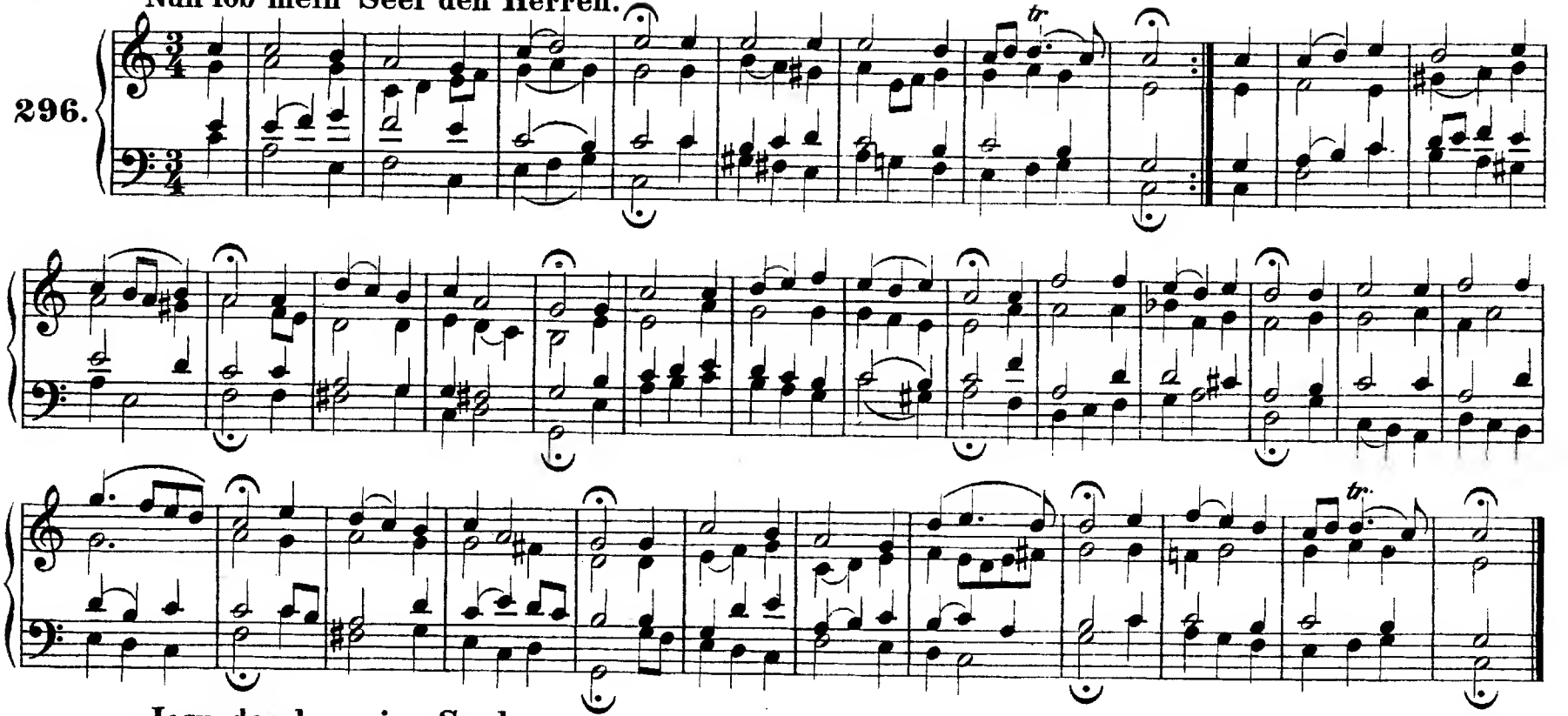

297. Jesu, der du meine Seele.

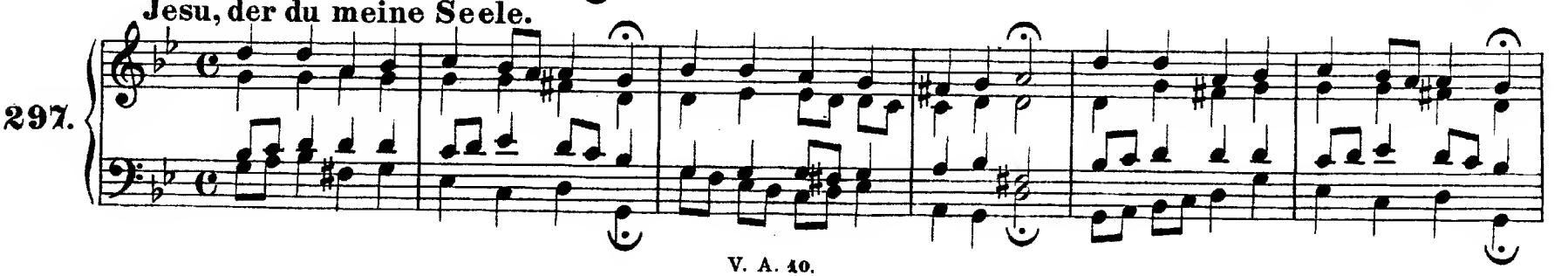

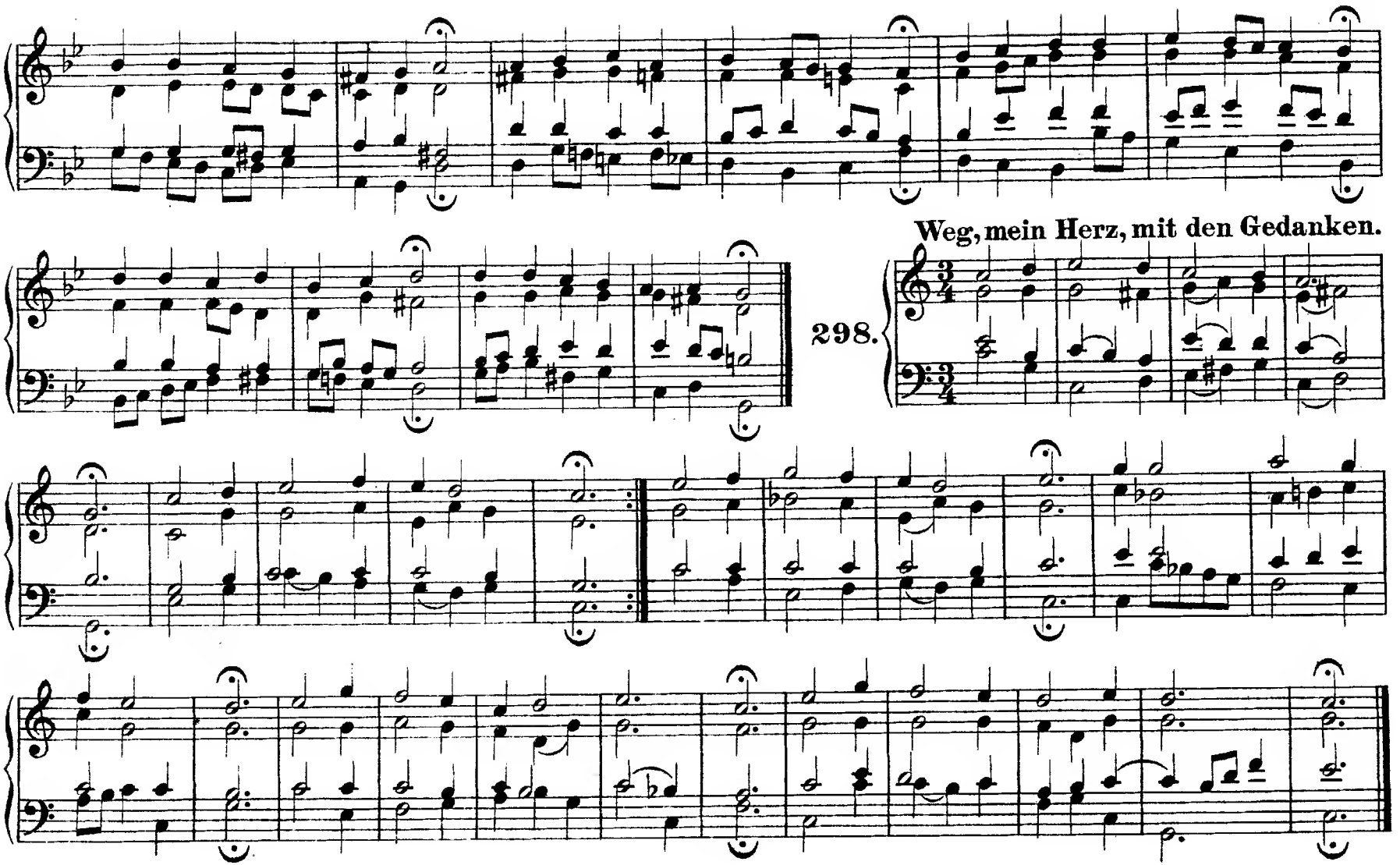
Weg, mein Herz, mit den Gedanken.
298.

299. Meinen Jesum laß ich nicht.

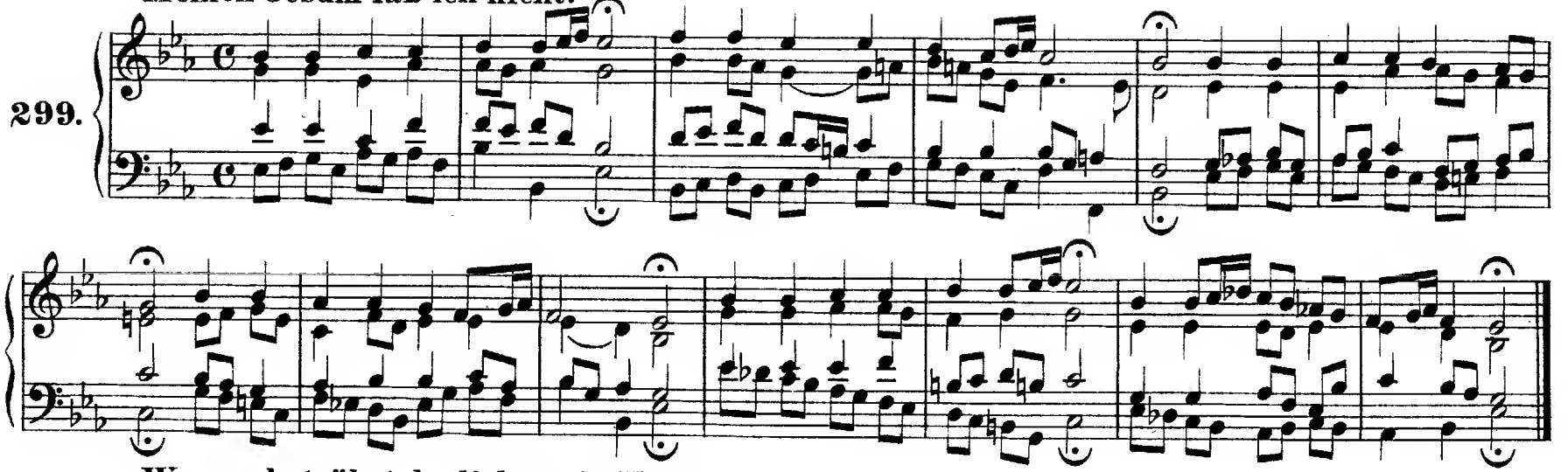

300. Warum betrübst du dich, mein Herz.

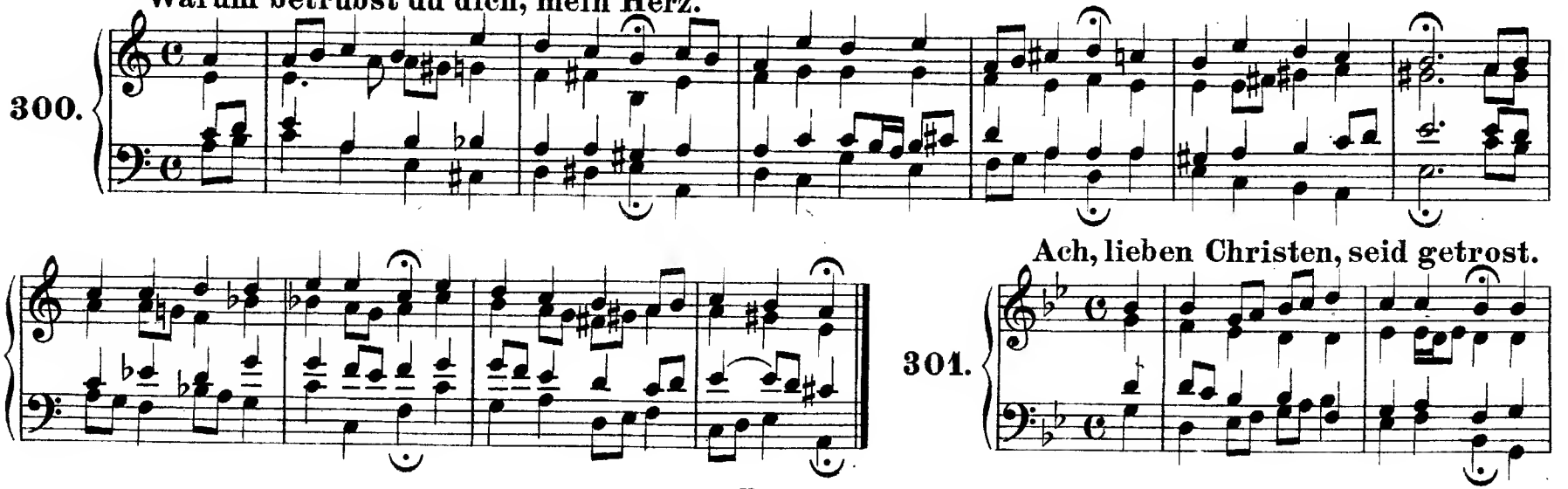

301. Ach, lieben Christen, seid getrost.

302. **Hilf, Gott, daß mir's gelinge.** (Vergl. Nr. 199.)

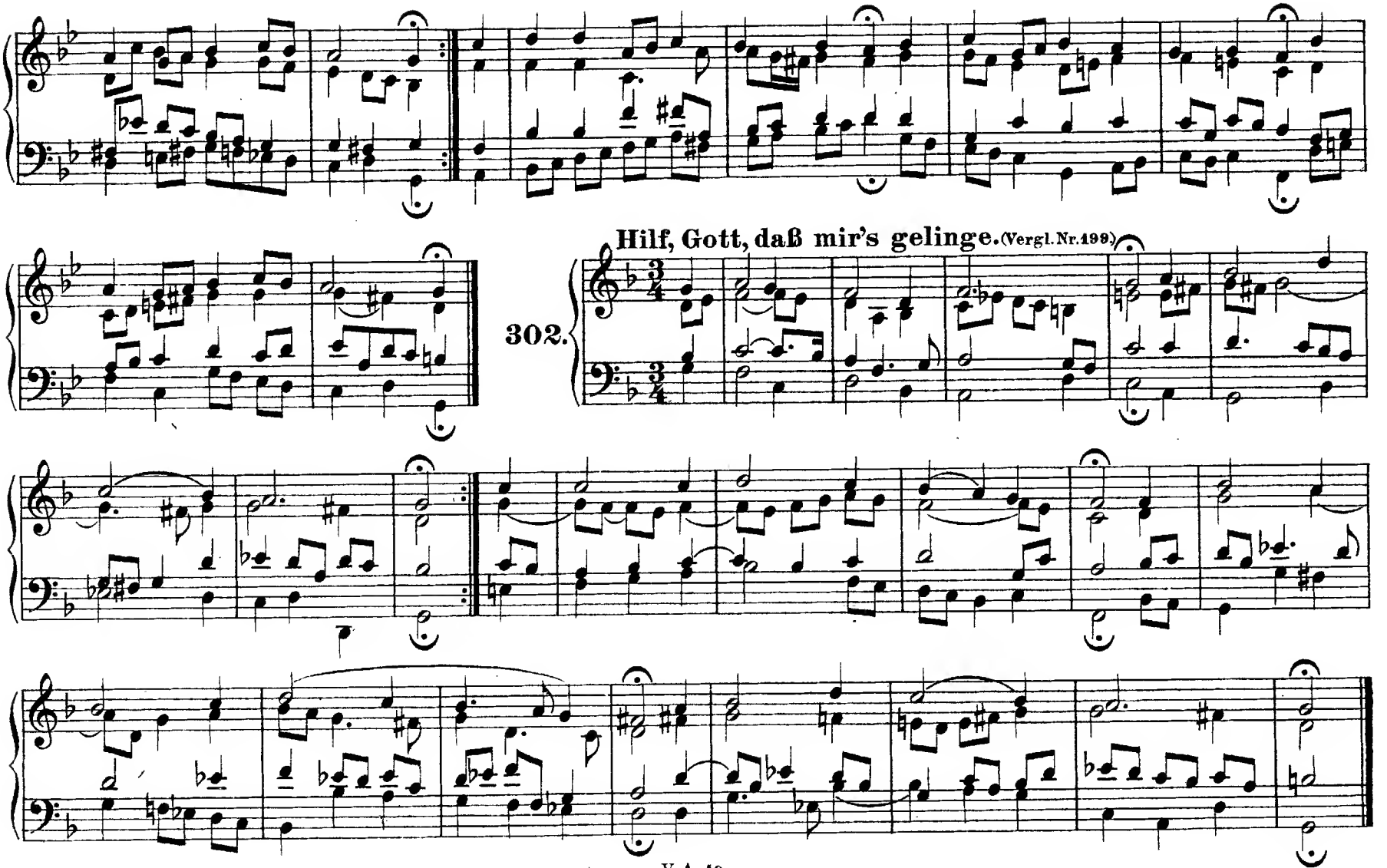

Herr Christ, der ein'ge Gott'ssohn.

303.

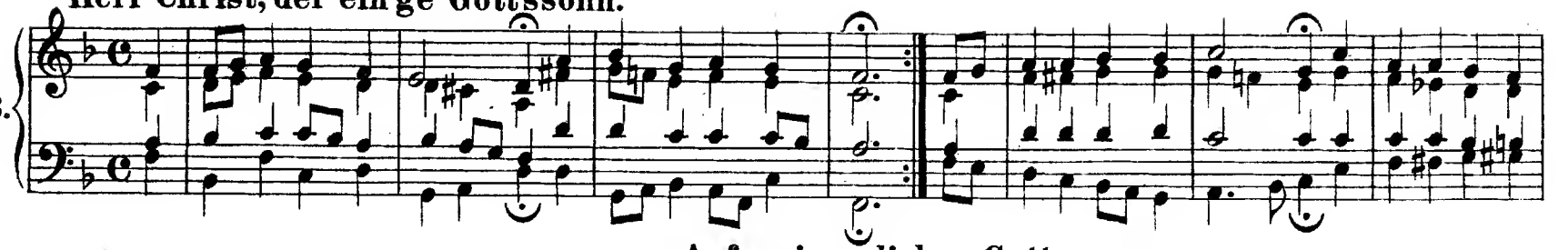

Auf meinen lieben Gott.

304.

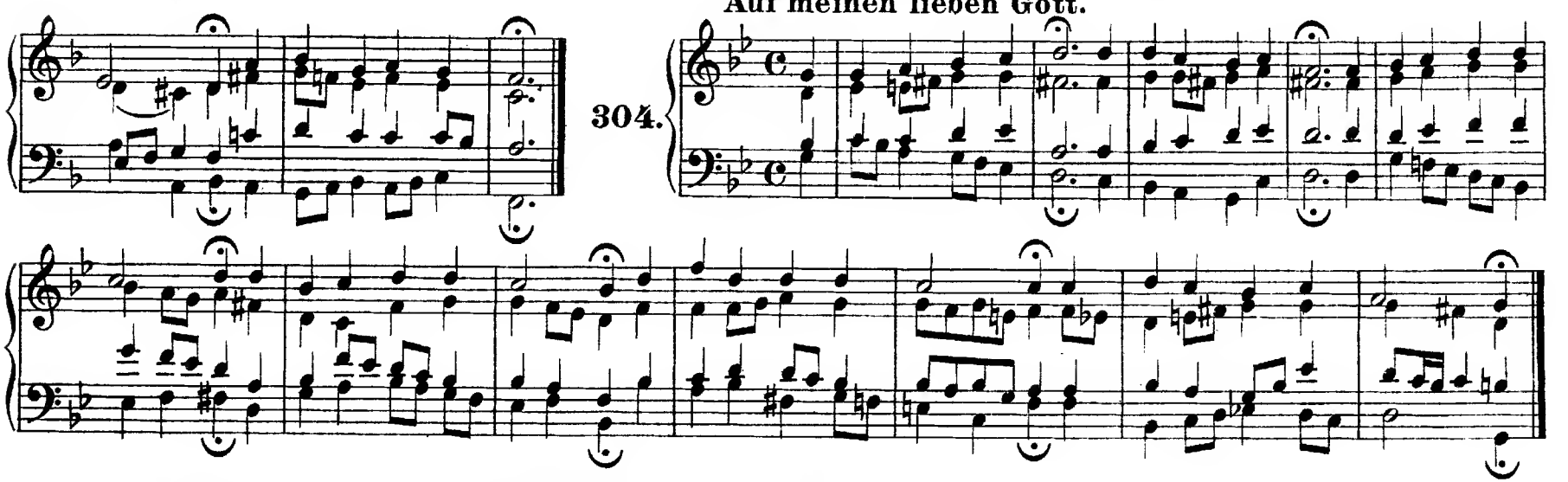

Wie schön leuchtet der Morgenstern. (Vergl. Nr. 86 und 195.)

305.

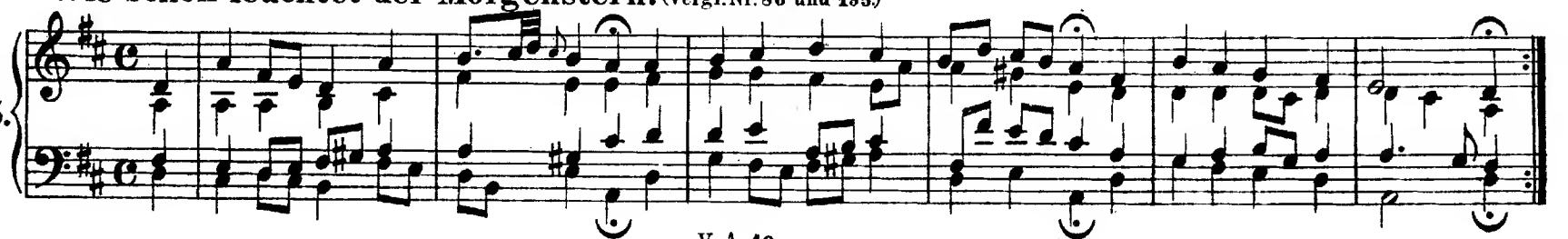

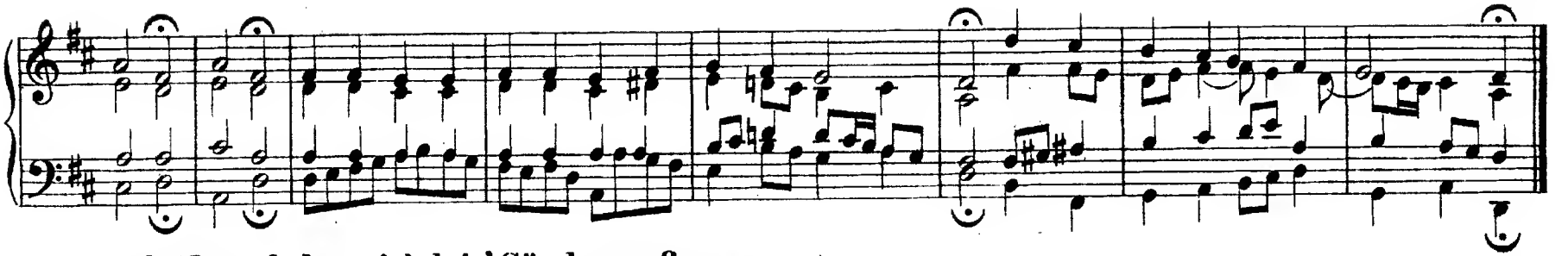

O Mensch, bewein' dein' Sünde groß. (Vergl. Nr. 201.)

306.

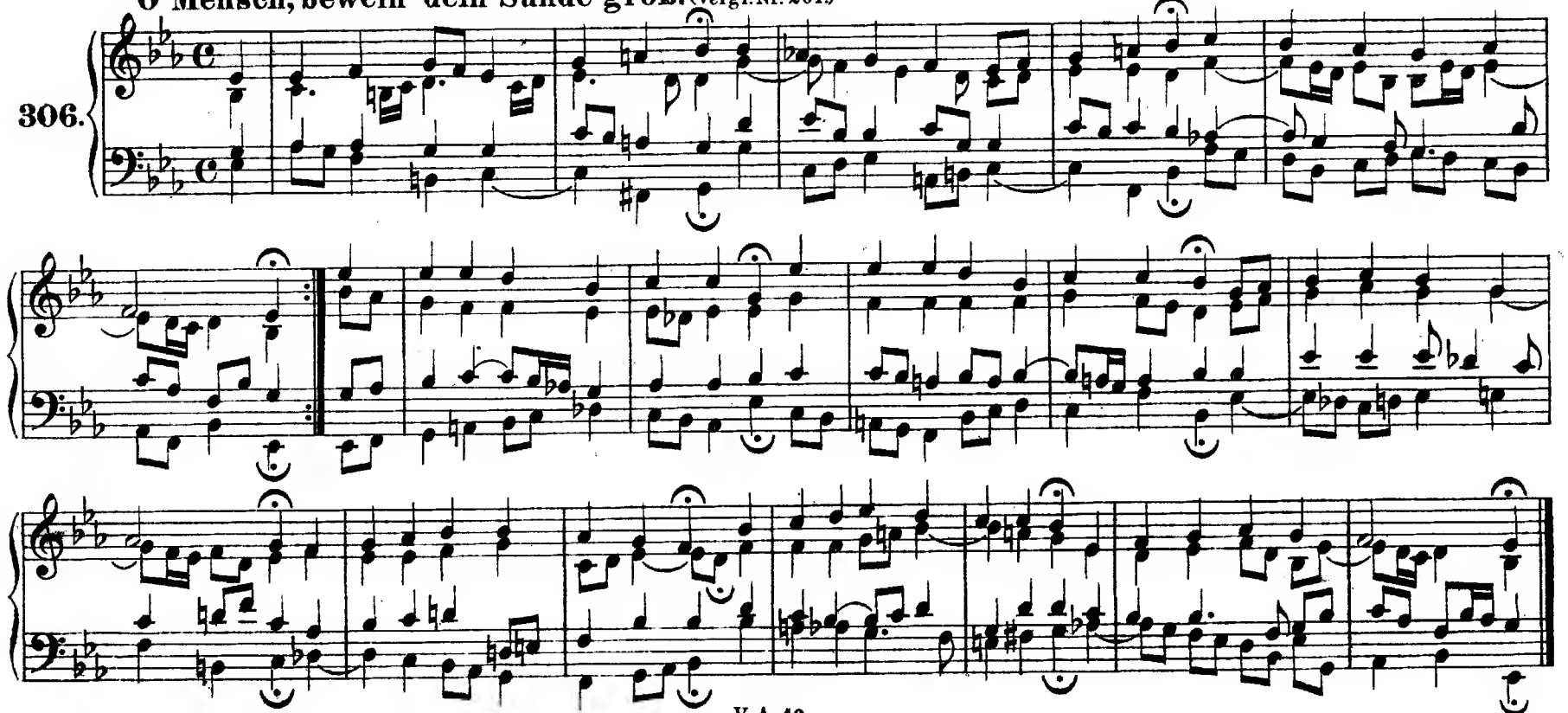

Christus, der uns selig macht. (Vergl. Nr. 198.)

307.

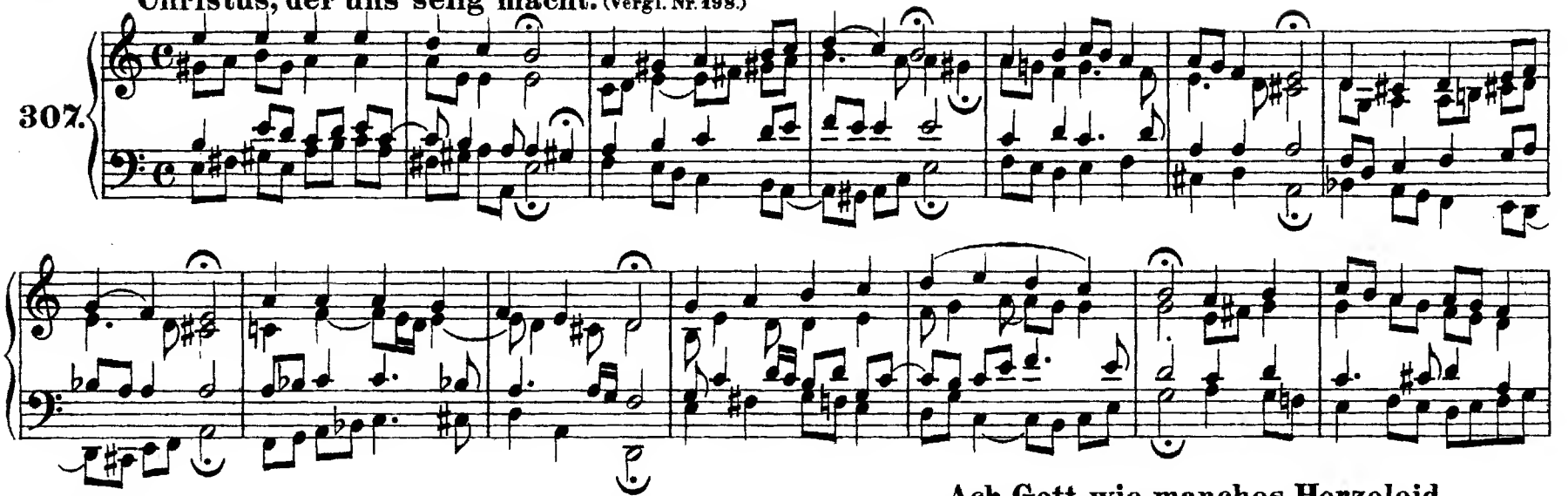

Ach Gott, wie manches Herzeleid.

308. (Vergl. Nr. 156.)

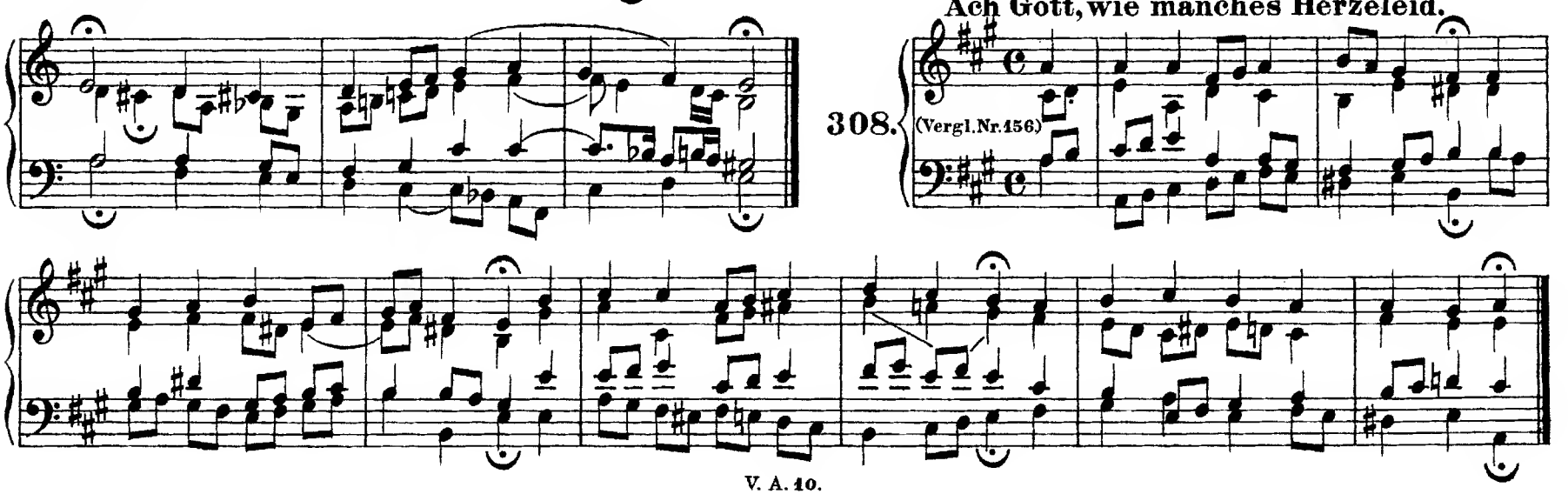

309. **Ein Lämmlein geht und trägt die Schuld.** (Vergl. Nr. 5.)

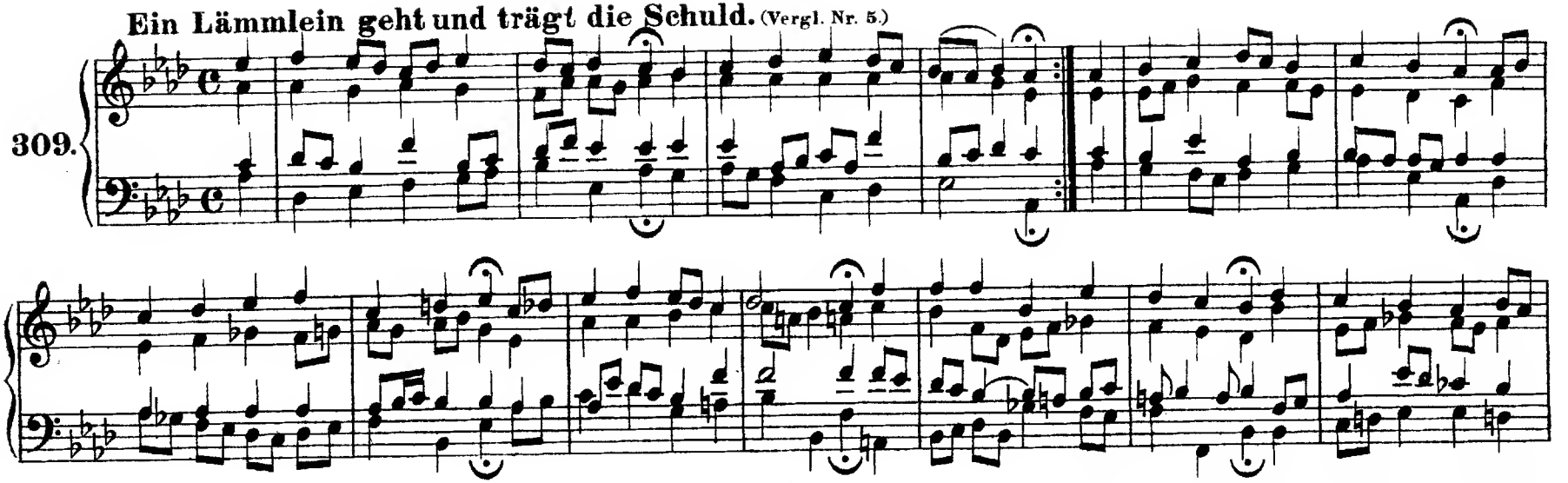

310. **Mach's mit mir, Gott, nach deiner**

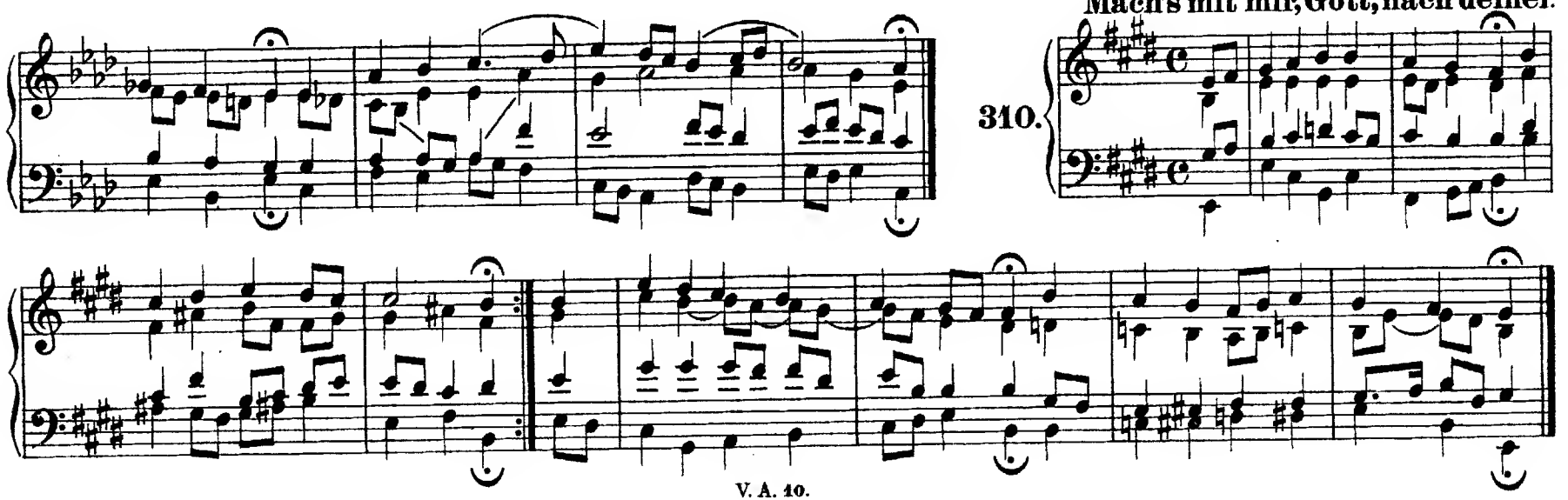

Dank sei Gott in der Höhe.

311.

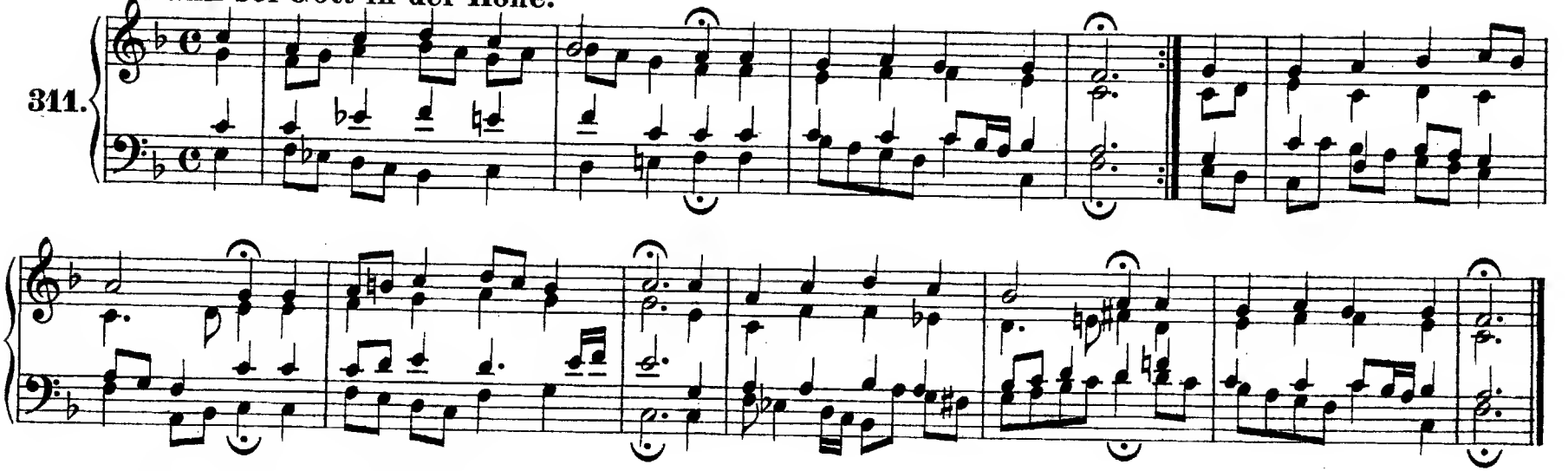

O Gott, du frommer Gott.

312.

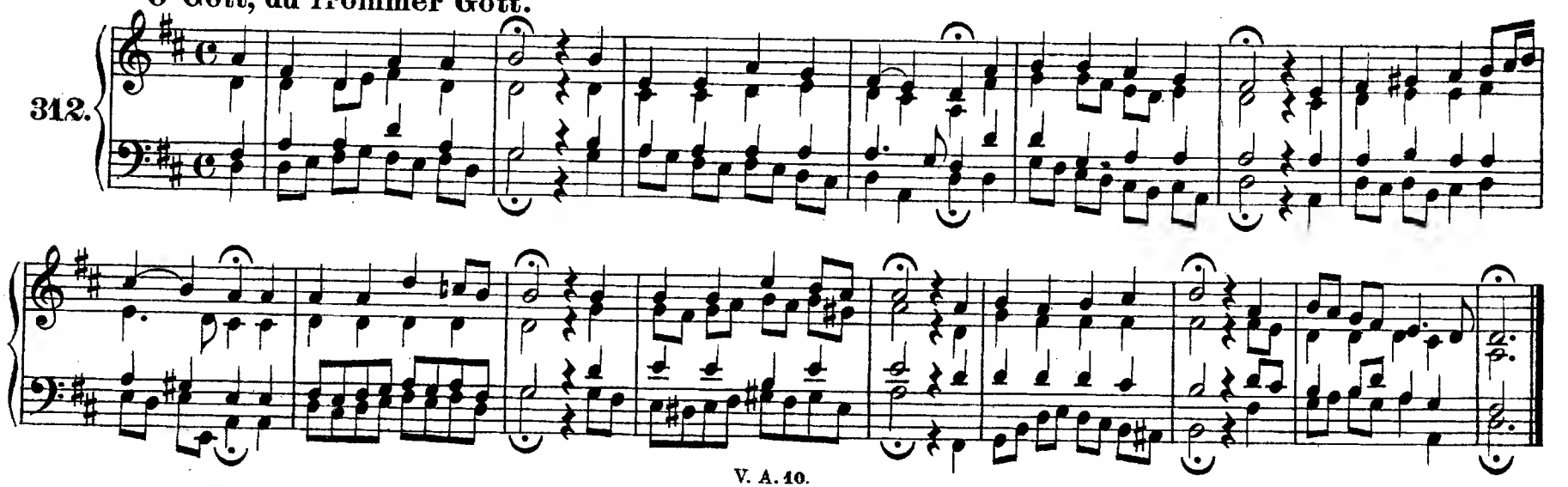

313. **Allein Gott in der Höh' sei Ehr'.** (Vergl. Nr. 353.)

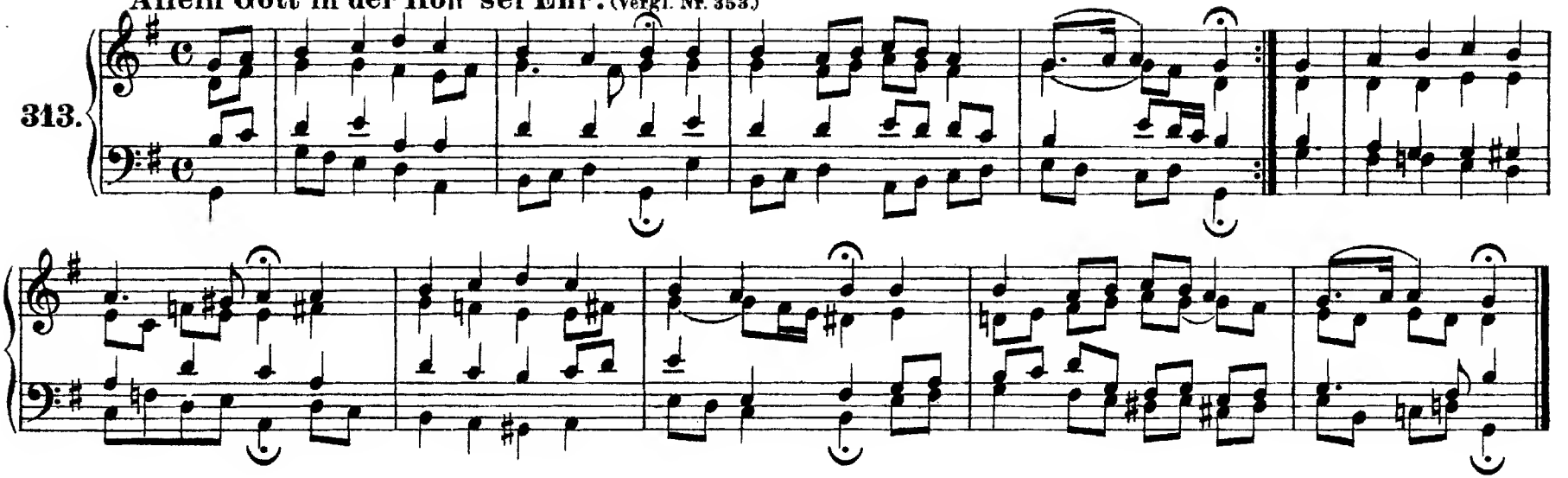

314. **Das alte Jahr vergangen ist.**

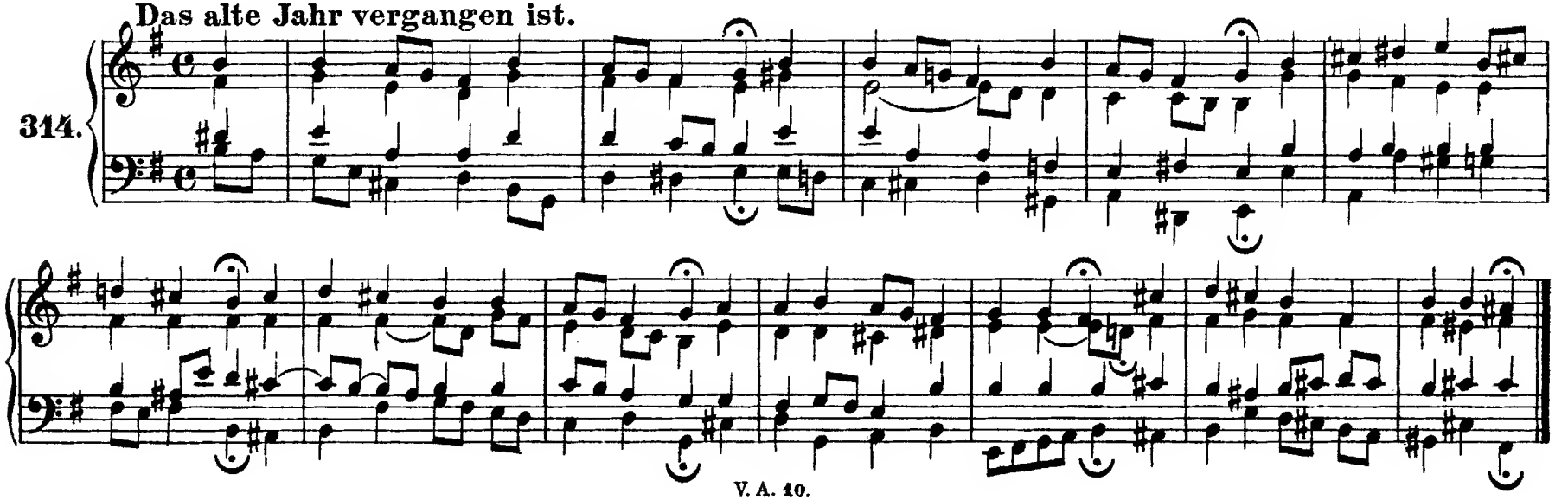

O Gott, du frommer Gott.

315.

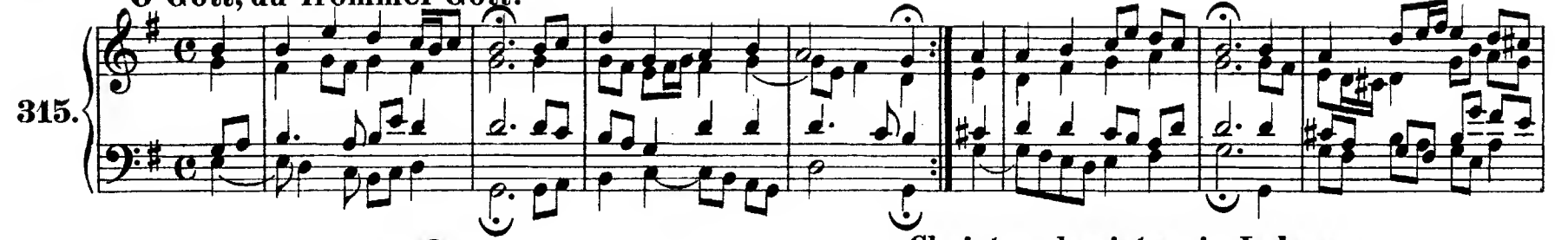

Christus, der ist mein Leben.

316.

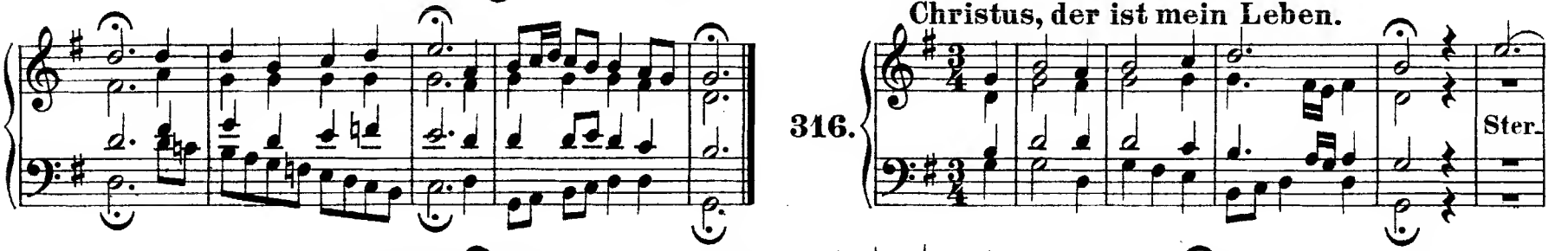

Herr, wie du willst, so schick's mit mir.

317.

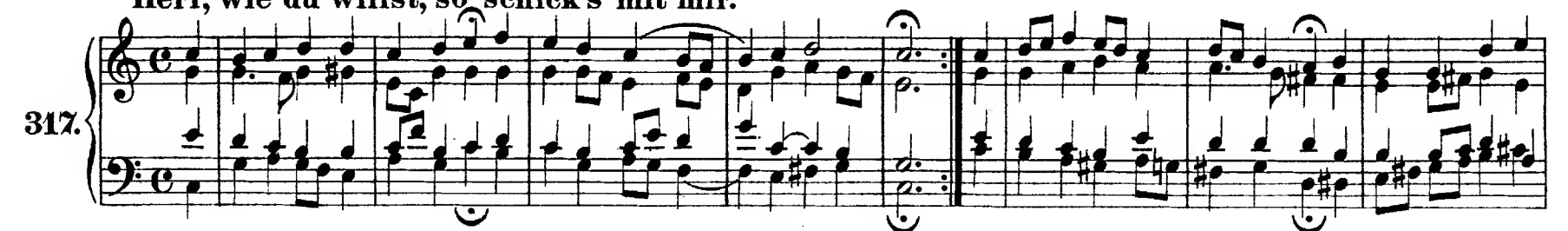

318. **Herr, wie du willst, so schick's mit mir.** (Vergl. Nr. 444.)

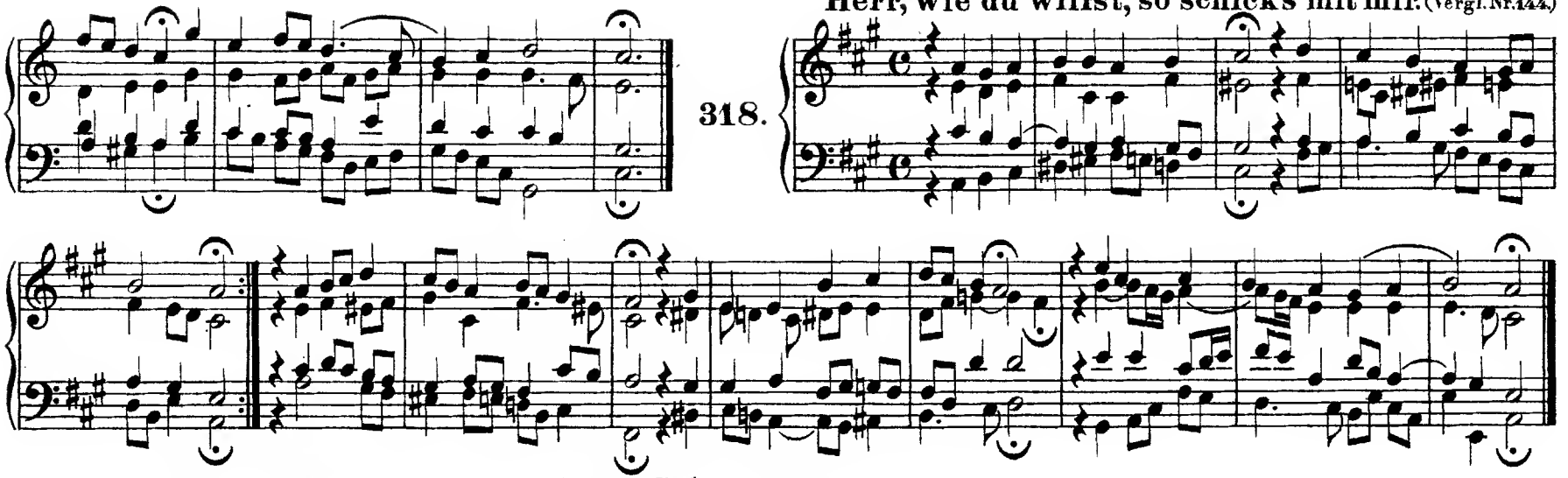

319. **Sanctus Sanctus Dominus Deus Sabaoth.** (Vergl. Nr. 235.)

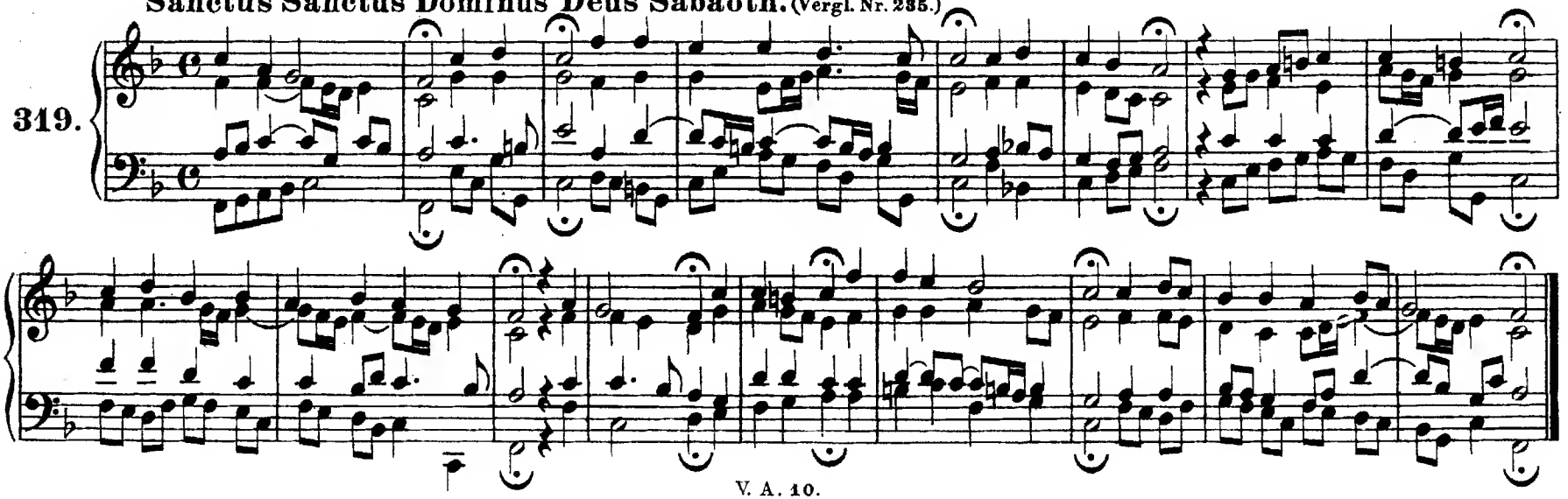

320. Gott sei uns gnädig und barmherzig.

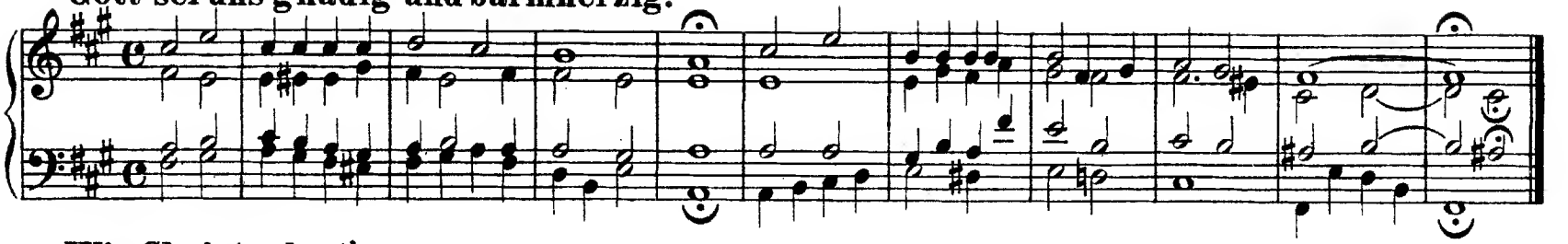

321. Wir Christenleut'.

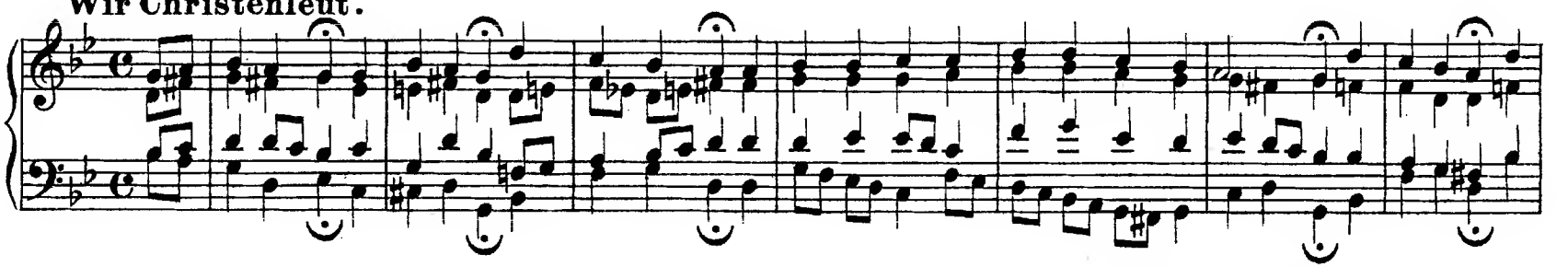

322. Wenn mein Stündlein vorhanden ist.

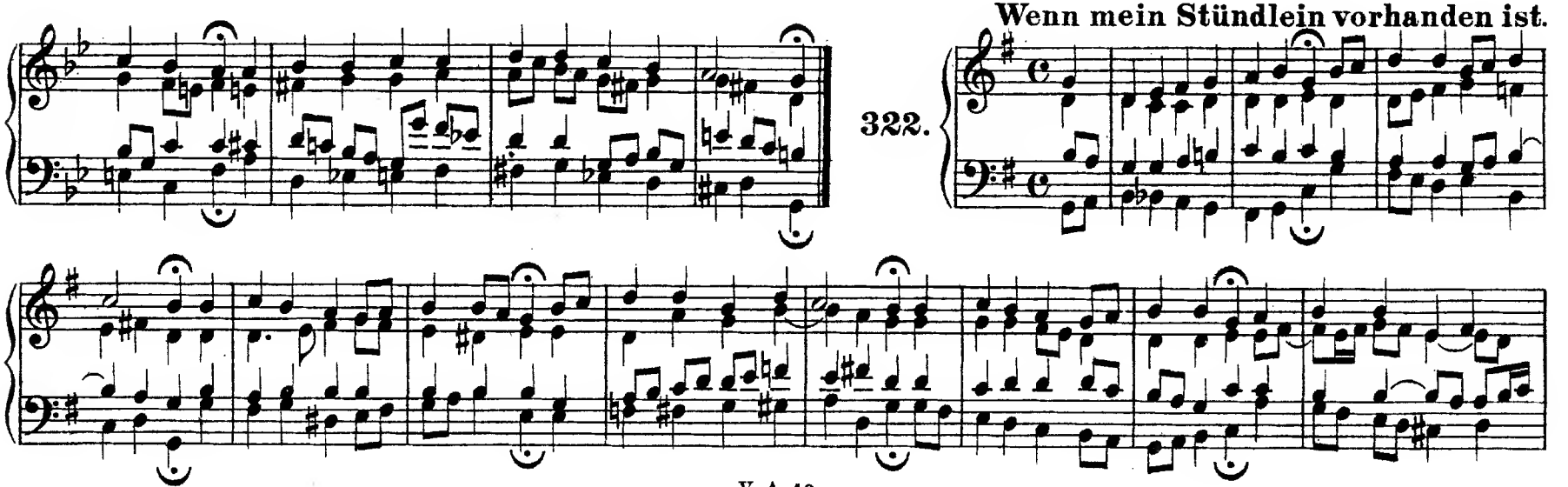

Wie schön leuchtet der Morgenstern.

323.

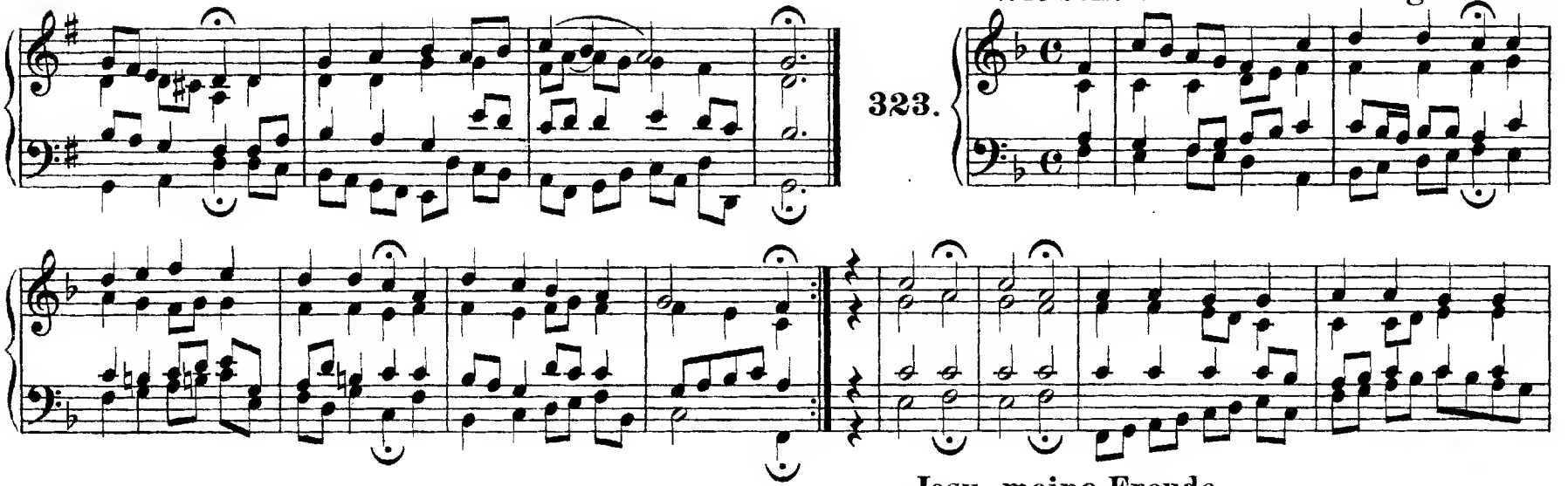

Jesu, meine Freude.

324.

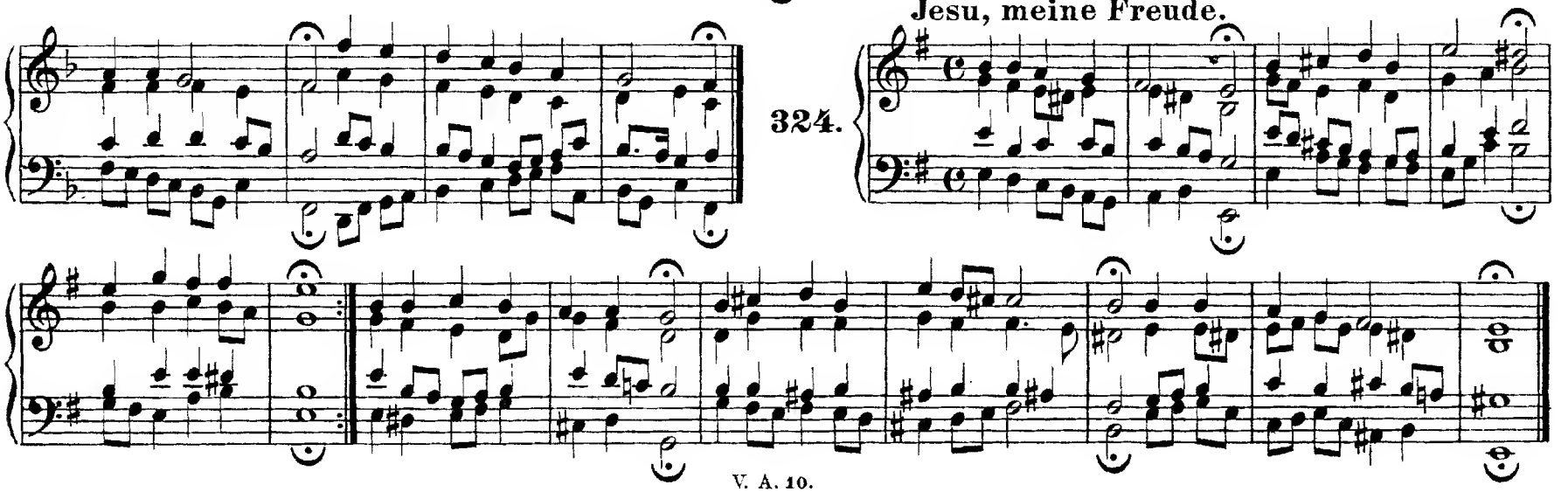

Mit Fried' und Freud' ich fahr' dahin.

325.

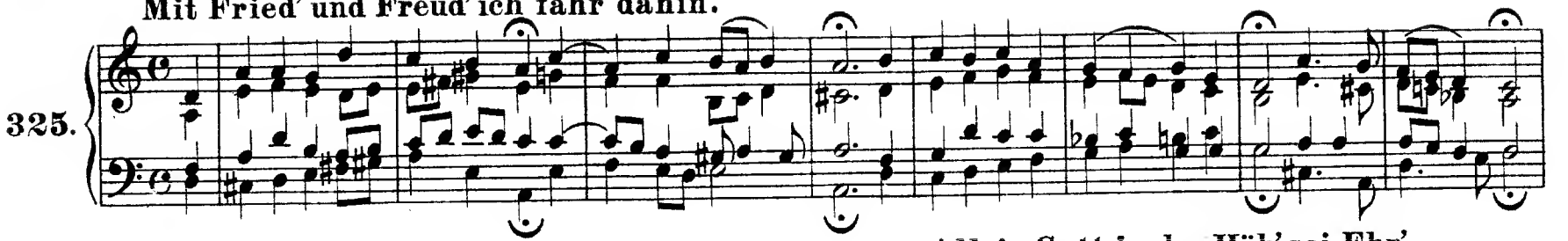

Allein Gott in der Höh' sei Ehr'.

326.

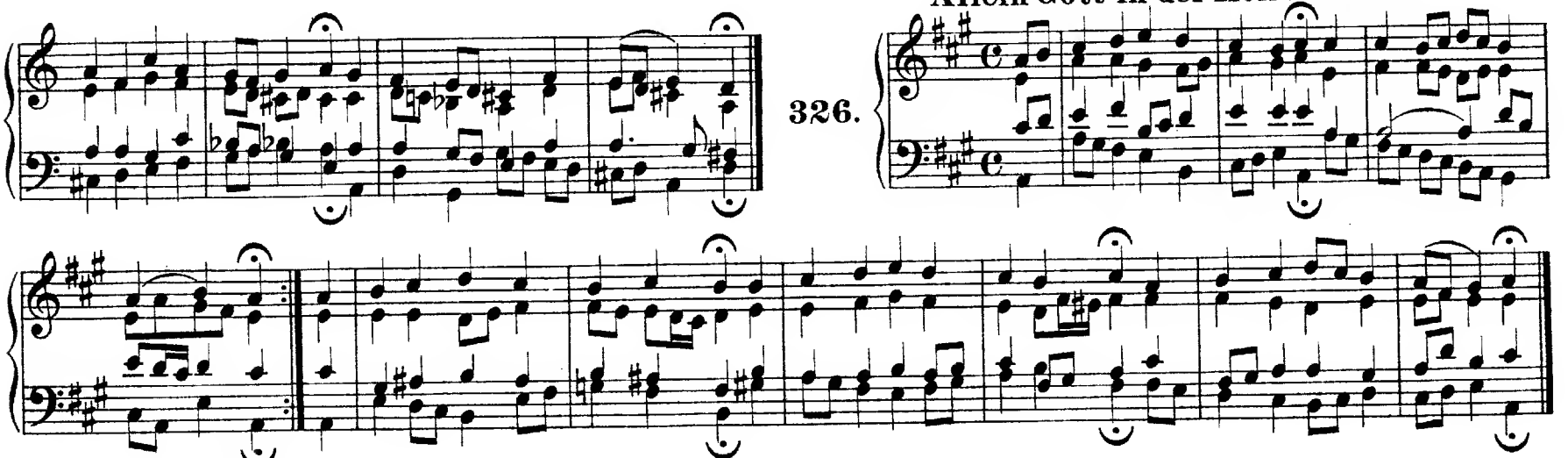

Jesu, nun sei gepreiset.

327.

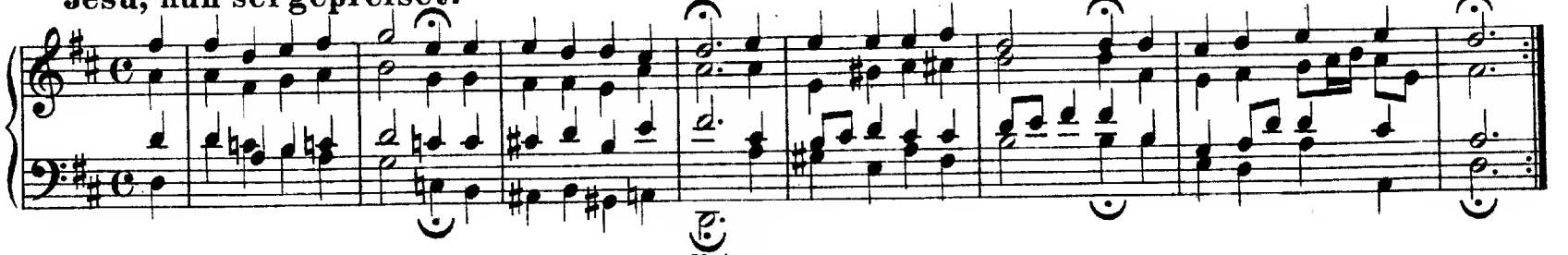

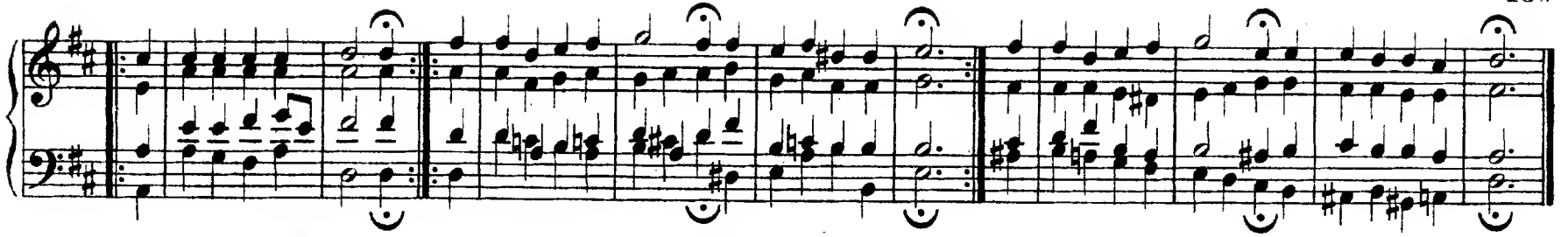

Liebster Jesu, wir sind hier. (Vergl. Nr. 131.)

328.

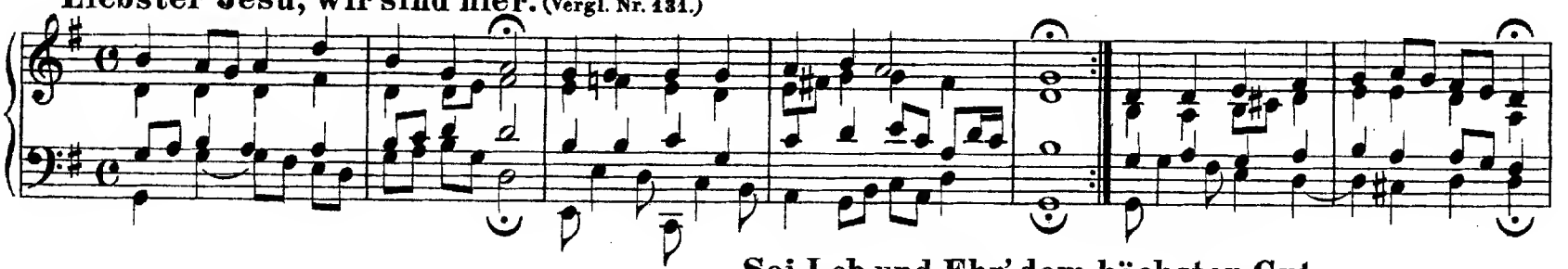

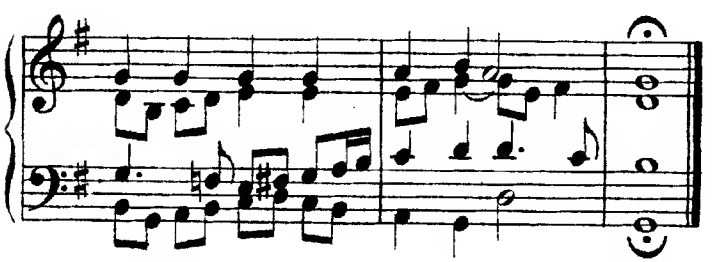

Sei Lob und Ehr' dem höchsten Gut.

329.

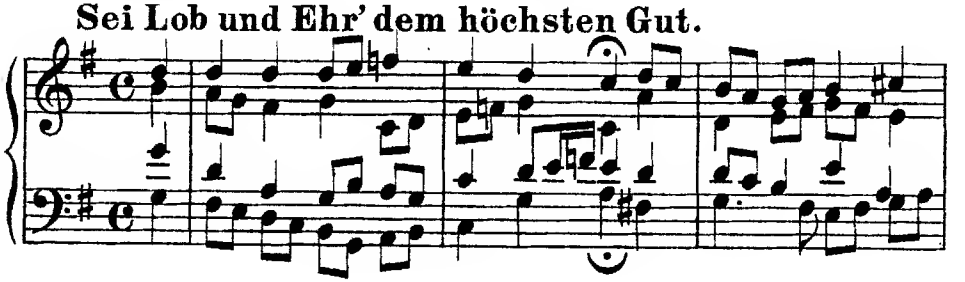

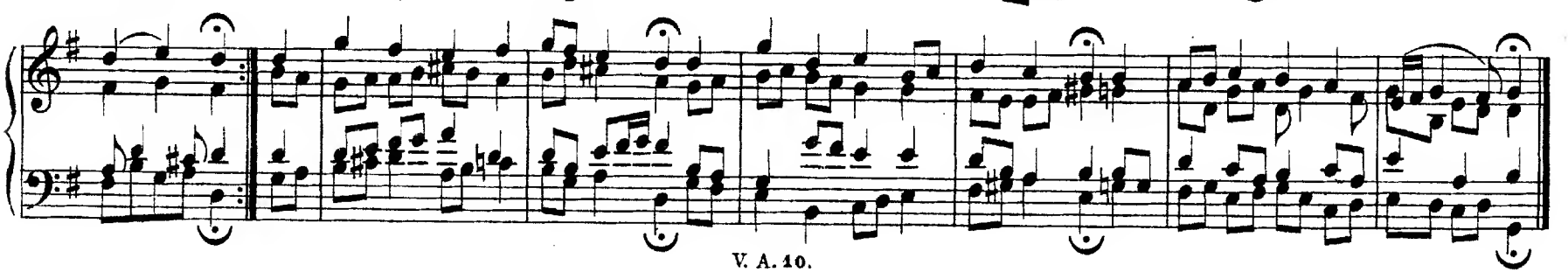

Nun danket alle Gott.

330.

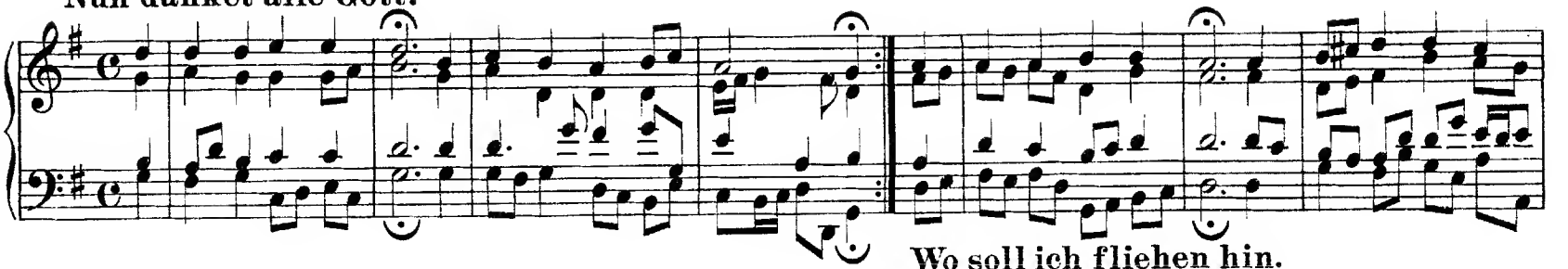

Wo soll ich fliehen hin.

331.

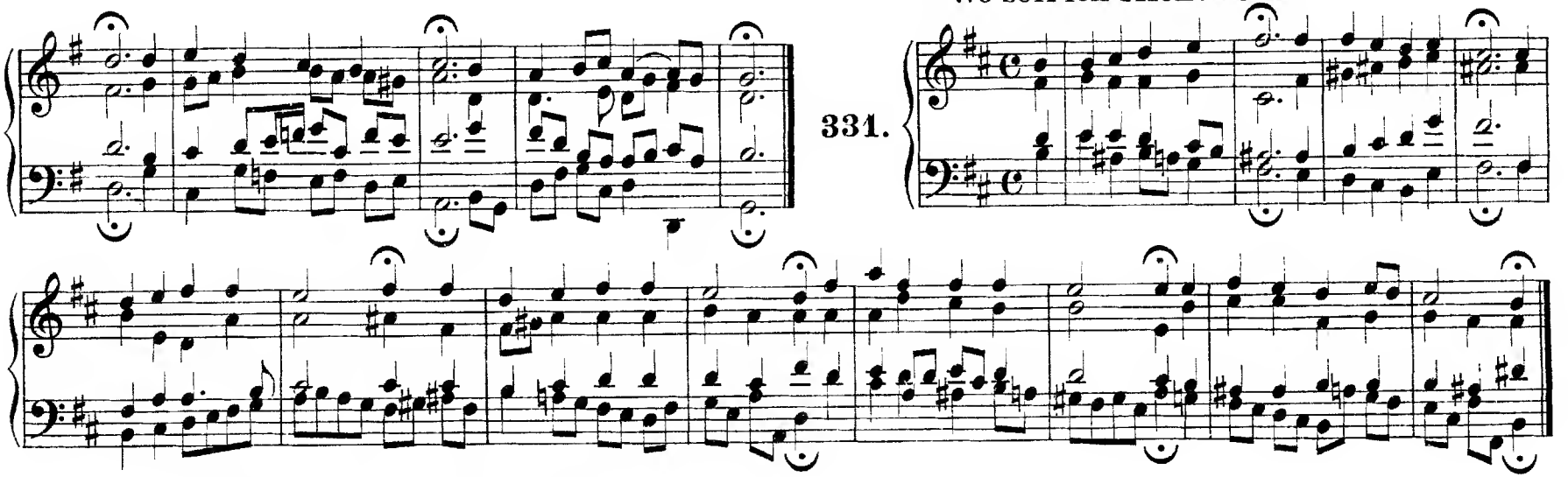

Von Gott will ich nicht lassen.

332.

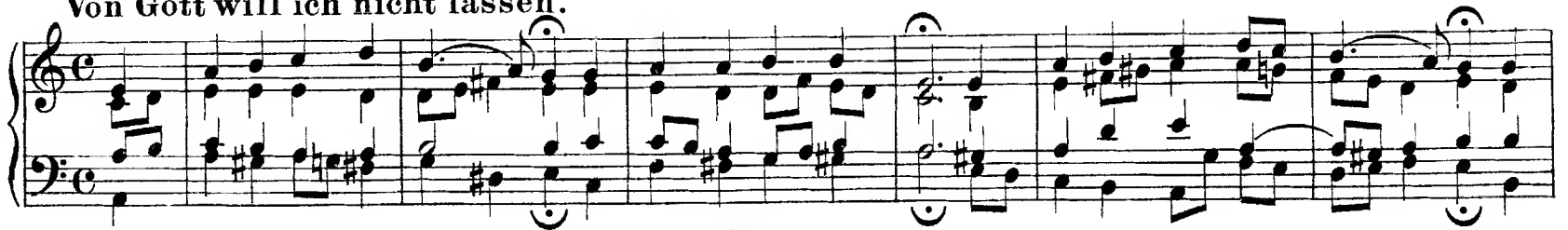

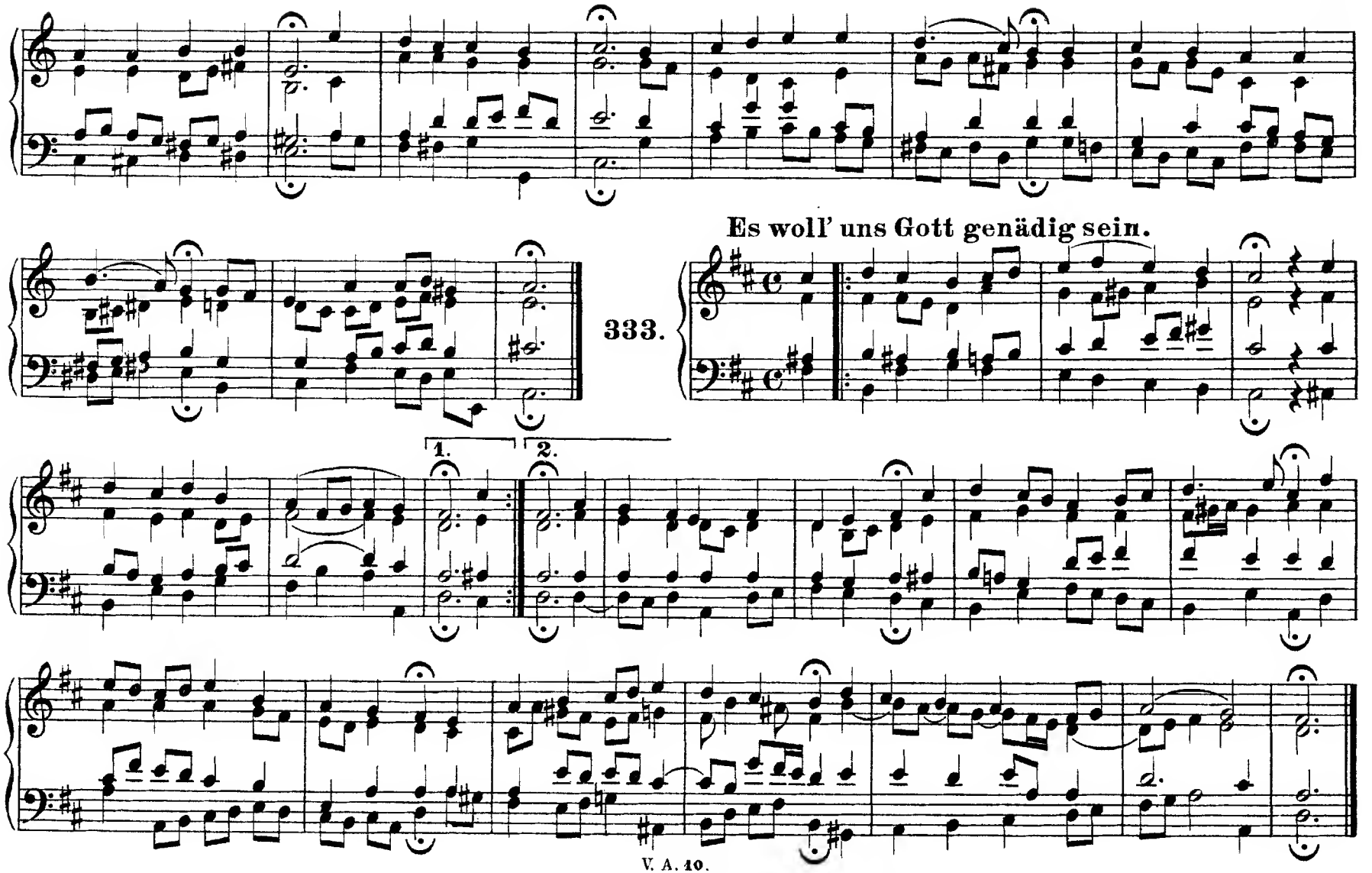
Es woll' uns Gott genädig sein.
333.
1.
2.

334. Für deinen Thron tret' ich hiermit.

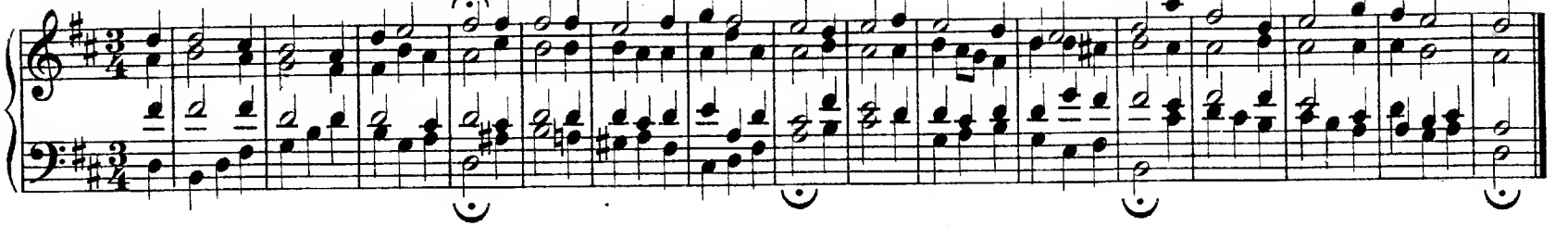

335. Es ist das Heil uns kommen her.

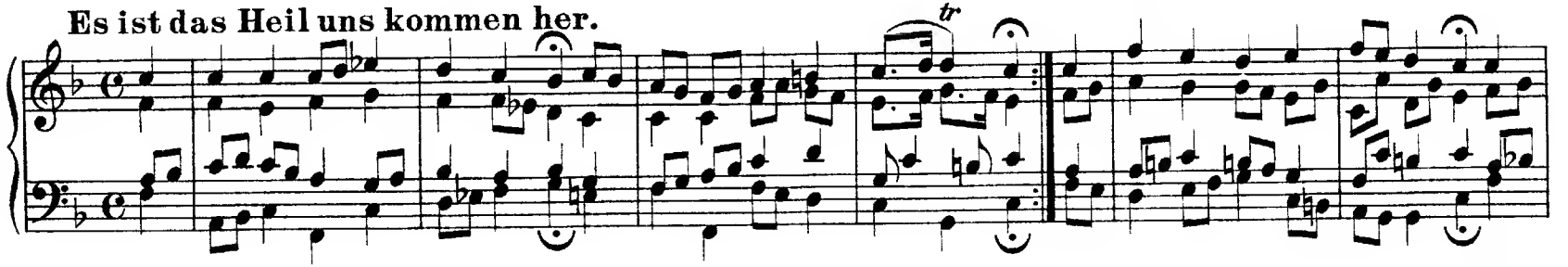

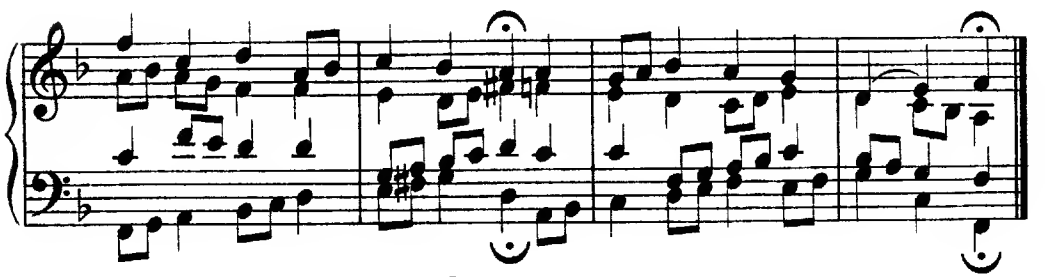

336. Wo Gott der Herr nicht bei uns hält.

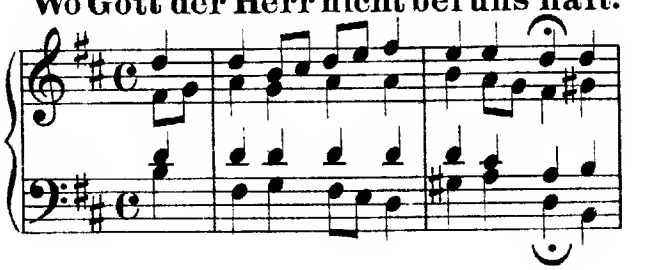

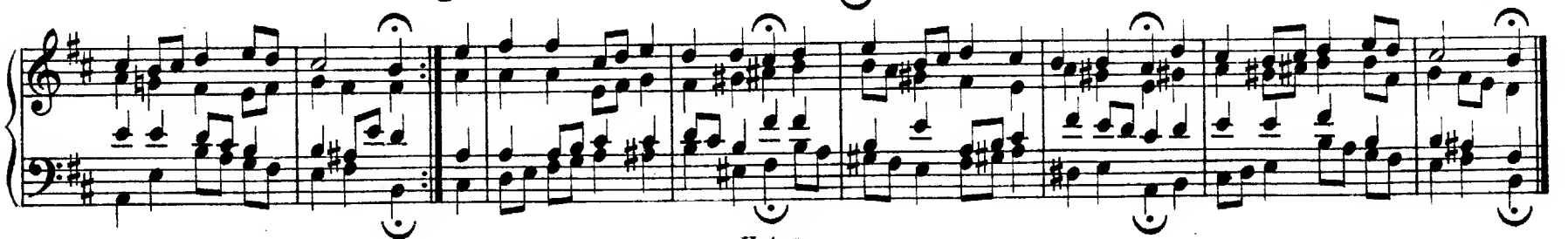

O Gott, du frommer Gott.

337.

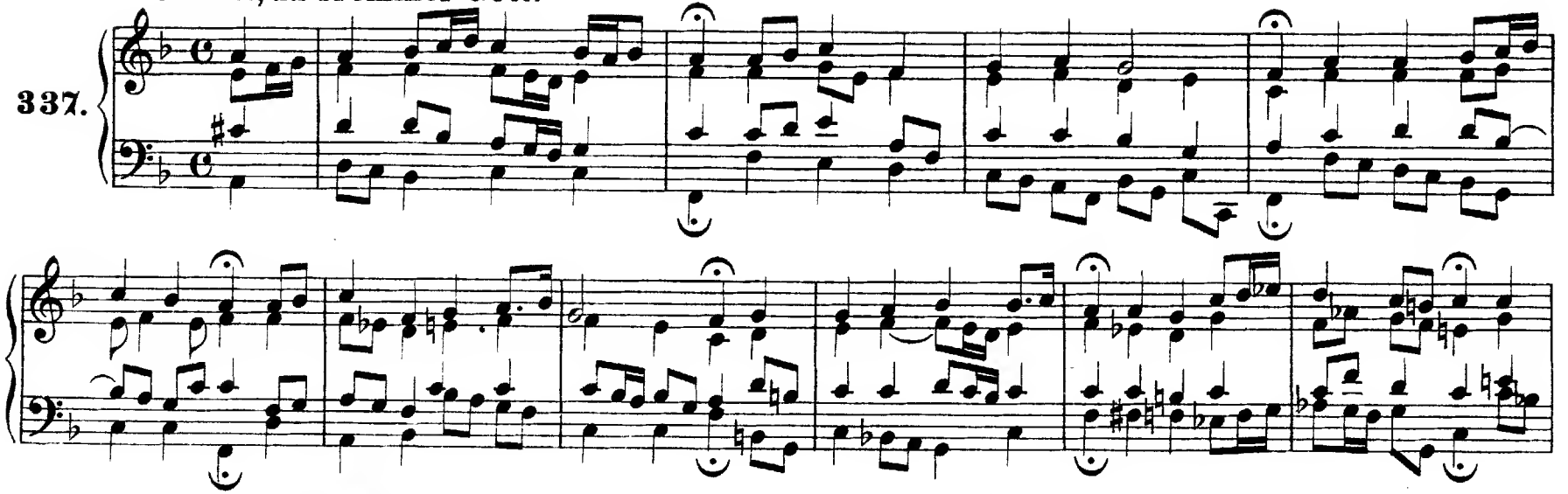

Jesus, meine Zuversicht.

338.

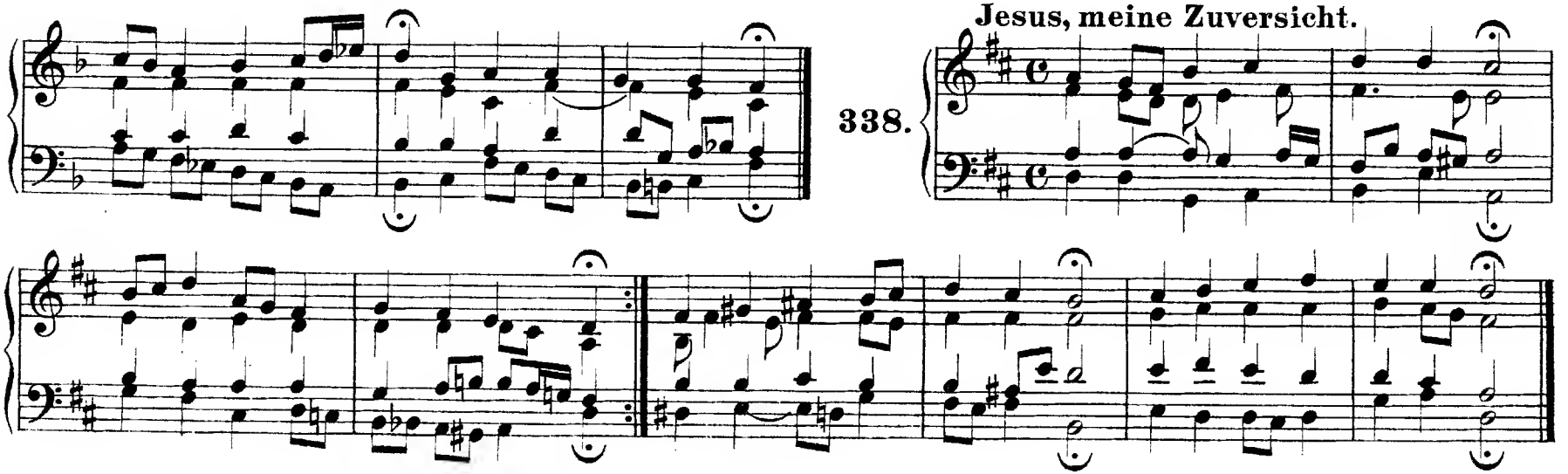

Wer nur den lieben Gott läßt walten.

339.

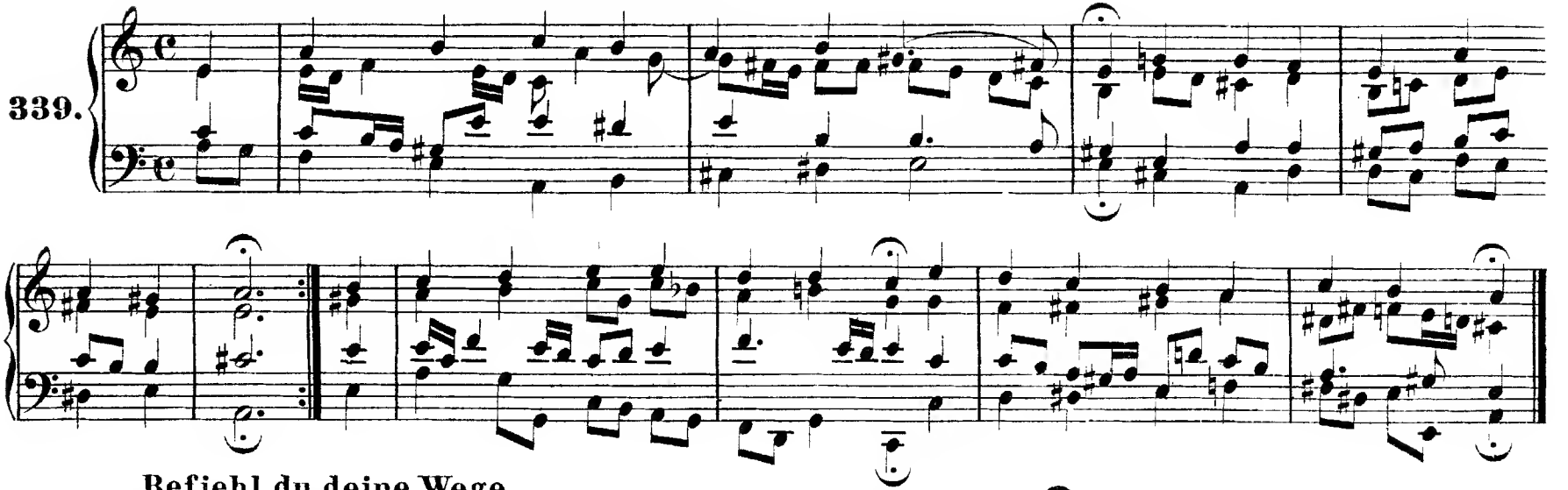

Befiehl du deine Wege.

340.

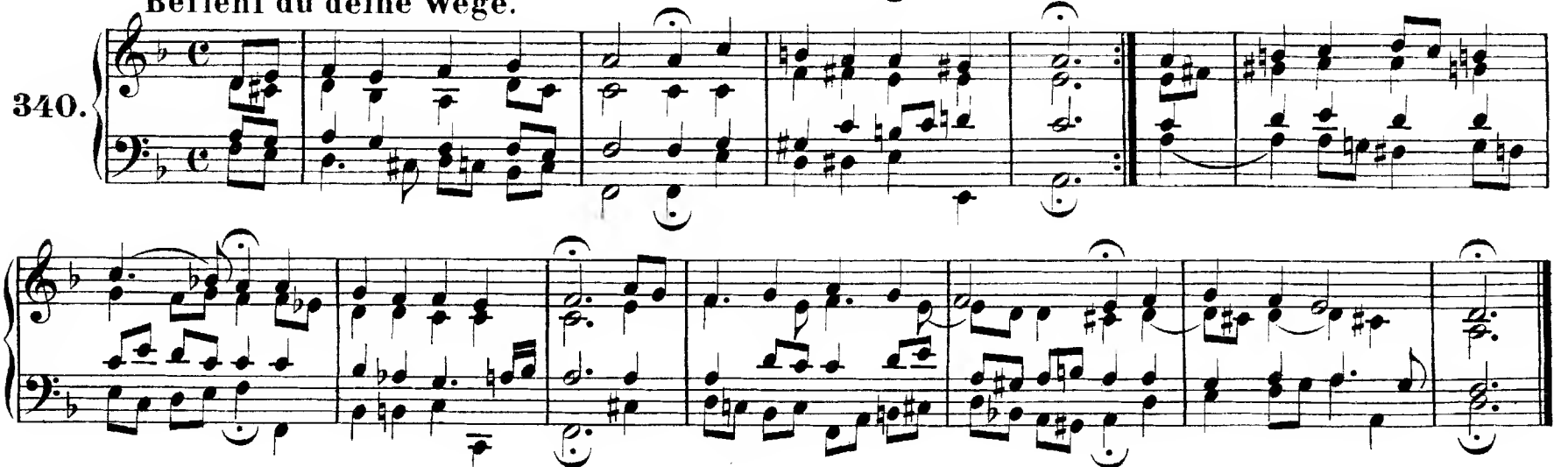

Ich dank' dir, lieber Herre.

341.

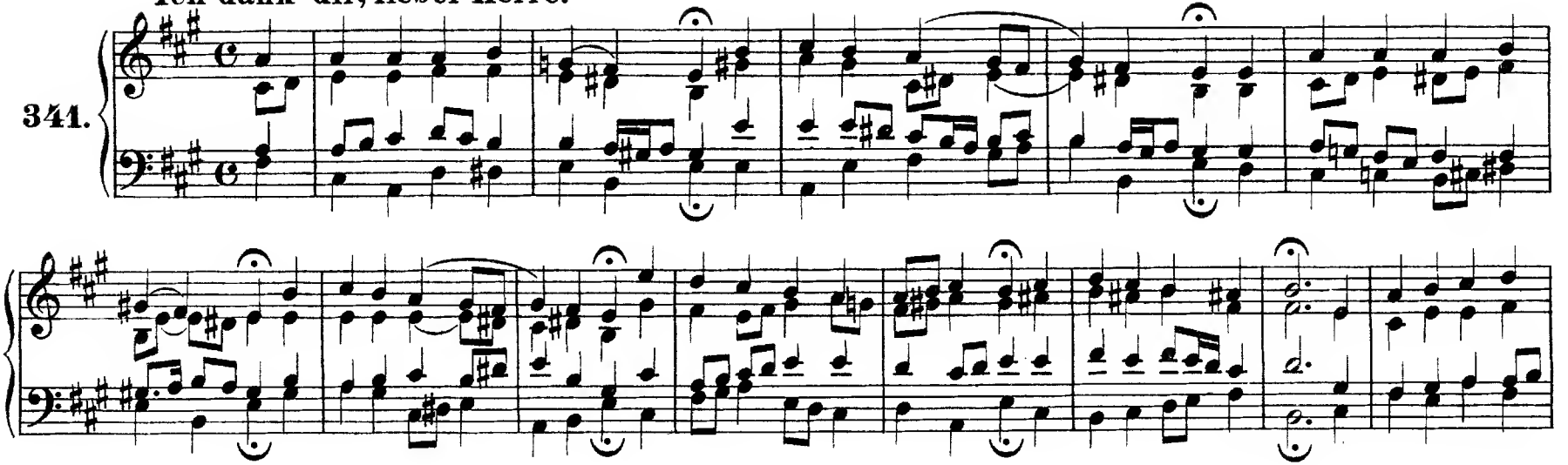

Lobt Gott, ihr Christen, allzugleich.

342.

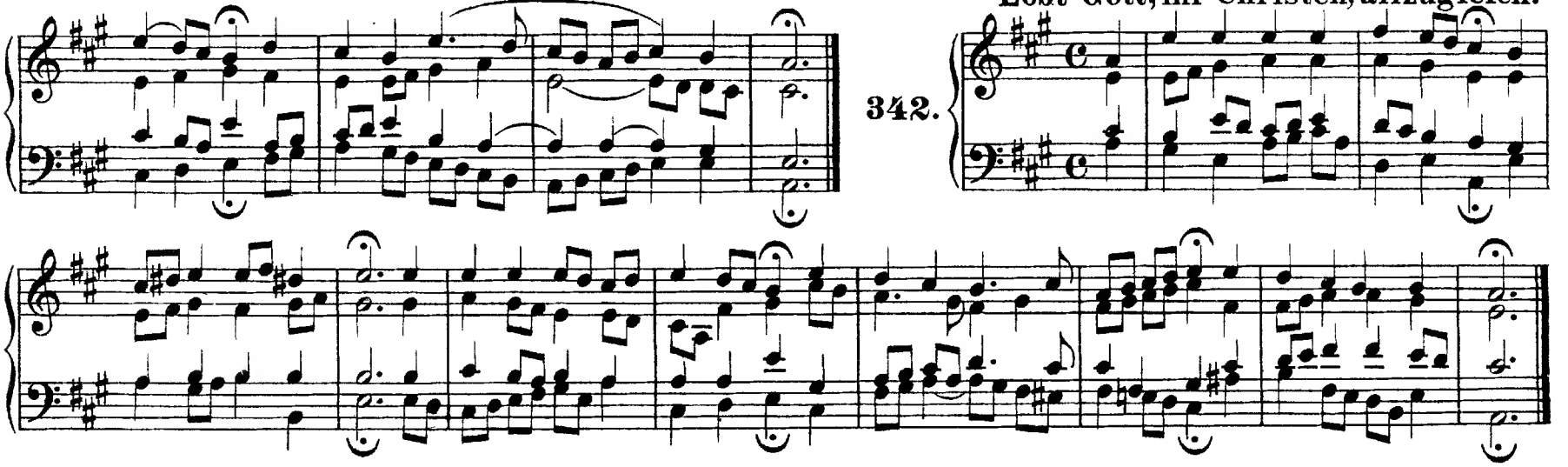

Nun lieget alles unter dir.

343.

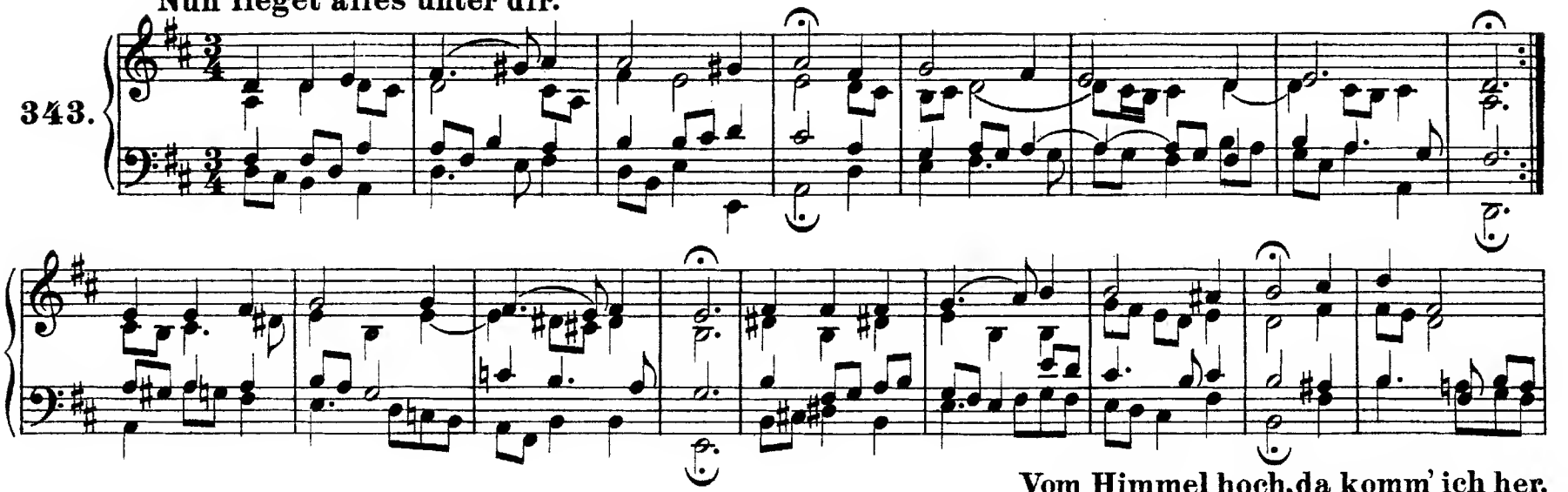

Vom Himmel hoch, da komm' ich her.

344.

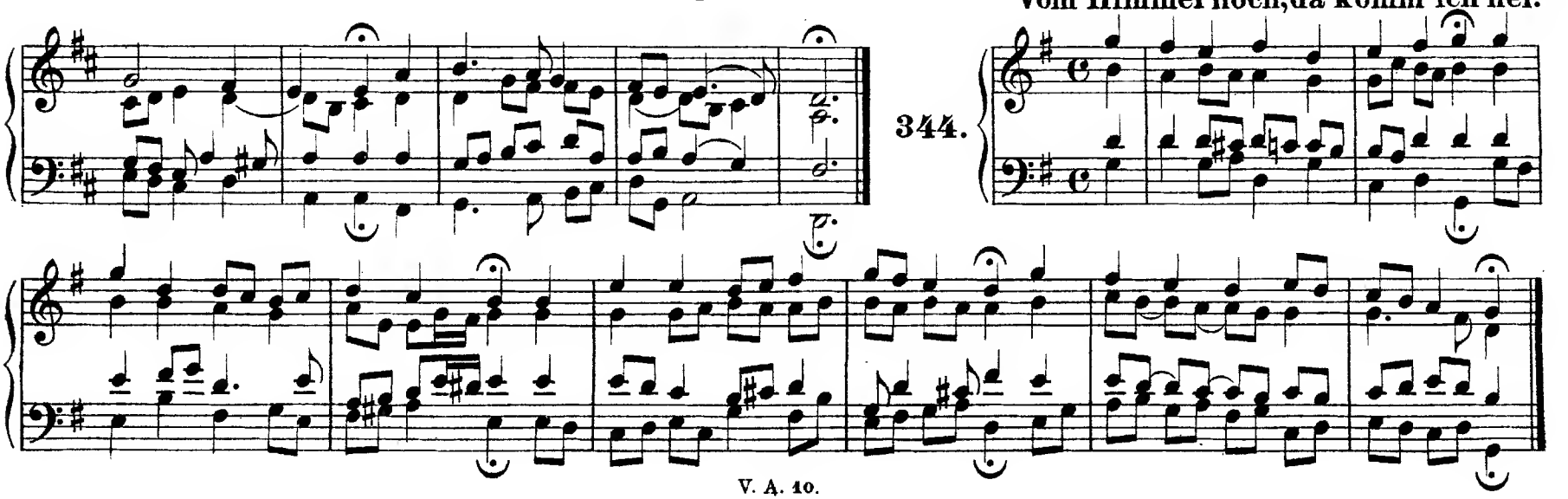

O Haupt voll Blut und Wunden.

345.

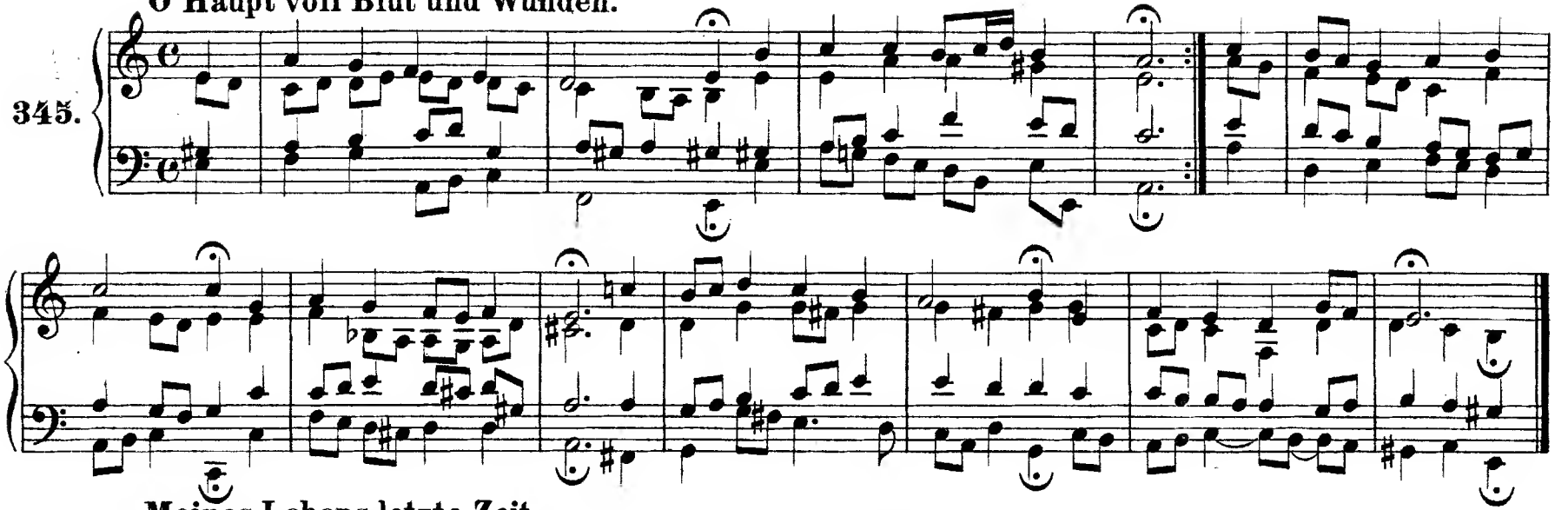

Meines Lebens letzte Zeit.

346.

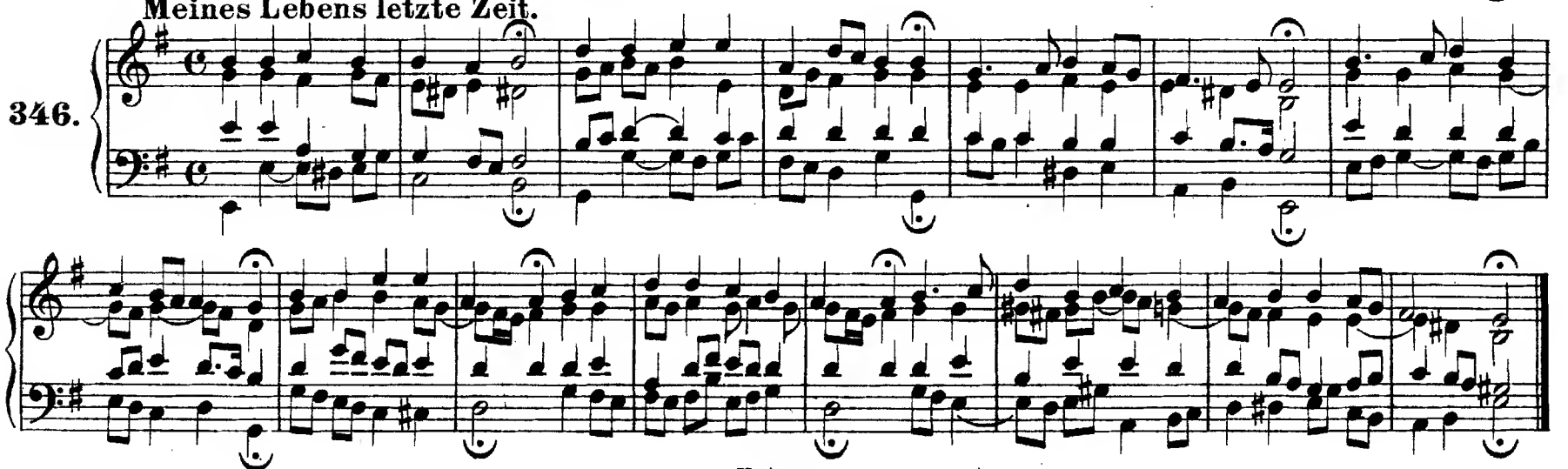

Was Gott tut, das ist wohlgetan.

347.

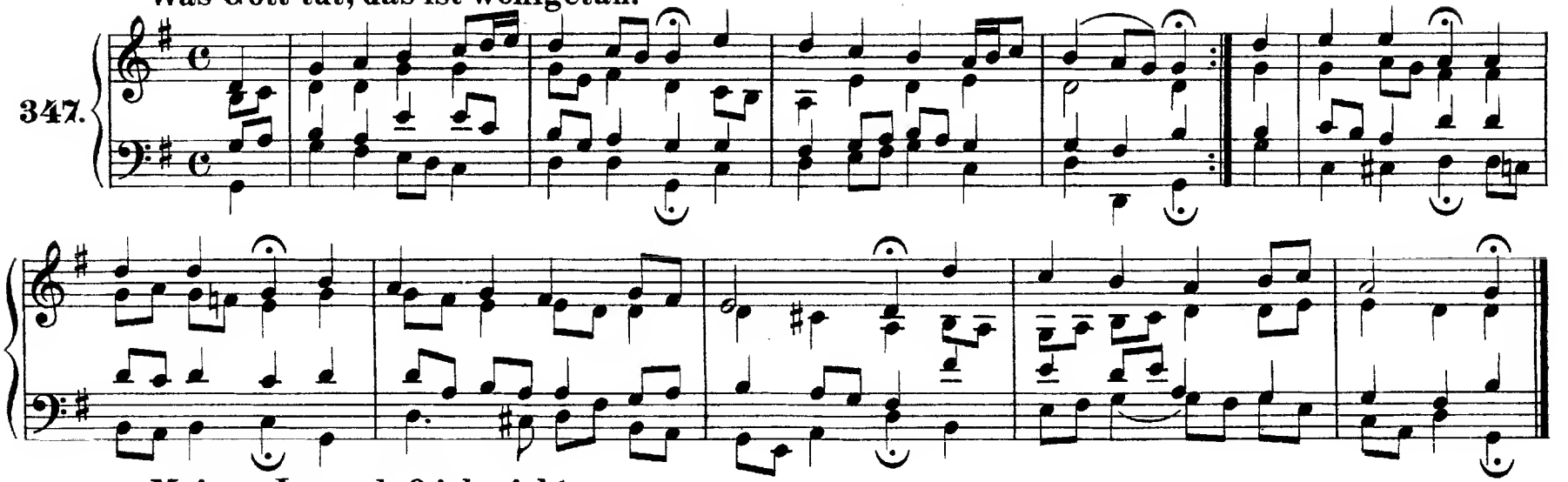

Meinen Jesum laß ich nicht.

348.

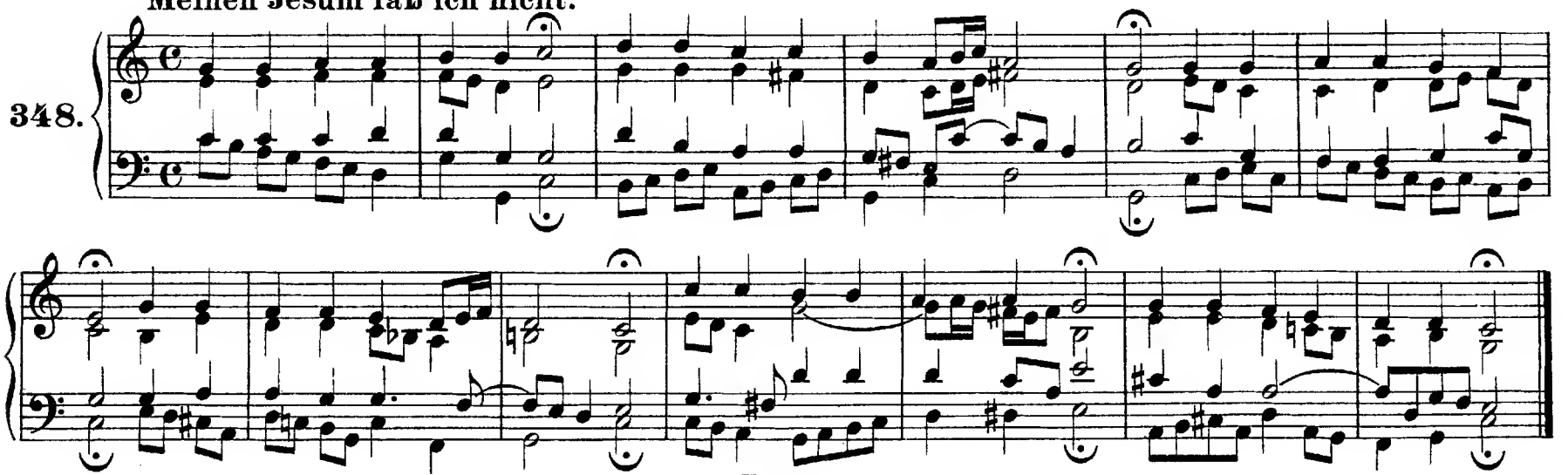

Ich hab' in Gottes Herz und Sinn. (Vergl. Nr. 120.)

349.

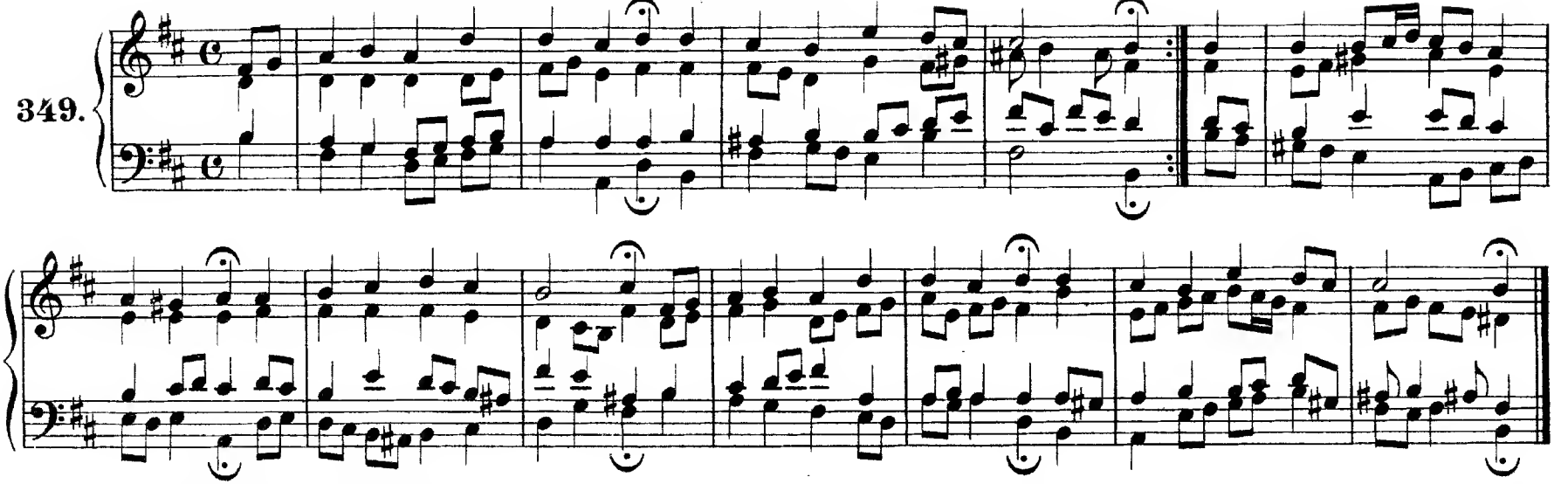

Jesu, meiner Seelen Wonne.

350.

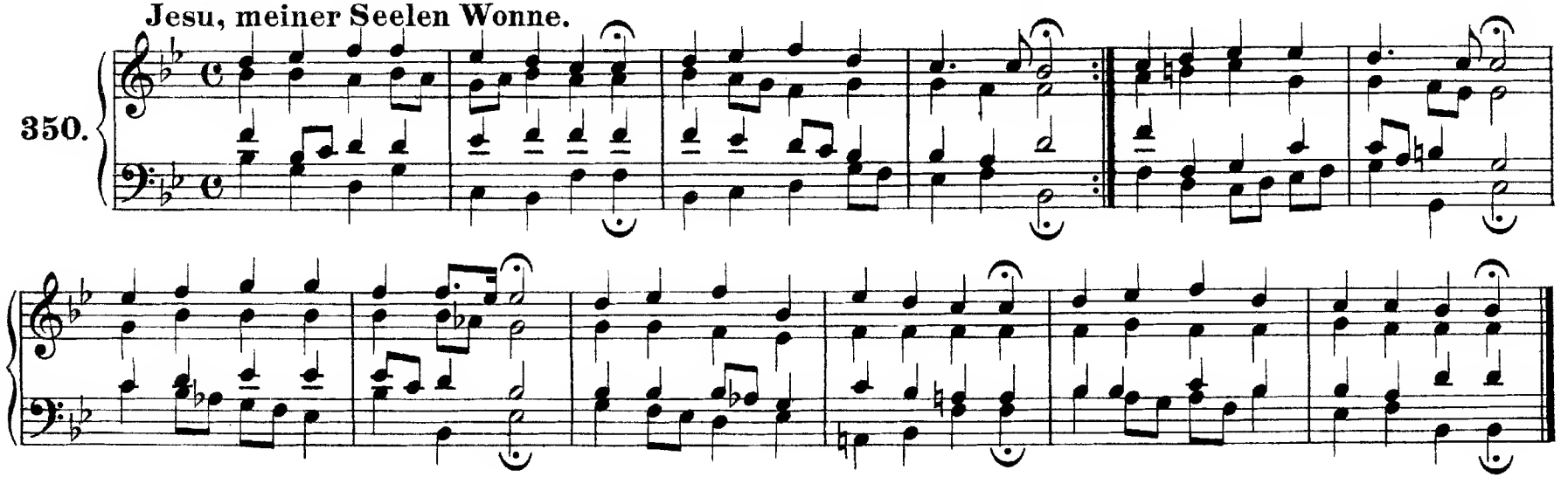

Wenn mein Stündlein vorhanden ist.

351.

Es woll' uns Gott genädig sein.

352.

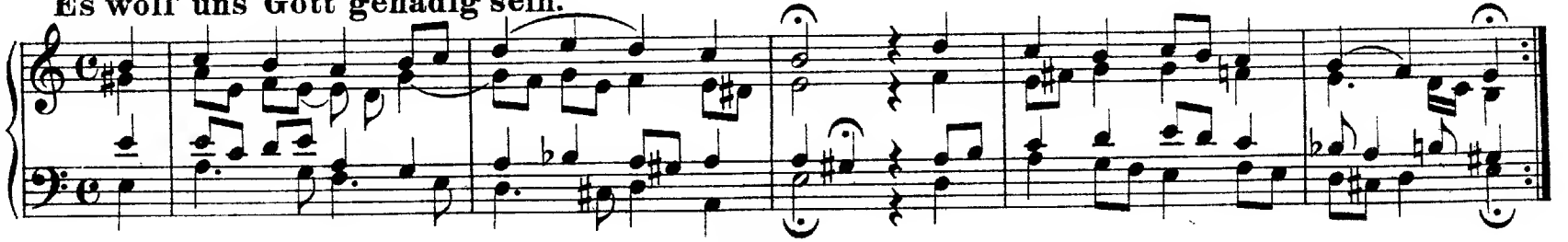

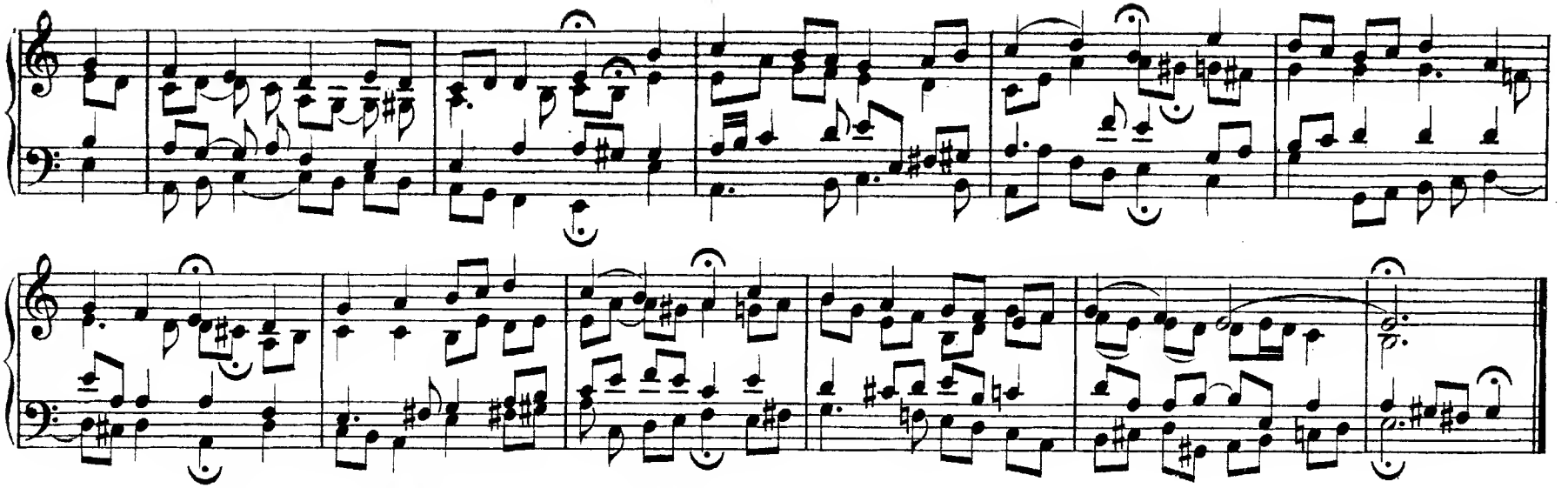

Der Herr ist mein getreuer Hirt. (Vergl. Nr. 313.)

353.

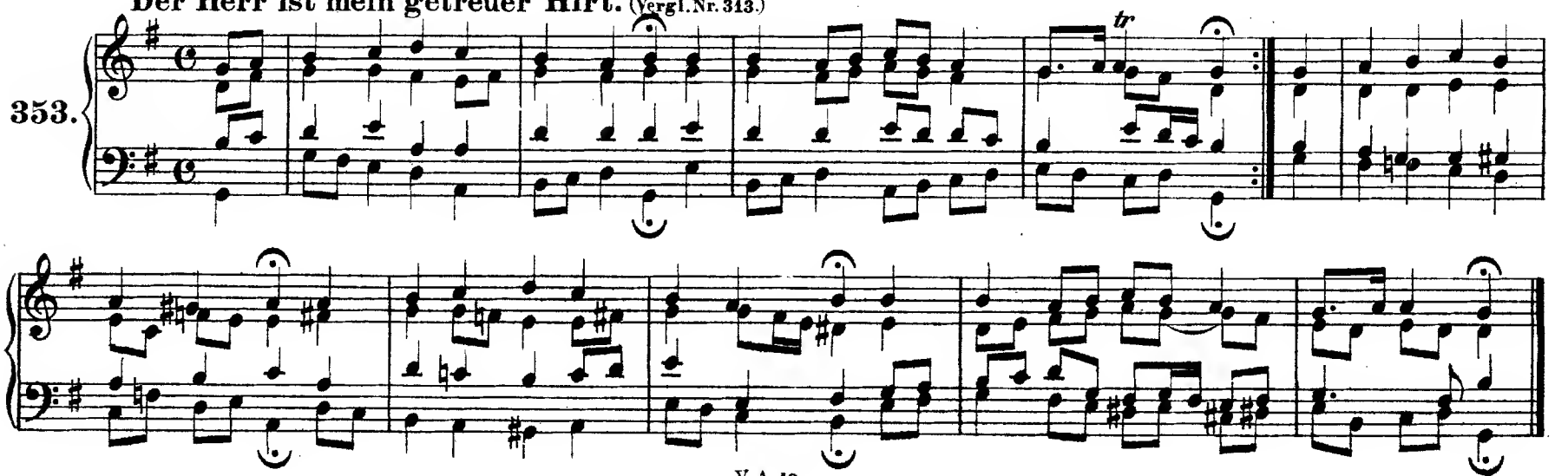

Sei Lob und Ehr' dem höchsten Gut.

354.

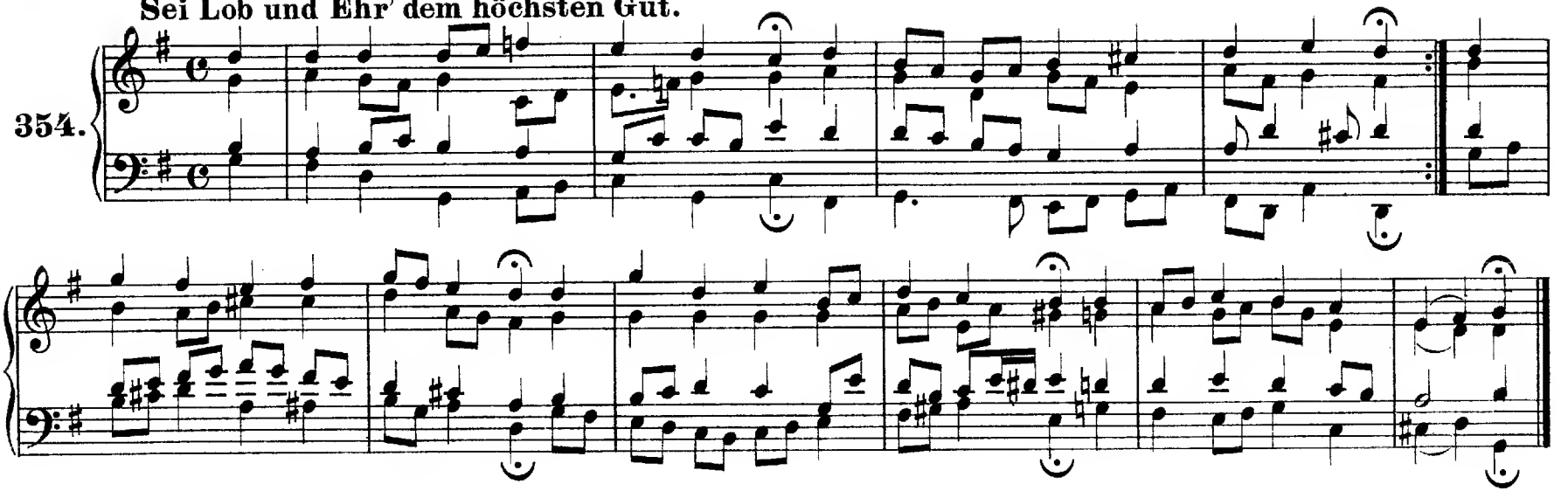

Nun ruhen alle Wälder.

355.

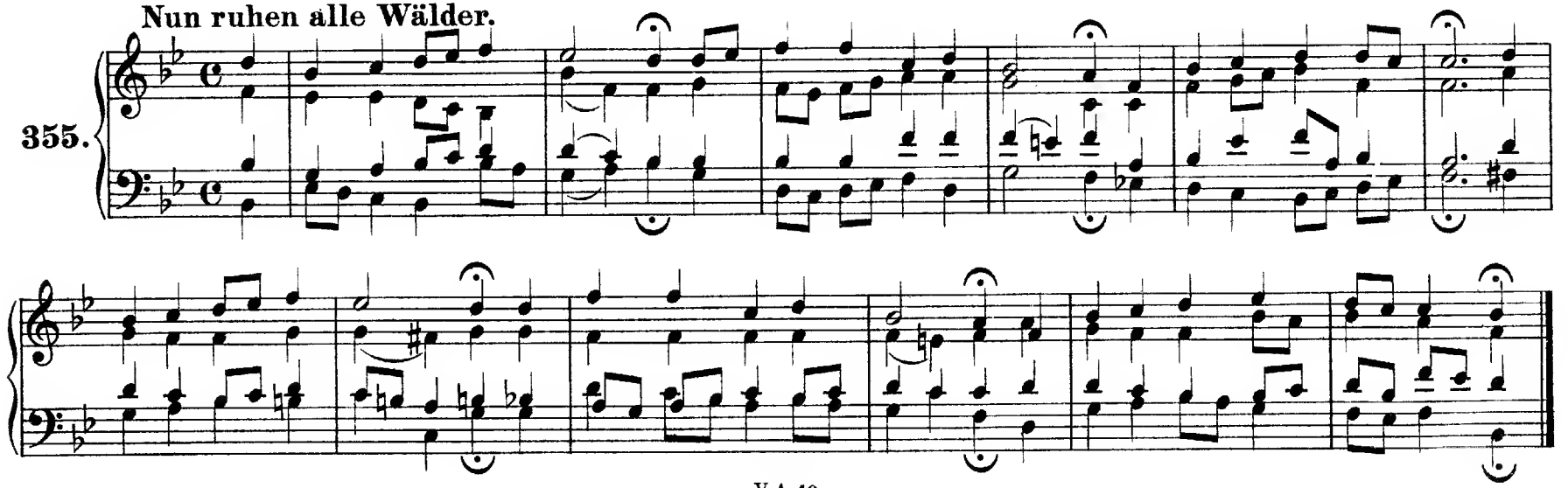

Jesu, meine Freude.

356.

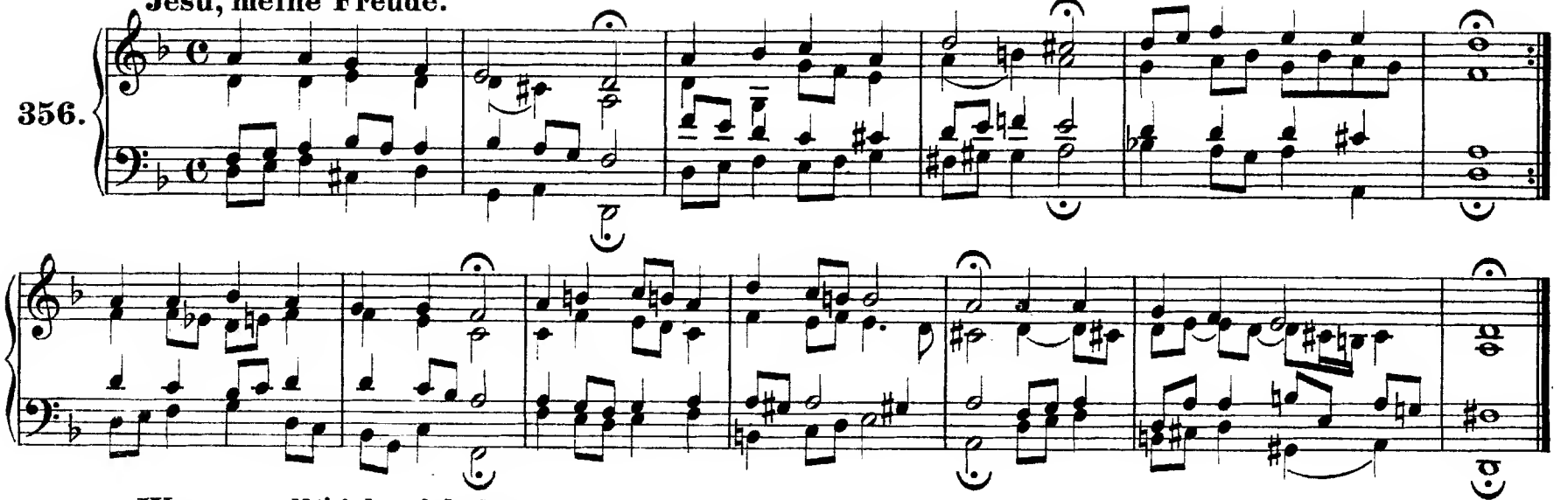

Warum sollt' ich mich denn grämen.

357.

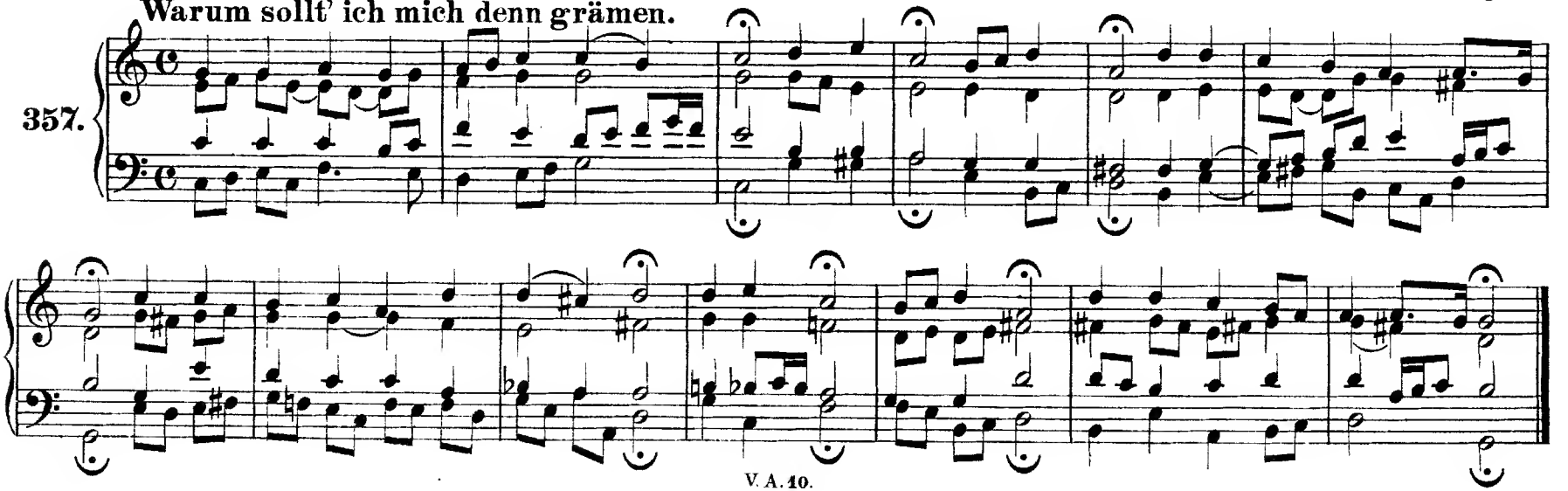

Meine Seel' erhebt den Herren.

358.

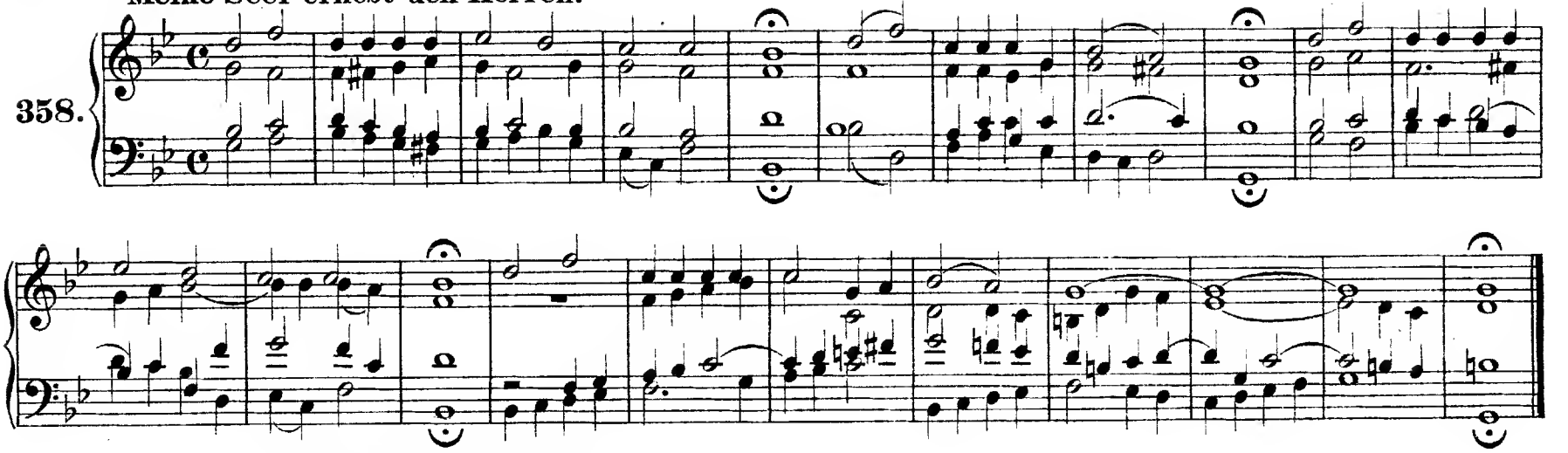

Allein zu dir, Herr Jesu Christ.

359.

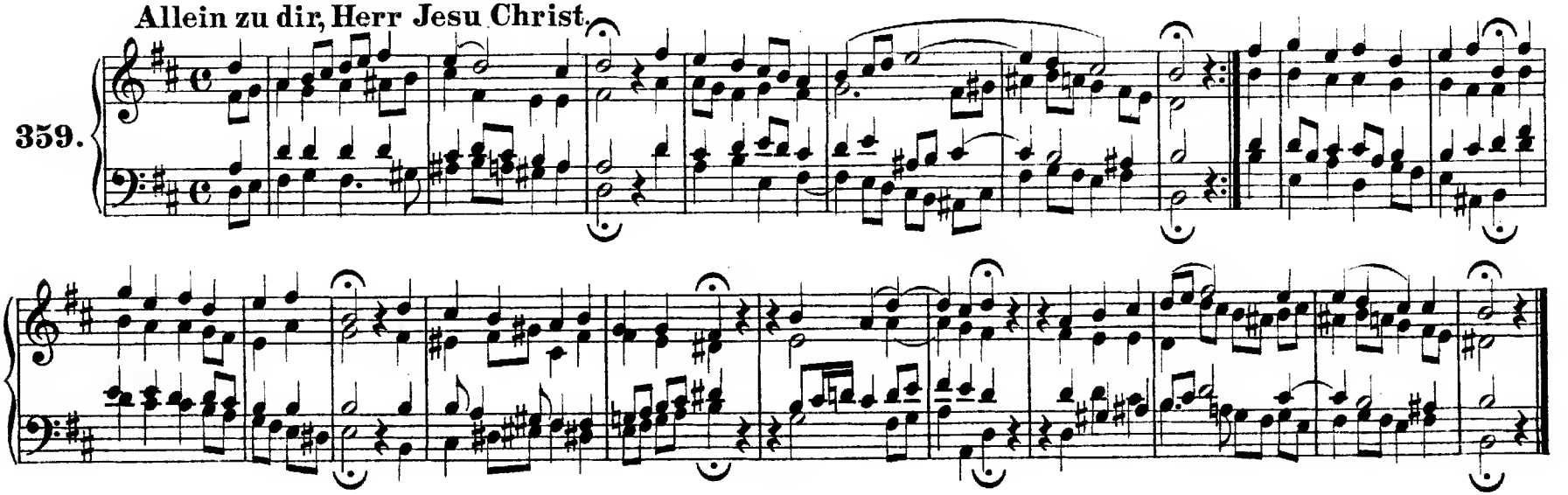

360. **Wir Christenleut'.**

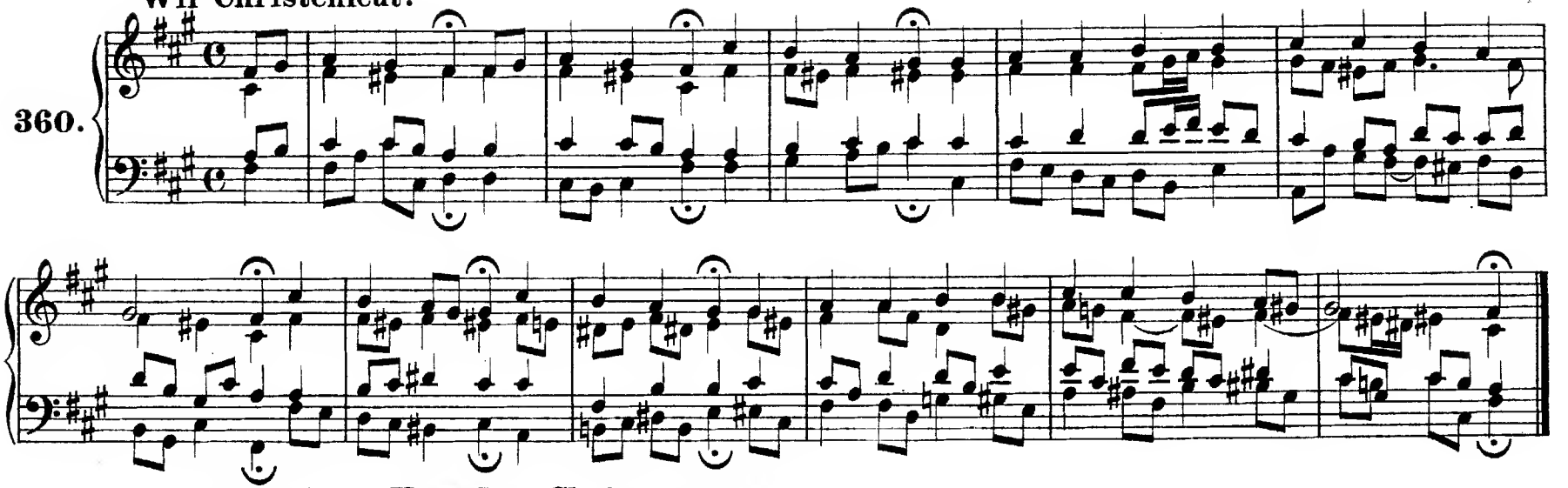

361. **Du Lebensfürst Herr Jesu Christ.** (Vergl. Nr. 9.)

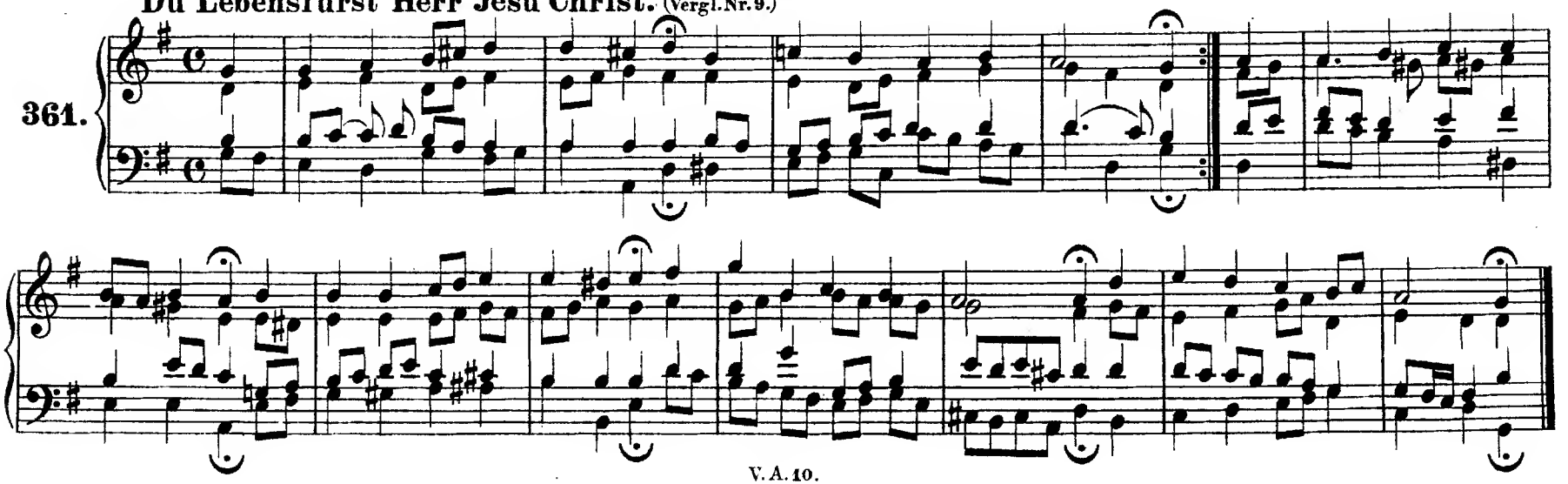

Es ist gewißlich an der Zeit.

362.

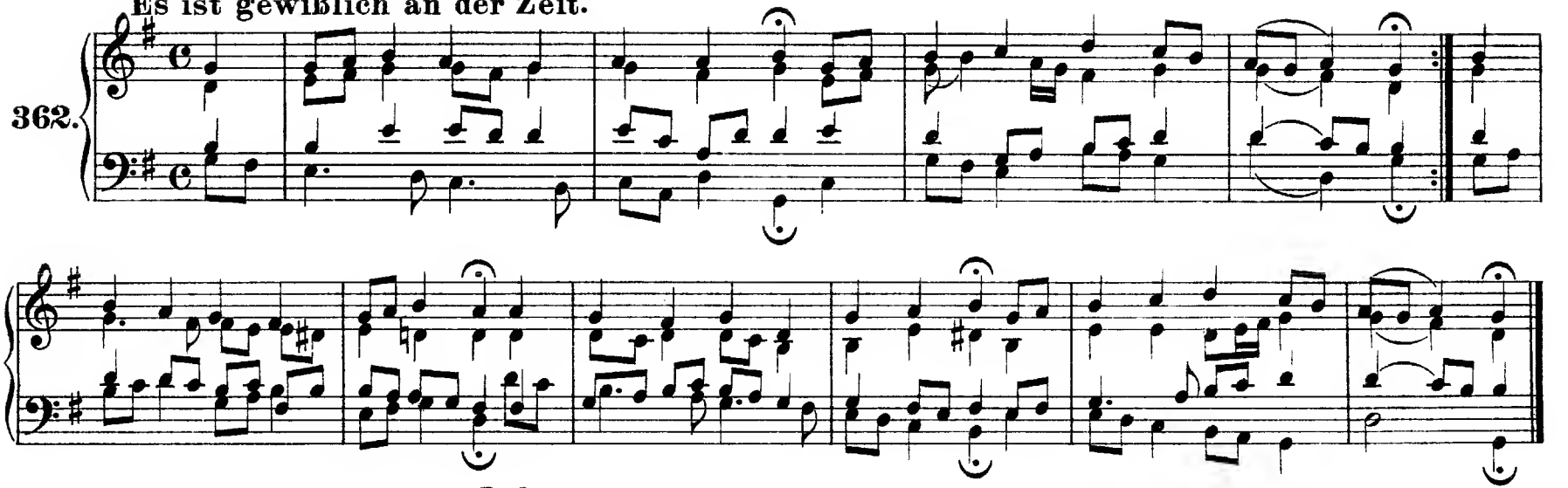

O Welt, sieh hier dein Leben.

363.

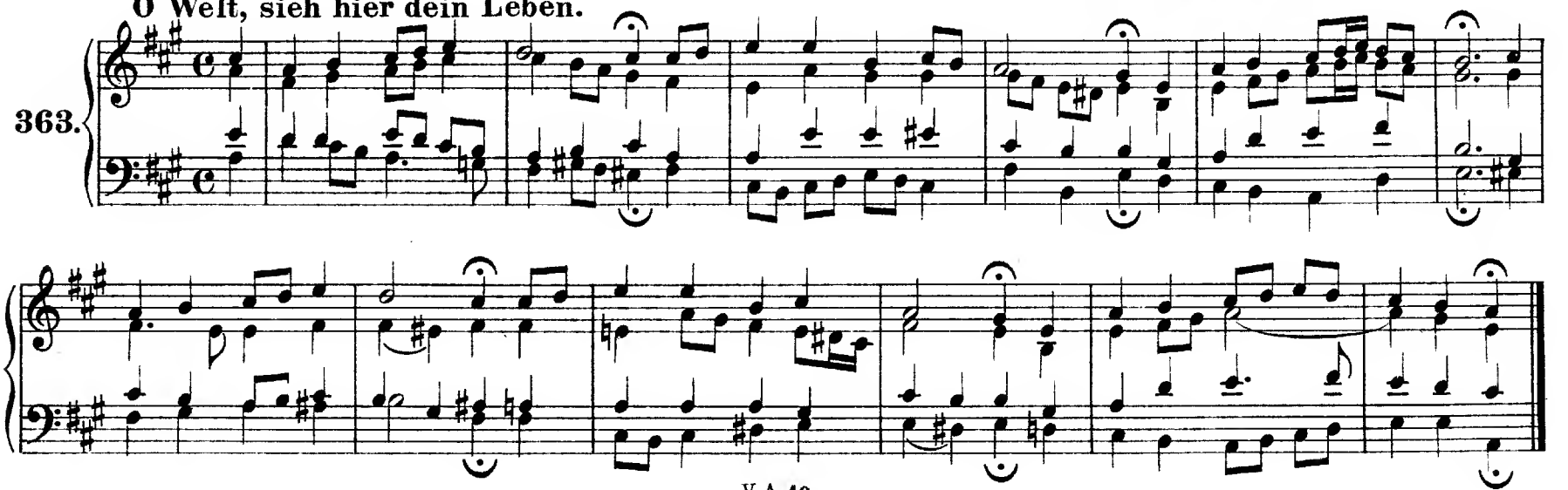

364. **Von Gott will ich nicht lassen.**

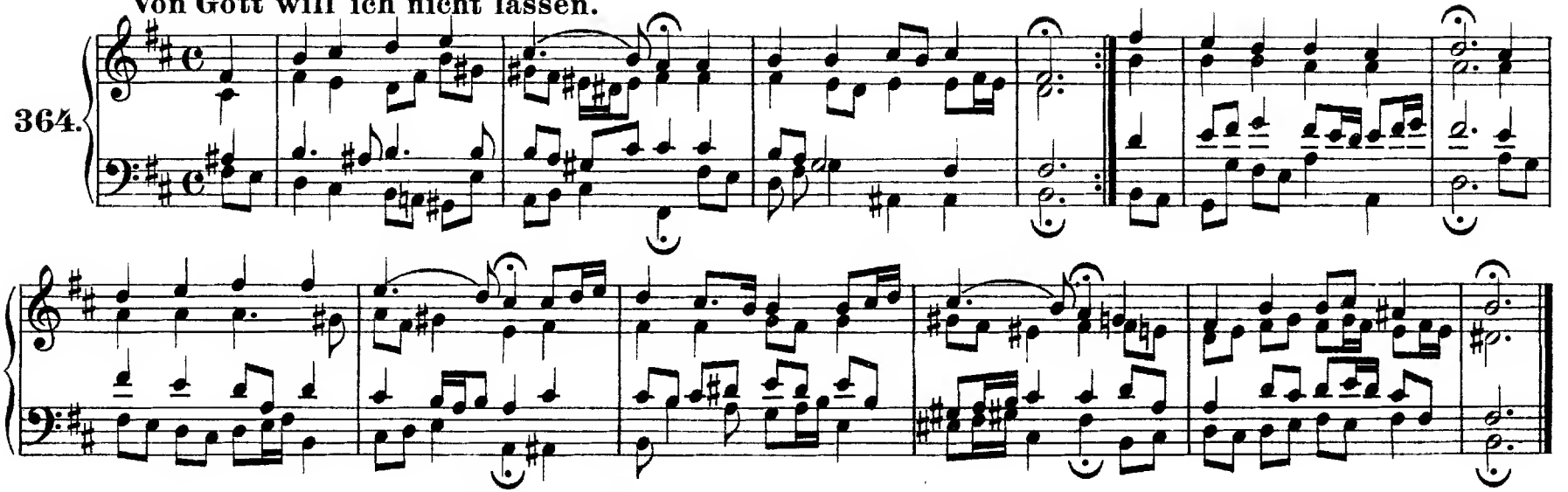

365. **Jesu, meiner Seelen Wonne.** (Verg. Nr. 233.)

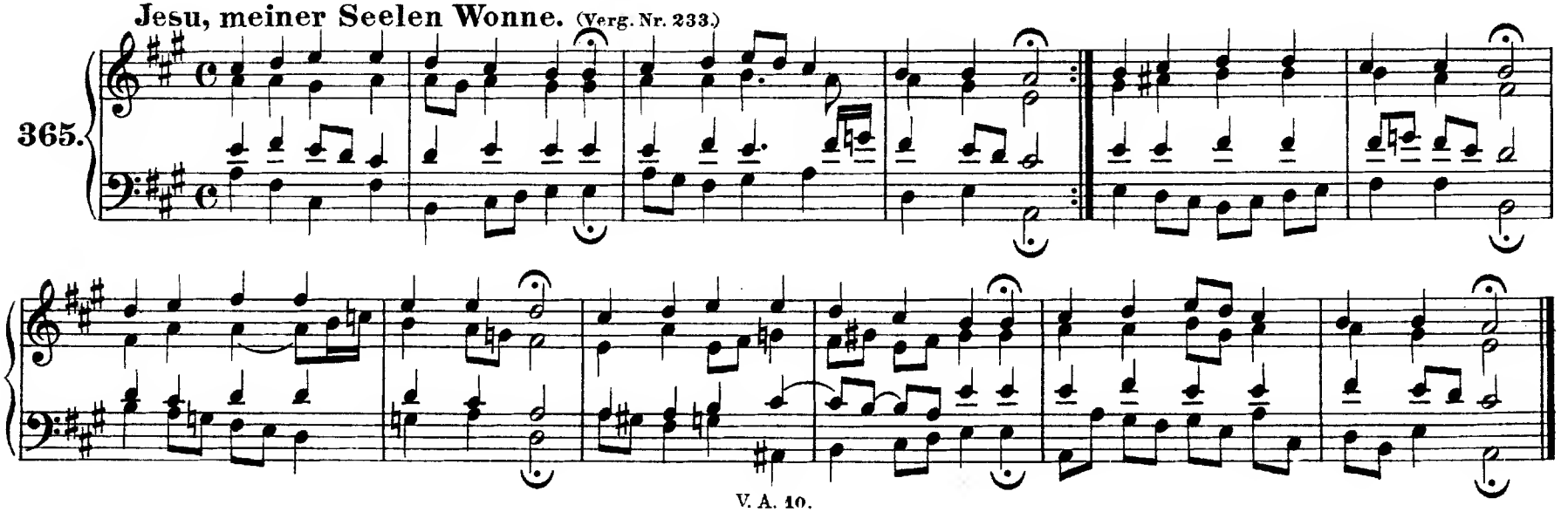

O Welt, sieh hier dein Leben.

366.

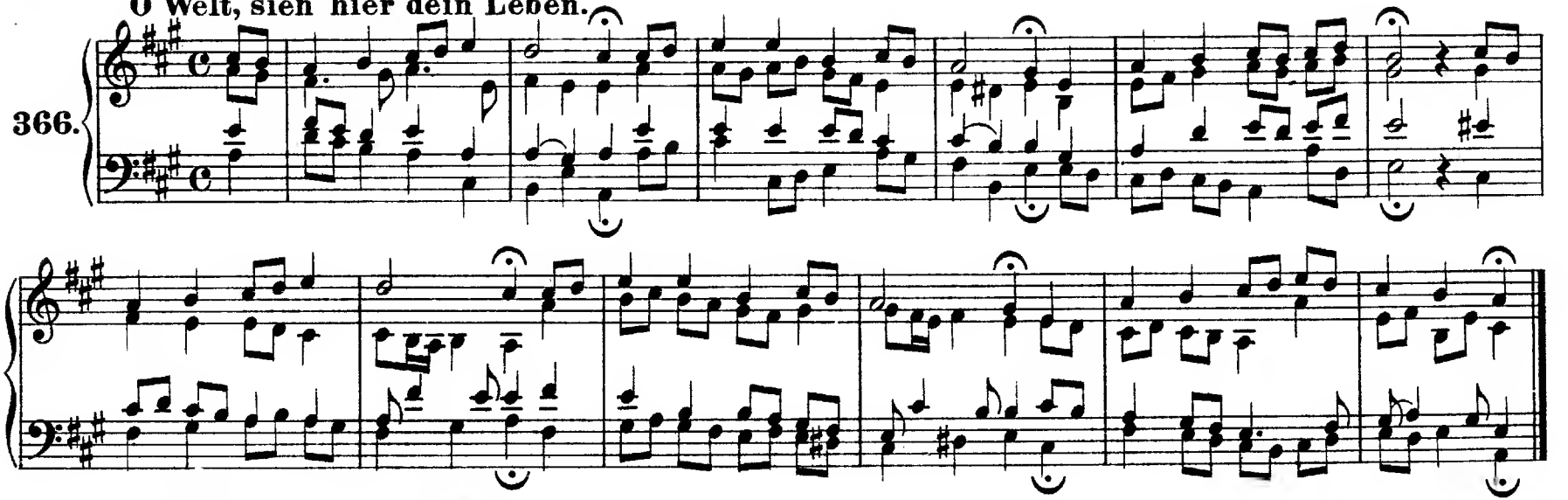

Befiehl du deine Wege.

367.

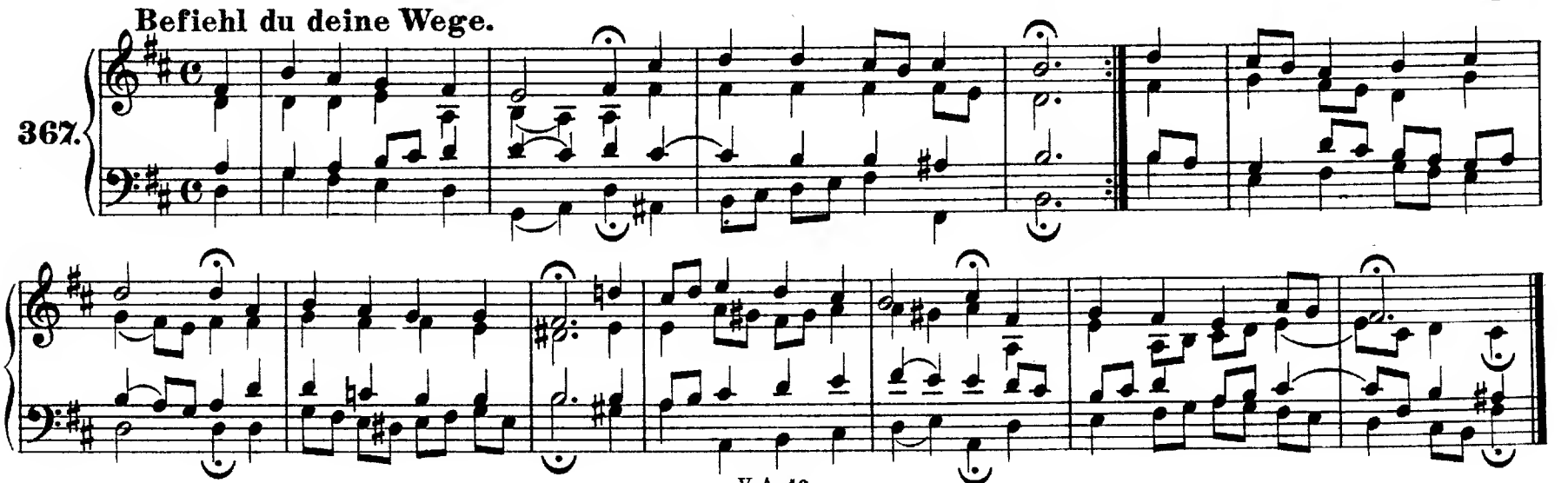

Hilf, Herr Jesu, laß gelingen.

368.

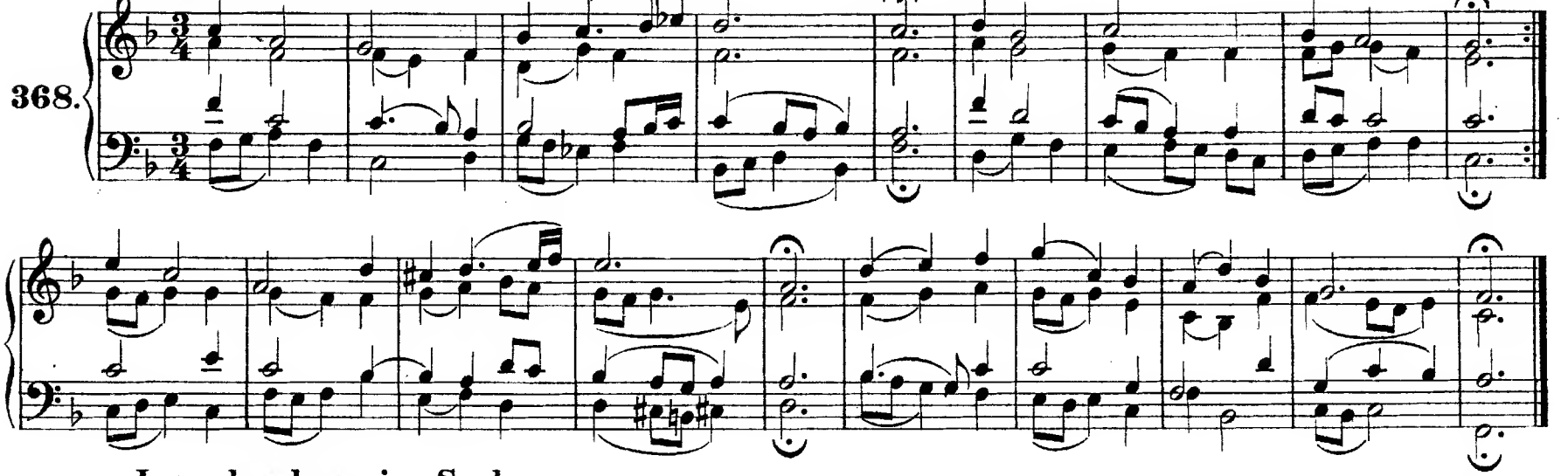

Jesu, der du meine Seele.

369.

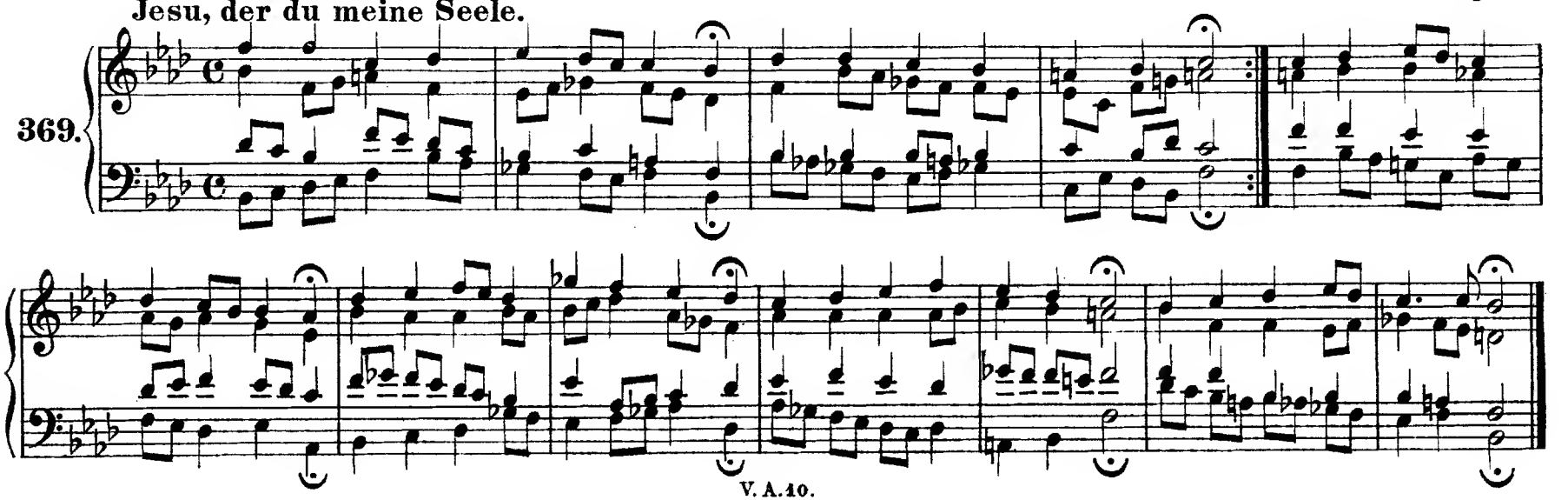

Kommt her zu mir, spricht Gottes Sohn.

370.

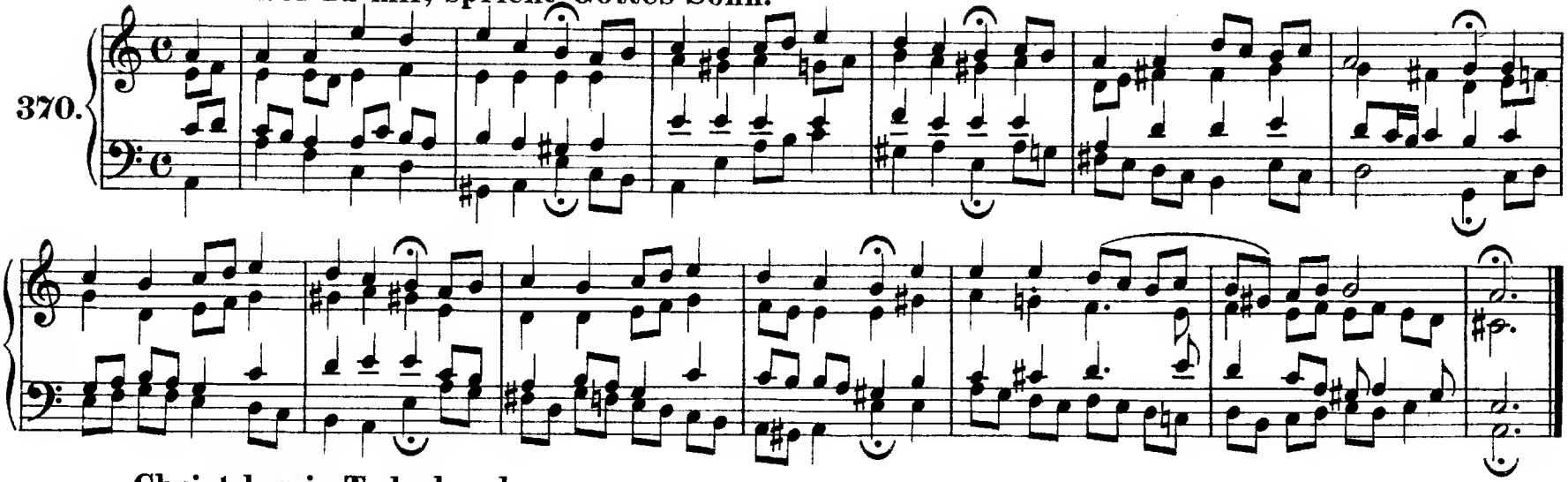

Christ lag in Todesbanden.
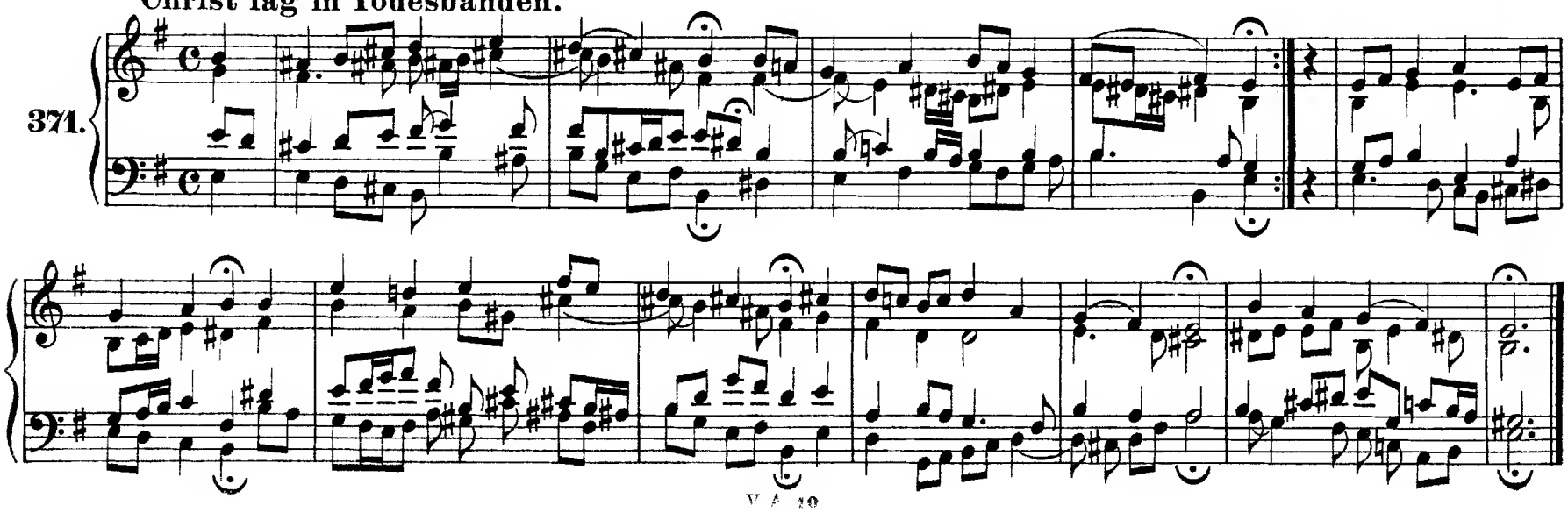
371.